

LAND AUCTION

TEXAS FARMLAND SHERMAN & DALLAM COUNTIES

- 1,885± CROPLAND ACRES
- 5± MILES SOUTHWEST OF STRATFORD, TX
- 11 IRRIGATION WELLS
- 5 CENTER PIVOTS

**1896
ACRES**

SHERMAN/DALLAM CO. TEXAS INFORMATION BOOKLET

Held at the Rita Blanca Coliseum - Dalhart, TX

FRIDAY, OCTOBER 24TH • 10AM



DISCLAIMER:

This information booklet includes information obtained or derived from third-party sources. Although believed to be accurate and from reliable sources, such information is subject to verification and is not intended as a substitute for a prospective buyer's independent review and investigation of the property. Prospective buyers are responsible for completing their own due diligence.

THIS PROPERTY IS OFFERED "AS IS, WHERE IS". NO WARRANTY OR REPRESENTATION, STATED OR IMPLIED, IS MADE CONCERNING THE PROPERTY. Without limiting the foregoing, Owner, Auction Company and Cooperating Broker, and their respective agents and representatives, assume no liability for (and disclaim any and all promises, representations and warranties with respect to) the information and reports contained herein.

Seller: Proventus, LLC

Auction Company: Schrader Real Estate and Auction Company, Inc.



Paul A. Lynn, Broker
Paul A. Lynn & Associates, LLC,
Texas Licensed Broker #9000489

At Auction with Reserve & 2% Buyer's Premium. Aggrieved persons may apply for payment from the Real Estate Recovery Trust Account administered by the Texas Real Estate Commission.

BOOKLET INDEX

- **LOCATION MAP & GAZETEER MAP**
- **AERIAL MAPS**
- **SURVEYS**
- **SOIL MAPS**
- **YIELD INFORMATION**
- **FSA INFORMATION & MAPS**
- **MINERAL RIGHTS**
- **WELL & IMPROVEMENTS SUMMARY**
- **IRRIGATION SUMMARY**
- **TAX RECORDS**
- **PRELIMINARY TITLE**



MAPS

LOCATION MAP

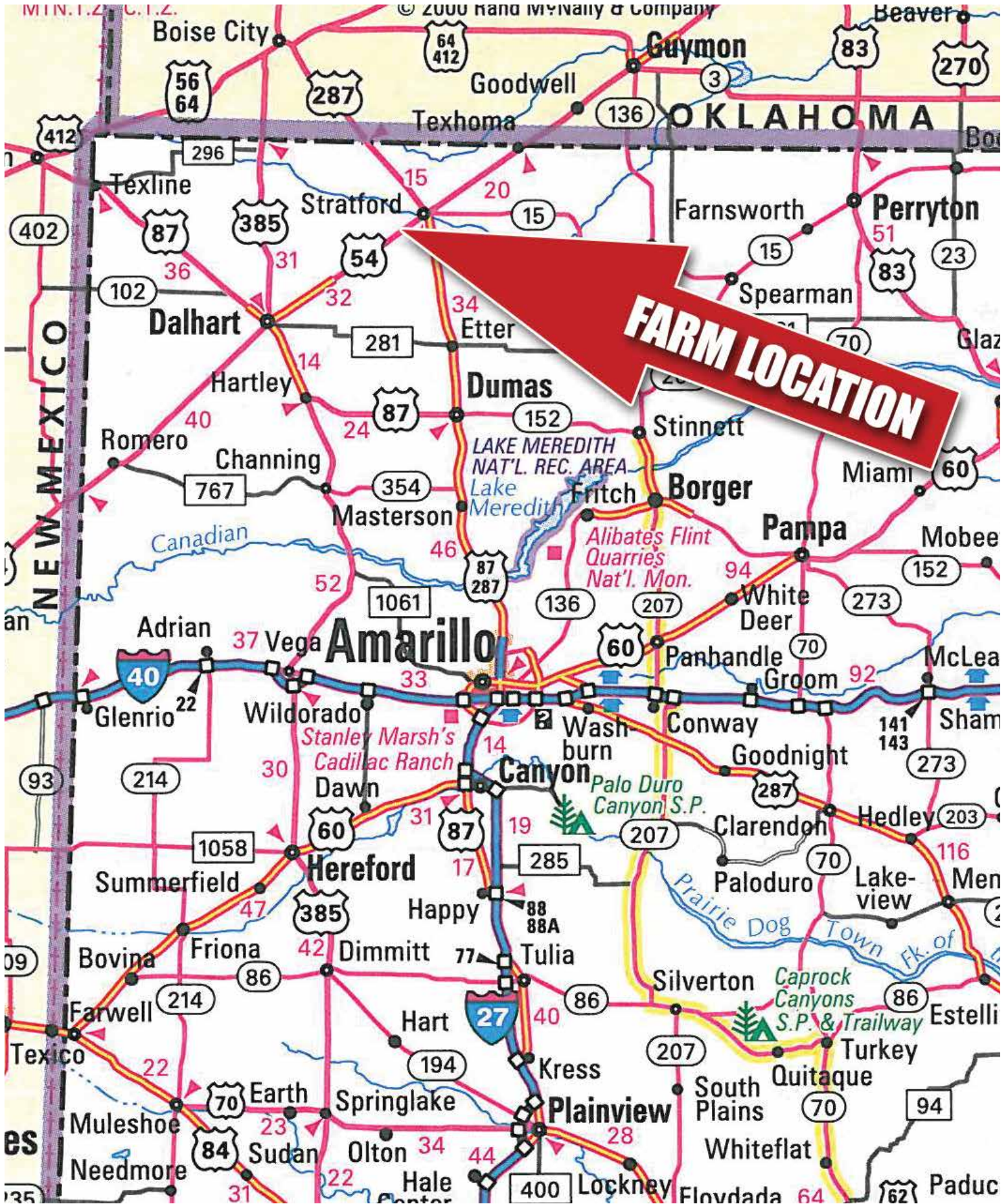

GAZETEER MAP

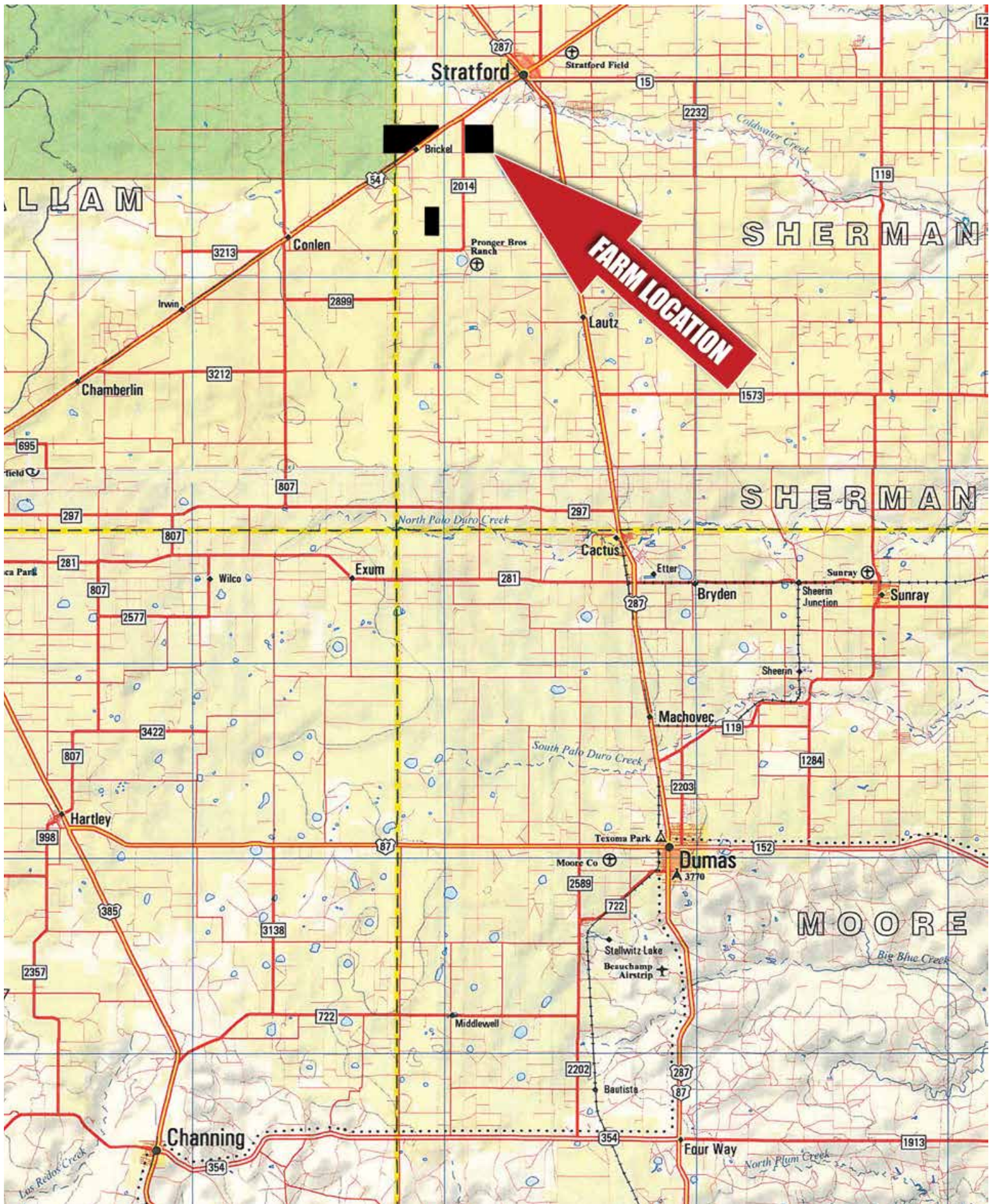

AERIAL MAP

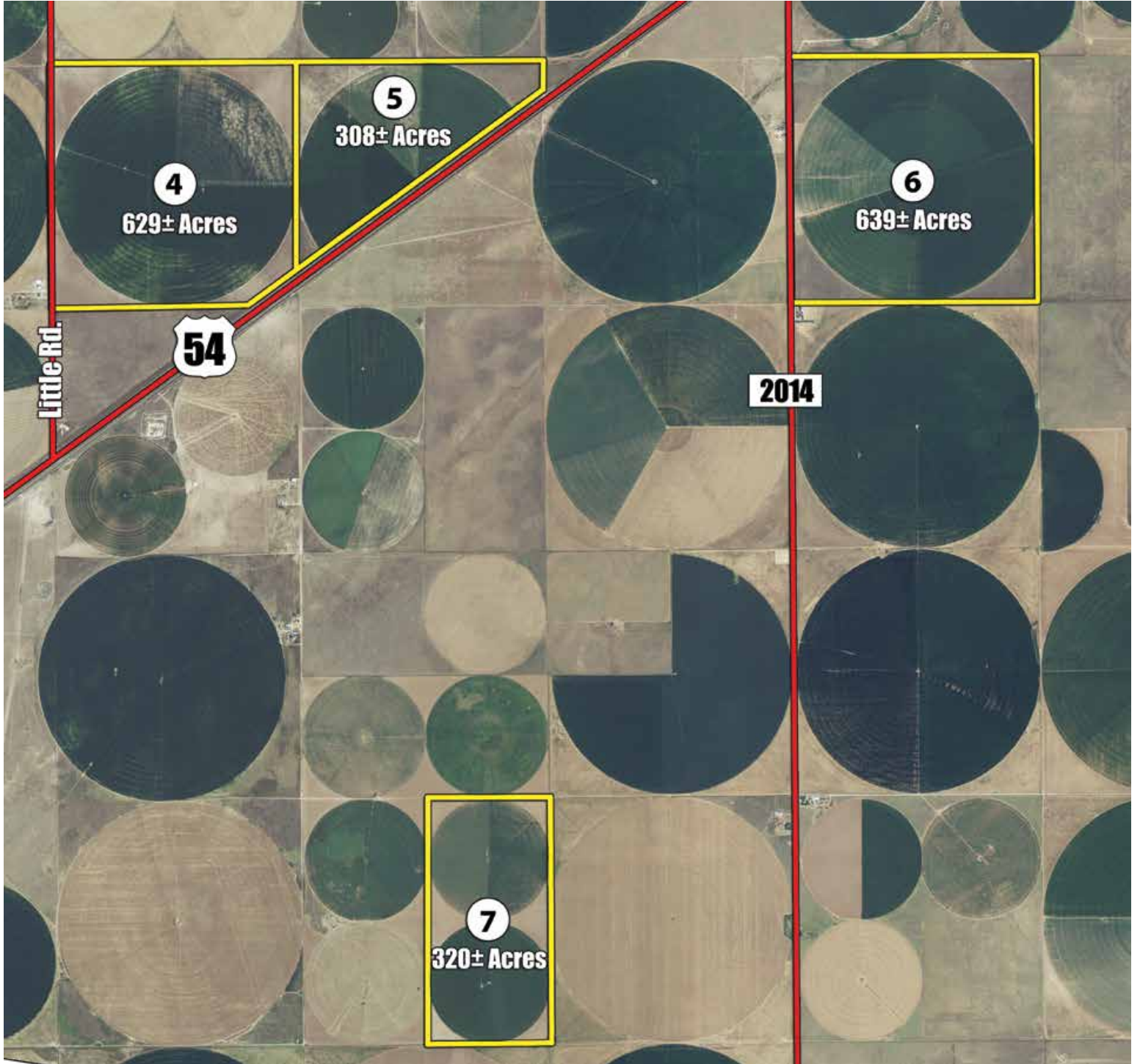

TRACT 4 SURVEY MAP

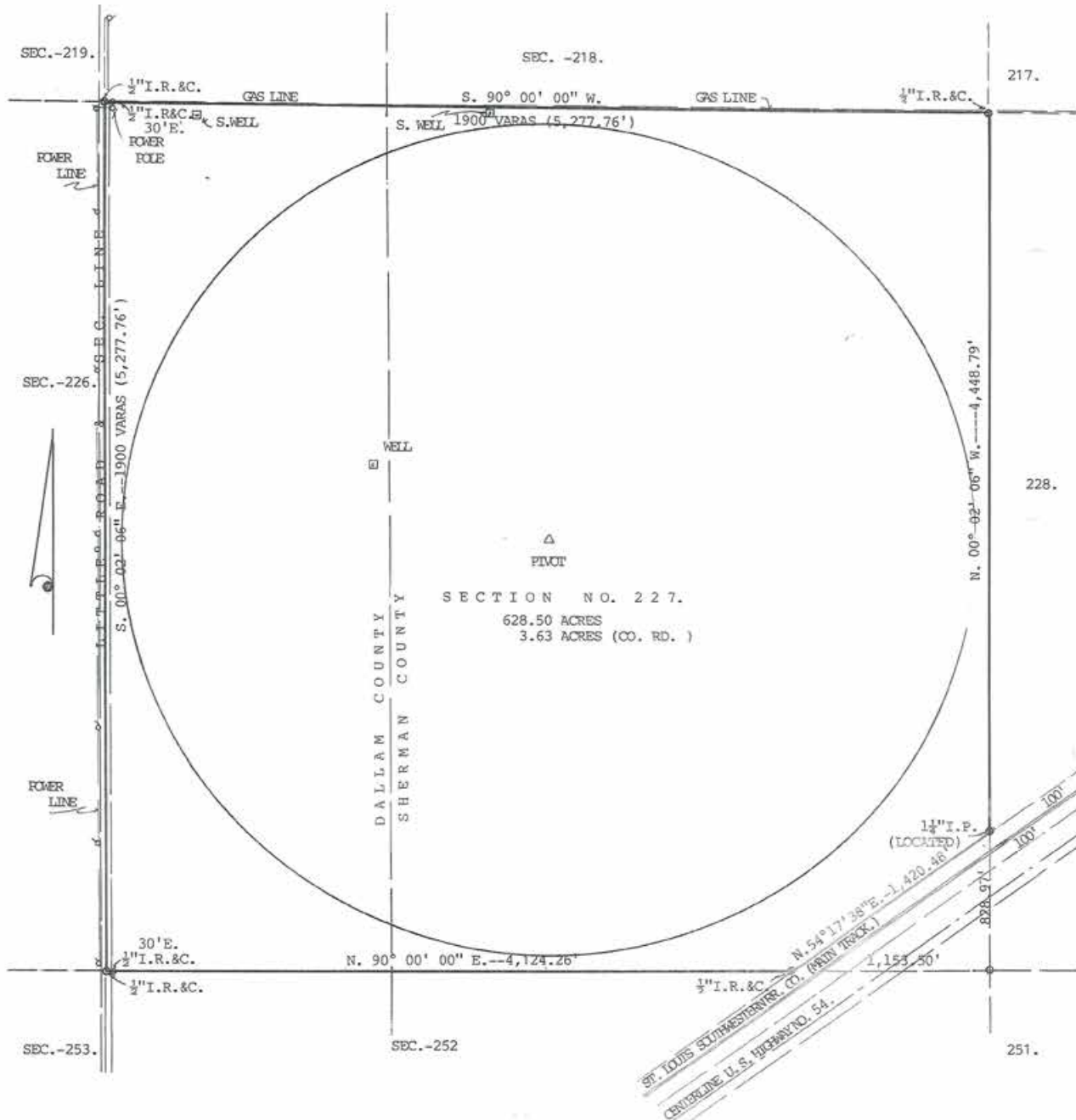

P L A T

ALL SECTION NO. 227 , BLOCK NO. 1-T,
T. & N. O. RR. COMPANY SURVEY LYING
NORTH & WEST OF THE ST. LOUIS-SOUTH-
WESTERN RAILWAY COMPANY NORTHWEST
RIGHT OF WAY LINE IN DALLAM & SHERMAN
COUNTIES , STATE OF TEXAS.

I, Henry L. Gallegly, Registered Professional Land Surveyor in the State of Texas, do hereby certify to Owner and Title Company and each of their respective successors and assigns, that the plat and survey of the above described property in Dallam and Sherman Counties, Texas was actually made on the grounds by me and dated October 21, 2008 in accordance with the minimum standard requirements for ALTA/ACSM Land and Title Surveys, with accuracy requirements of a Rural Survey. I also certify that the above described property is not within any flood Insurance Map, and all improvements lie wholly within the boundaries of said property, and there are no encroachments. DATED: 10-21-2008

Henry L. Gallegly
CERTIFIED CORRECT RPLS-2241

TRACT 5 - SURVEY MAP

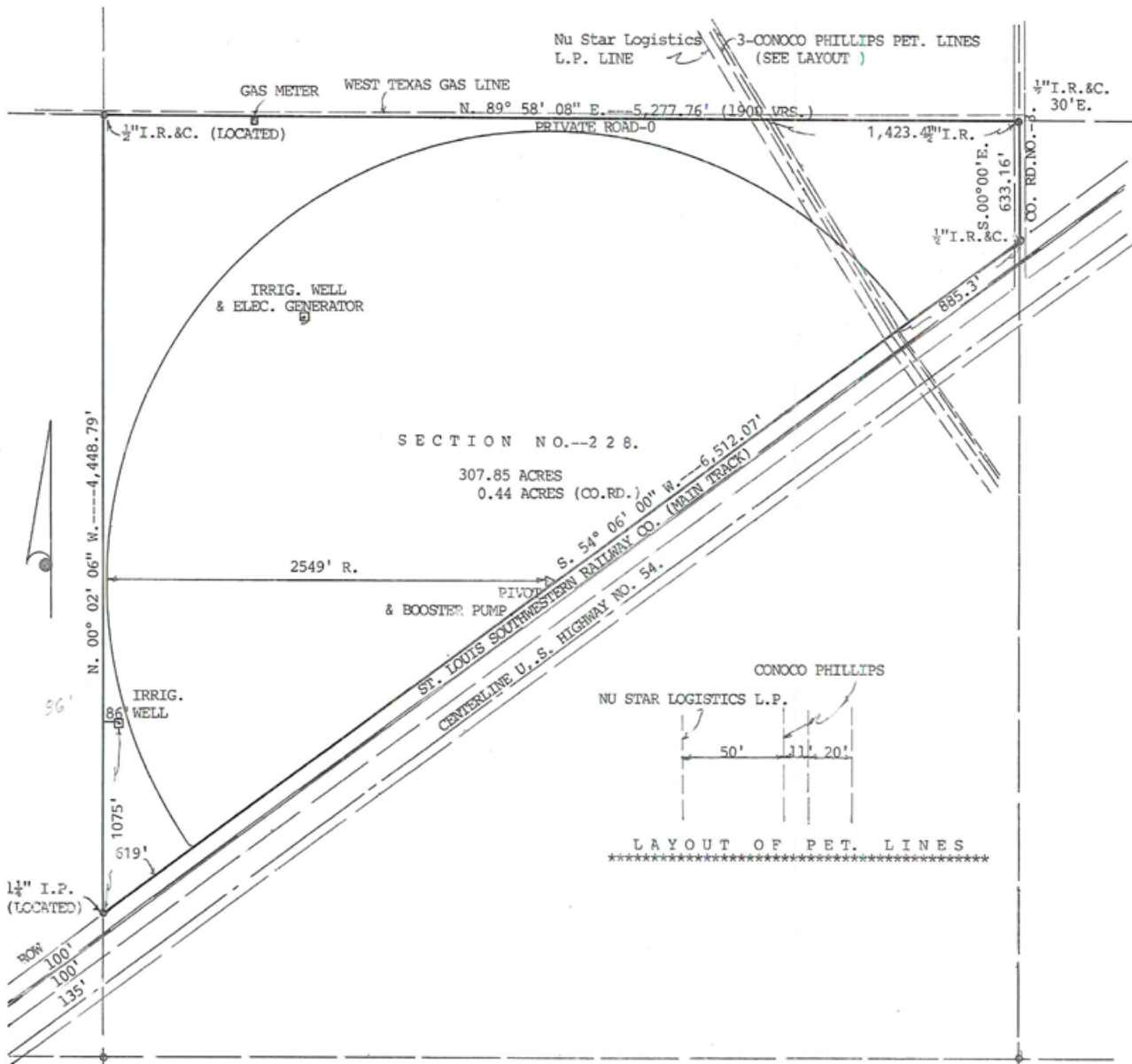

NOTE:
BEARING FROM U.S.HWY 54
R.O.W. LINE

P L A T

ALL OF SECTION NO. 228 , BLOCK 1-T , T. & N. O.RR.
COMPANY SURVEY LYING NORTH & WEST OF RAILWAY RIGHT
OF WAY LINE IN SHERMAN COUNTY , STATE OF TEXAS.

307.85 ACRES
0.44 ACRES (CO. RD.-3.)

CERTIFICATION

I, Henry L. Gallegly , Registered Professional Land Surveyor in the State of Texas , do hereby
certifies to Farmland Management Services , Owner and Title Company and each of their respective
successors and assigns , that the plat and survey of the above described property in Sherman County,
Texas was actually made on the grounds by me and dated October 9 , 2007 in accordance with the
minimum standard requirements for ALTA/ACSM Land and Title Surveys , with accuracy to meet tolerance
requirements of a Rural Survey. I also certify that the above described property is not within any
flood hazard or appears in any Flood Insurance Map , and that all improvements lie wholly within
the boundaries of said property, and there are no encroachments .

DATED: 10-09-2007

Henry L. Gallegly
CERTIFIED CORRECT RPLS-2241

TRACT 6 - SURVEY MAP

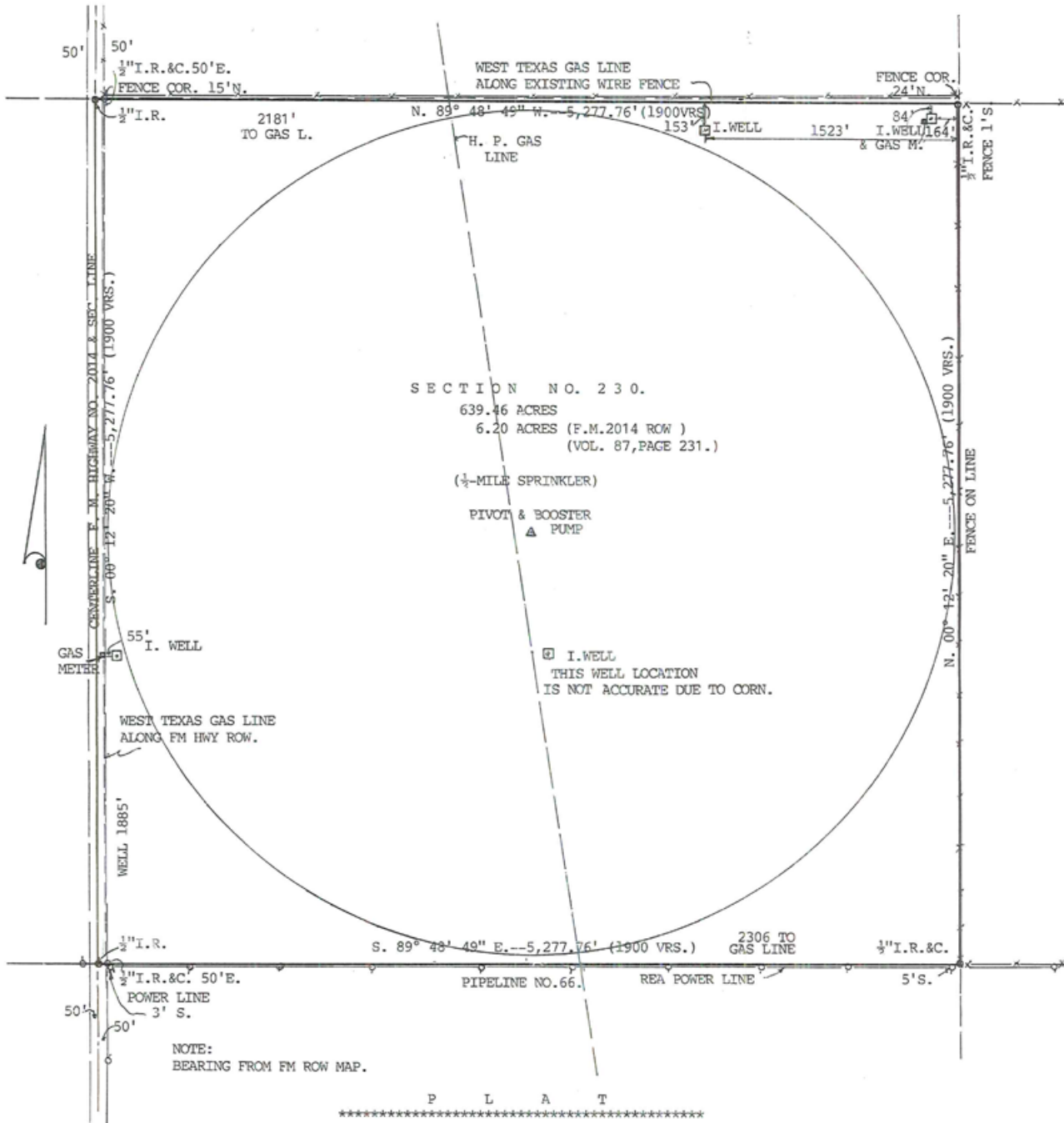

P L A T

 ALL SECTION NO. 230 , BLOCK 1-T ,
 T. & N. O. RR. COMPANY SURVEY,
 SHERMAN COUNTY , STATE OF TEXAS.

639.46 ACRES (TOTAL)
 6.20 ACRES (FM ROW)

CERTIFICATION

I, Henry L. Gallegly , Registered Professional Land Surveyor in the State of Texas , do hereby certifies to Farmland Management Services , Owner and Title Company and each of their respective successors and assigns , that the plat and survey of the above described property in Sherman County, Texas was actually made on the grounds by me and dated October 9 , 2007 in accordance with the minimum standard requirements for ALTA/ACSM Land and Title Surveys , with accuracy to meet tolerance requirements of a Rural Survey. I also certify that the above described property is not within any flood hazard or appears in any Flood Insurance Map , and that all improvements lie wholly within the boundaries of said property, and there are no encroachments .

DATED: 10-09-2007

Henry L. Gallegly
 CERTIFIED CORRECT RPLS-2241

TRACT 7 - SURVEY MAP

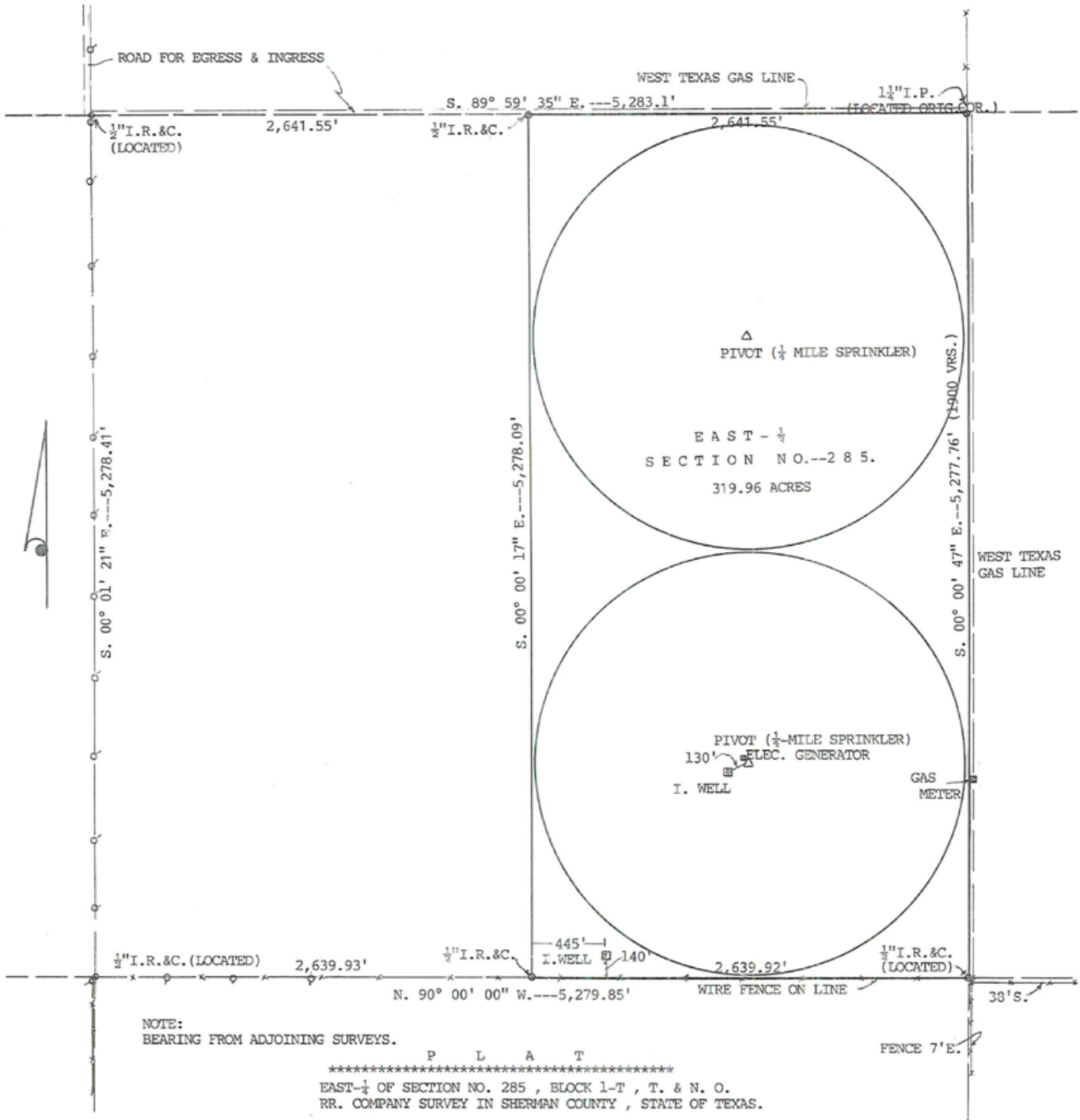

319.96 ACRES

CERTIFICATION

I, Henry L. Gallegly, Registered Professional Land Surveyor in the State of Texas, do hereby certify to Farmland Management Services, Owner and Title Company and each of their respective successors and assigns, that the plat and survey of the above described property in Sherman County, Texas was actually made on the grounds by me and dated October 9, 2007 in accordance with the minimum standard requirements for ALTA/ACSM Land and Title Surveys, with accuracy to meet tolerance requirements of a Rural Survey. I also certify that the above described property is not within any flood hazard or appears in any Flood Insurance Map, and that all improvements lie wholly within the boundaries of said property, and there are no encroachments.

DATED: 10-09-2007

Henry L. Gallegly
CERTIFIED CORRECT RPLS-2241

SOIL INFORMATION

TRACTS 4-5 - SOIL MAP

Soil Map

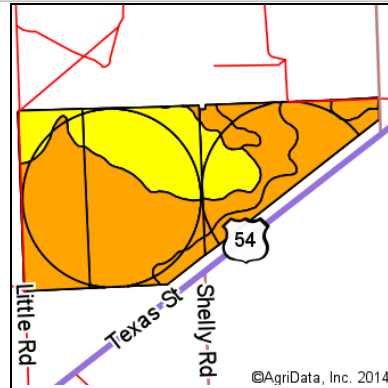
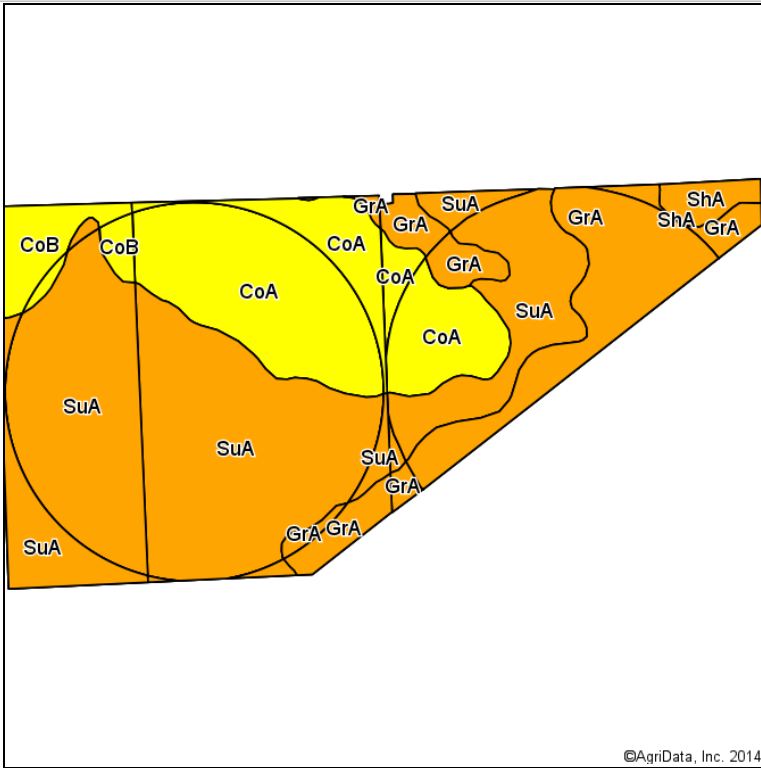

Soils Version

Latest

State: **Texas**
 County: **Sherman**
 Location:
 Township: **Stratford West**
 Acres: **929.09**
 Date: **1/27/2014**

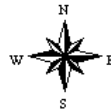

Soils data provided by USDA and NRCS.

©AgriData, Inc. 2014

Code	Soil Description	Acres	Percent of field	Non-Irr Class Legend	Non-Irr Class	Irr Class	Corn Irrigated	Corn silage Irrigated	Grain sorghum	Grain sorghum Irrigated	Sorghum silage Irrigated	Soybeans Irrigated	Wheat	Wheat Irrigated
SuA	Sunray clay loam, 0 to 1 percent slopes	305.10	32.8%		IIIe	Ile			25	85			16	50
CoA	Conlen loam, 0 to 1 percent slopes	222.95	24.0%		IVe	IIIe			25	60			15	40
SuA	Sunray loam, 0 to 1 percent slopes	187.45	20.2%		IIIe	Ile			25	85			16	50
GrA	Gruver clay loam, 0 to 1 percent slopes	156.18	16.8%		IIIe	Ile	170	21	28	130	20	40	20	65
CoB	Conlen loam, 0 to 3 percent slopes	42.51	4.6%		IVe	IIIe			25	60			15	40
ShA	Sherm clay loam, 0 to 1 percent slopes	14.90	1.6%		IIIe	IIs	190	23	30	140	20	40	20	60
Weighted Average							31.6	3.9	25.6	86.3	3.7	7.4	16.5	49.8

Area Symbol: TX111, Soil Area Version: 9, Established: 9/20/2012 9:04:42 PM

Area Symbol: TX421, Soil Area Version: 8, Established: 9/21/2012 2:22:07 AM

Field borders provided by Farm Service Agency as of 5/21/2008. Aerial photography provided by Aerial Photography Field Office.

TRACT 6 - SOIL MAP

Soil Map

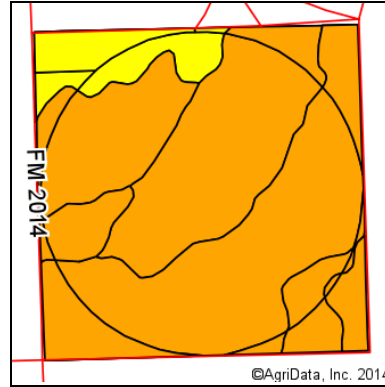
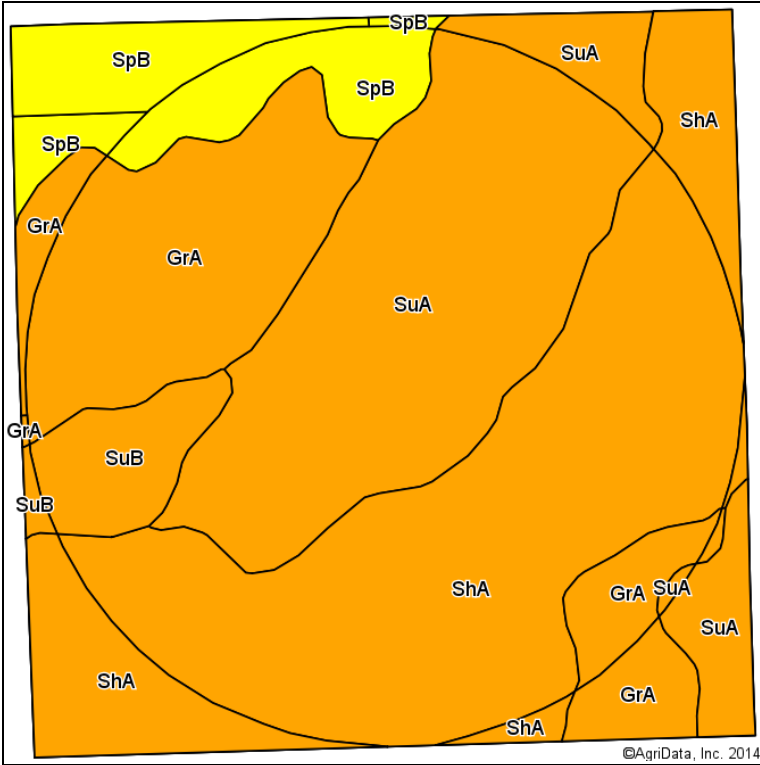

Soils Version

Latest

State: **Texas**
 County: **Sherman**
 Location:
 Township: **Stratford West**
 Acres: **639.47**
 Date: **1/27/2014**

SCHRADER
 Real Estate & Auction Co., Inc.

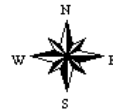

Maps Provided By:
surety
 CUSTOMIZED ONLINE MAPPING
 © AgriData, Inc. 2013 www.AgriDataInc.com

Soils data provided by USDA and NRCS.

©AgriData, Inc. 2014

Code	Soil Description	Acres	Percent of field	Non-Irr Class Legend	Non-Irr Class	Irr Class	Corn Irrigated	Corn silage Irrigated	Grain sorghum	Grain sorghum Irrigated	Legume hay Irrigated	Sorghum silage Irrigated	Soybeans Irrigated	Wheat	Wheat Irrigated
ShA	Sherm clay loam, 0 to 1 percent slopes	251.67	39.4%		IIIe	IIIs	190	23	30	140		20	40	20	60
SuA	Sunray clay loam, 0 to 1 percent slopes	184.47	28.8%		IIIe	Ile			25	85				16	50
GrA	Gruver clay loam, 0 to 1 percent slopes	118.87	18.6%		IIIe	Ile	170	21	28	130		20	40	20	65
SpB	Spurlock loam, 1 to 3 percent slopes	59.05	9.2%		IVe	IIIe	100		25	70	4			15	35
SuB	Sunray clay loam, 1 to 3 percent slopes	25.41	4.0%		IIIe	IIIe			25	85				15	45
Weighted Average							115.6	13	27.5	113.6	0.4	11.6	23.2	18.2	55.1

Area Symbol: TX421, Soil Area Version: 8, Established: 9/21/2012 2:22:07 AM

Field borders provided by Farm Service Agency as of 5/21/2008. Aerial photography provided by Aerial Photography Field Office.

TRACT 7 - SOIL MAP

Soil Map

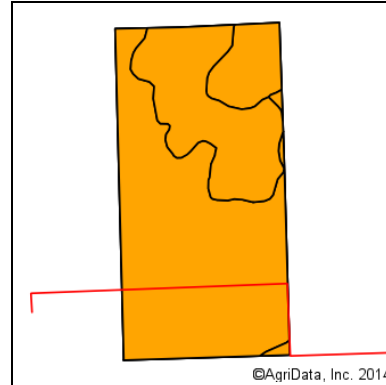
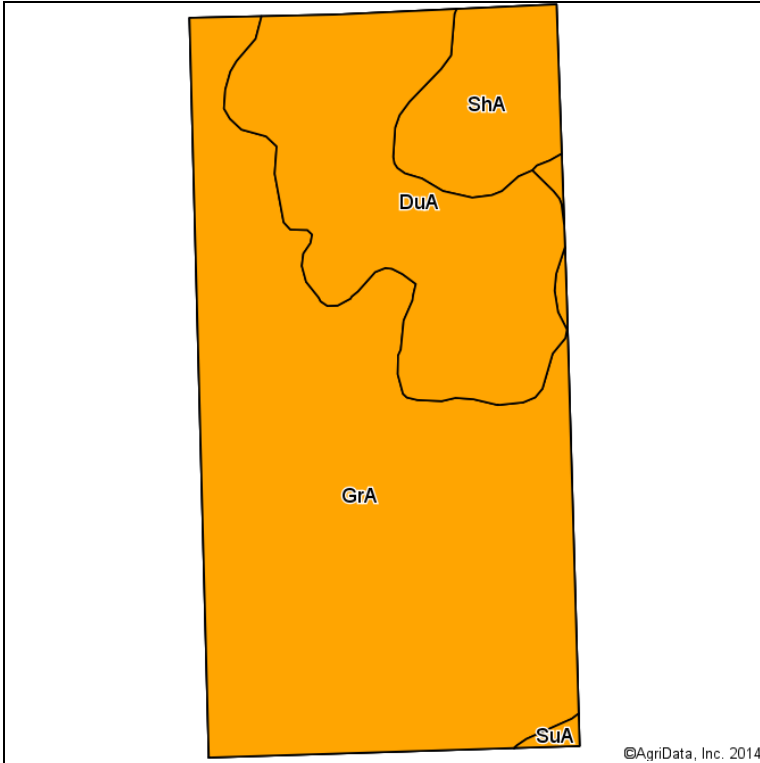

Soils Version

Latest

State: **Texas**
 County: **Sherman**
 Location:
 Township: **Stratford West**
 Acres: **318.01**
 Date: **1/27/2014**

SCHRADER
 Real Estate & Auction Co., Inc.

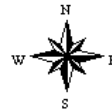

Maps Provided By:
surety
 CUSTOMIZED ONLINE MAPPING
 © AgriData, Inc. 2013 www.AgriDataInc.com

Soils data provided by USDA and NRCS.

©AgriData, Inc. 2014

Code	Soil Description	Acres	Percent of field	Non-Irr Class Legend	Non-Irr Class	Irr Class	Corn Irrigated	Corn silage Irrigated	Grain sorghum	Grain sorghum Irrigated	Sorghum silage Irrigated	Soybeans Irrigated	Wheat	Wheat Irrigated
GrA	Gruver clay loam, 0 to 1 percent slopes	203.49	64.0%		IIIe	Ile	170	21	28	130	20	40	20	65
DuA	Dumas loam, 0 to 1 percent slopes	85.24	26.8%		IIIe	Ile	170		28	115		40	20	55
ShA	Sherm clay loam, 0 to 1 percent slopes	28.01	8.8%		IIIe	IIs	190	23	30	140	20	40	20	60
SuA	Sunray clay loam, 0 to 1 percent slopes	1.27	0.4%		IIIe	Ile			25	85			16	50
Weighted Average							171.1	15.5	28.2	126.7	14.6	39.8	20	61.8

Area Symbol: TX421, Soil Area Version: 8, Established: 9/21/2012 2:22:07 AM

Field borders provided by Farm Service Agency as of 5/21/2008. Aerial photography provided by Aerial Photography Field Office.

OVERALL SOIL MAP



YIELD INFORMATION

2012 YIELD REPORT

Approved APH Production & Yield Report

5/14/2012
Page 7 of 17

RWAY FARMS PARTNERSHIP 2012-TX-601-749580

Unit	Line #	Ref #	2012 - TX - Sherman - Cotton	Unit	Line #	Ref #	2012 - TX - Sherman - Cotton	Unit	Line #	Ref #	2012 - TX - Sherman - Cotton			
OU0001	14		Insurance Plan: RP - Coverage Level: 60%	OU0001	15		Insurance Plan: RP - Coverage Level: 60%	OU0001	16		Insurance Plan: RP - Coverage Level: 60%			
FSA Farm/Tract/Field: 1663			Block:	FSA Farm/Tract/Field: 1663			Block:	FSA Farm/Tract/Field: 1665			Block:			
Farm Name: SECTION 228 (GREEN)			Type: No Type Specified (997)	Farm Name: SECTION 230 (MACIAS)			Type: No Type Specified (997)	Farm Name: SECTION 264 (RAGSDALE)			Type: No Type Specified (997)			
Practice: Irrigated (002)				Practice: Irrigated (002)				Practice: Irrigated (002)						
Other Entities: NONE				Other Entities: NONE				Other Entities: NONE						
Legals/Other: 228				Legals/Other: 230				Legals/Other: 264						
Land Identifier:				Land Identifier:				Land Identifier:						
New Producer**?			Added Land PITA? <input type="checkbox"/>	New Producer**?			Added Land PITA? <input type="checkbox"/>	New Producer**?			Added Land PITA? <input checked="" type="checkbox"/>			
Year	Production	Acres	Yield	APH	Year	Production	Acres	Yield	APH	Year	Production	Acres	Yield	APH
1997	0	0.0	0 Z	0	1997	0	0.0	0 Z	0	2000	0	0.0	0 Z	0
1998	0	0.0	0 Z	0	1998	0	0.0	0 Z	0	2001	0	0.0	0 Z	0
1999	0	0.0	0 Z	0	1999	0	0.0	0 Z	0	2002	0	0.0	0 Z	0
2000	0	0.0	0 Z	0	2000	0	0.0	0 Z	0	2003	0	0.0	0 Z	0
2001	0	0.0	0 Z	0	2001	0	0.0	0 Z	0	2004	0	0.0	0 Z	0
2002	0	0.0	0 Z	0	2002	0	0.0	0 Z	0	2005	0	0.0	0 Z	0
2003	0	0.0	450 T	450	2003	0	0.0	450 T	450	2006	0	0.0	450 T	450
2004	0	0.0	450 T	450	2004	0	0.0	450 T	450	2007	0	0.0	450 T	450
2005	0	0.0	450 T	450	2005	0	0.0	450 T	450	2008	50,000	50.0	908 A	908
2006	65,273	70.0	1218 A	1218	2006	117,224	125.0	938 A	938	2009	2,000	2.0	401 A	401*
RMA Y Yield: 450				Total (of Yield History): 2568	RMA Y Yield: 450				Total (of Yield History): 2288	RMA Y Yield: 175				
Prior APH Yield: 642				Average Yield: 642	Prior APH Yield: 572				Average Yield: 572	Prior APH Yield: 572				
				Approved APH Yield: 642					Approved APH Yield: 572					
Required: <input type="checkbox"/> Inspection <input type="checkbox"/> Field Review			Insured Share: 1,000	Required: <input type="checkbox"/> Inspection <input type="checkbox"/> Field Review			Insured Share: 1,000	Required: <input type="checkbox"/> Inspection <input type="checkbox"/> Field Review			Insured Share: 1,000			
Record Types*:			Organic: <input type="checkbox"/>	Record Types*:			Organic: <input type="checkbox"/>	Record Types*:			Organic: <input type="checkbox"/>			
Land Other County: <input type="checkbox"/> Yes <input type="checkbox"/> No			Organic Transitional: <input type="checkbox"/>	Land Other County: <input type="checkbox"/> Yes <input type="checkbox"/> No			Organic Transitional: <input type="checkbox"/>	Land Other County: <input type="checkbox"/> Yes <input type="checkbox"/> No			Organic Transitional: <input type="checkbox"/>			
Processor Number/Name and/or Number of Trees or Vines:			Organic Transitional: <input type="checkbox"/>	Processor Number/Name and/or Number of Trees or Vines:			Organic Transitional: <input type="checkbox"/>	Processor Number/Name and/or Number of Trees or Vines:			Organic Transitional: <input type="checkbox"/>			
Final Plant Date: 5/31/2012			Acres Reporting Date: Not Applicable	Final Plant Date: 5/31/2012			Acres Reporting Date: Not Applicable	Final Plant Date: 5/31/2012			Acres Reporting Date: Not Applicable			

*Record Types: 1=Production Sold, Commercial Storage / 2=On Farm Storage, Recorded Bin Measurement / 3=Livestock Feeding Records / 4=FSA Load Record / 5=Appraisals / 6=Other

**I certify I have not produced the insured crop in the county for at least two years.

Yield Types: A=Actual / B=Assigned Yield / C=Special TYield for added Prac-Type-Variety / E=80% TYield / F=Assigned Yield / H=Special TYield for New Producer / J=Temporary Actual / L=Special TYield for Added Land / N=90% of TYield / P=75% of PrevAPH / R=Replicated Annual Yield / S=65% of TYield / T=Transitional TYield (TYield) / X=Forage for on-farm use / Z=Zero Acres Planted / *=Limited Shareholders

Form 303



2012 YIELD REPORT

Approved APH Production & Yield Report

5/14/2012
Page 9 of 17

RWAY FARMS PARTNERSHIP 2012-TX-601-749580

Unit	Line #	Ref #	2012 - TX - Sherman - Cotton Insurance Plan: RP - Coverage Level: 60%	Unit	Line #	Ref #	2012 - TX - Sherman - Cotton Insurance Plan: RP - Coverage Level: 60%	Unit	Line #	Ref #	2012 - TX - Sherman - Cotton Insurance Plan: YP - Coverage Level: 60%			
OU0005	20			OU0005	48			OU0001	21					
FSA Farm/Tract/Field: 1332			Block:	FSA Farm/Tract/Field: 2147			Block:	FSA Farm/Tract/Field: 1003			Block:			
Pract: [REDACTED]			Type: [REDACTED]	Pract: [REDACTED]			Type: [REDACTED]	Pract: SECTION 228 (GREEN) Irrigated (002)			Type: Grain (016)			
Other Entities: Legals/Other Land Identifier:				Other Entities: Legals/Other Land Identifier:				Other Entities: Legals/Other Land Identifier:			NONE 228			
New Producer ^W <input type="checkbox"/>				New Producer ^W <input type="checkbox"/>				New Producer ^W <input type="checkbox"/>			Added Land PITA? <input type="checkbox"/>			
Year			APH	Year			APH	Year			Production	Acres	Yield	APH
1997			0	2002			0	2002			40,109.0	235.0	171 A	171
1998			0	2003			0	2003			47,283.0	235.0	201 A	201
1999			0	2004			0	2004			50,425.0	232.0	217 A	217
2000			0	2005			0	2005			42,463.0	235.0	181 A	181
2001			0	2006			0	2006			33,255.0	160.0	208 A	208
2002			0	2007			0	2007			53,741.0	235.0	229 A	229
2003			450 T	2008			663 C	2008			52,183.0	230.0	227 A	227
2004			450 T	2009			663 C	2009			43,918.0	230.0	190 A	190
2005			450 T	2010			663 C	2010			52,451.1	230.0	228 A	228
2006			783 A	2011			47	2011			35,491.7	230.0	154 A	154
RMA T Yield: 2103				RMA T Yield: 2005				RMA T Yield: 179			Total (of Yield History): 2008			
Prior APH Yield: 2103				Prior APH Yield: 2009				Prior APH Yield: 205			Average Yield: 201			
											Approved APH Yield: 201			
<input type="checkbox"/> Field Review				<input type="checkbox"/> Field Review				<input type="checkbox"/> Inspection <input type="checkbox"/> Field Review			Insured Share: 1,000			
<input type="checkbox"/> No				<input type="checkbox"/> No				Record Types: <input type="checkbox"/> Yes <input type="checkbox"/> No			Organic: <input type="checkbox"/>			
Processor Number/Name and/or Number of Trees or Vines: Organic Transitional: <input type="checkbox"/>				Processor Number/Name and/or Number of Trees or Vines: Organic Transitional: <input type="checkbox"/>				Processor Number/Name and/or Number of Trees or Vines: Organic Transitional: <input type="checkbox"/>						
Final Plant Date: 5/31/2012			Acres Reporting Date: Not Applicable	Final Plant Date: 5/31/2012			Acres Reporting Date: Not Applicable	Final Plant Date: 5/15/2012			Acres Reporting Date: Not Applicable			

Form 303



^W Record Types: 1=Production Sold, Commercial Storage / 2=On Farm Storage, Recorded Bin Measurement / 3=Livestock Feeding Records / 4=FSA Load Record / 5=Appraisals / 6=Other
 (I certify I have not produced the insured crop in the county for at least two years.)
 # Yield Types: A=Actual / B=Assigned Yield / C=Special TYield for added Prac-Type-Variety / E=80% TYield / F=Assigned Yield / H=Special TYield for New Producer / J=Temporary Actual / L=Special TYield for Added Land /
 N=90% of TYield / P=75% of Prev APH / R=Replicated Annual Yield / S=65% of TYield / T=Transitional Yield (TYield) / X=Forage for on-farm use / Z=Zero Acres Planted / * = Limited Shareholders

2012 YIELD REPORT

Approved APH Production & Yield Report

5/14/2012
Page 10 of 17

RWAY FARMS PARTNERSHIP 2012-TX-601-749580

Unit	Line #	Ref #	2012 - TX - Sherman - Corn	Unit	Line #	Ref #	2012 - TX - Sherman - Corn	Unit	Line #	Ref #	2012 - TX - Sherman - Corn			
OU0001	22		Insurance Plan: YP - Coverage Level: 60%	OU0001	23		Insurance Plan: YP - Coverage Level: 60%	OU0001	24		Insurance Plan: YP - Coverage Level: 60%			
FSA Farm/Tract/Field: 1963			Block:	FSA Farm/Tract/Field: 1805			Block:	FSA Farm/Tract/Field: 1796			Block:			
Farm Name: SECTION 230 (MACIAS)				Farm Name: SECTION 251 (RAGSDALE)				Farm Name: SECTION 219						
Practice: Irrigated (002)			Type: Grain (016)	Practice: 54			Type: C	Practice: 193			Type: C			
Other Entitles: NONE				Other Entitles: NONE				Other Entitles: NONE						
Legals/Other: 200				Legals/Other: 200				Legals/Other: 200						
Land Identifier:				Land Identifier:				Land Identifier:						
New Producer? <input type="checkbox"/>			Added Land P/T/V? <input type="checkbox"/>	New Producer? <input type="checkbox"/>			Added Land P/T/V? <input type="checkbox"/>	New Producer? <input type="checkbox"/>			Added Land P/T/V? <input type="checkbox"/>			
Year	Production	Acres	Yield	APH	Year	Production	Acres	Yield	APH	Year	Production	Acres	Yield	APH
2002	100,470.0	490.0	205 A	205	2002	0	0	0	0	2001	0	0	0	0
2003	102,827.0	489.0	210 A	210	2003	0	0	0	0	2002	0	0	0	0
2004	112,357.0	489.0	230 A	230	2004	0	0	0	0	2003	0	0	0	0
2005	94,181.0	489.0	193 A	193	2005	0	0	0	0	2004	0	0	0	0
2006	50,682.9	245.0	207 A	207	2006	0	0	0	0	2005	0	0	0	0
2007	115,408.0	490.0	236 A	236	2007	36,477.0	197 A	197	197	2006	0	0	0	0
2008	115,203.0	494.0	233 A	233	2008	25,679.0	109 A	209	209	2007	41,756.0	193 A	193	193
2009	110,200.0	488.0	226 A	226	2009	27,537.0	124 A	224	224	2008	34,437.0	187 A	187	187
2010	117,708.2	485.0	243 A	243	2010	29,915.0	111 A	251	251	2009	29,767.0	191 A	191	191
2011	78,558.5	485.0	182 A	182	2011	22,770.0	118 A	185	185	2010	41,400.0	230 A	230	230
RMA Y Yield: 179			Total (of Yield History): 2145		RMA Y Yield: 166					RMA Y Yield: 171				
Prior APH Yield: 215			Average Yield: 215		Prior APH Yield: 183					Prior APH Yield: 193				
Approved APH Yield: 215					Approved APH Yield: 183					Approved APH Yield: 193				
Required: <input type="checkbox"/> Inspection <input type="checkbox"/> Field Review			Insured Share: 1.000		Required: <input type="checkbox"/> Inspection <input type="checkbox"/> Field Review			Insured Share: 1.000		Required: <input type="checkbox"/> Inspection <input type="checkbox"/> Field Review			Insured Share: 1.000	
Record Types*: <input type="checkbox"/> Yes <input type="checkbox"/> No			Organic: <input type="checkbox"/>		Record Types*: <input type="checkbox"/> Yes <input type="checkbox"/> No			Organic: <input type="checkbox"/>		Record Types*: <input type="checkbox"/> Yes <input type="checkbox"/> No			Organic: <input type="checkbox"/>	
Processor Number/Name and/or Number of Trees or Vines:			Organic Transitional: <input type="checkbox"/>		Processor Number/Name and/or Number of Trees or Vines:			Organic Transitional: <input type="checkbox"/>		Processor Number/Name and/or Number of Trees or Vines:			Organic Transitional: <input type="checkbox"/>	
Final Plant Date: 5/15/2012			Acres Reporting Date: Not Applicable		Final Plant Date: 5/15/2012			Acres Reporting Date: Not Applicable		Final Plant Date: 5/15/2012			Acres Reporting Date: Not Applicable	

*Record Types: 1=Production Sold, Commercial Storage / 2=On Farm Storage, Recorded Bin Measurement / 3=Livestock Feeding Records / 4=FSA Load Record / 5=Appraisals / 6=Other
 (I) certify I have not produced the insured crop in the county for at least two years.
 # Yield Types: A=Actual / B=Assigned Yield / C=Special TYield for added Prac-Type-Variety / E=50% TYield / F=Assigned Yield / H=Special TYield for New Producer / J=Temporary Actual / L=Special TYield for Added Land /
 N=50% of TYield / P=75% of Prev APH / R=Replicated Annual Yield / S=65% of TYield / T=Transitional TYield (TYield) / X=Forage for on-farm use / Z=Zero Acres Planted / * =Linked Shareholders



2012 YIELD REPORT

Approved APH Production & Yield Report

RWAY FARMS PARTNERSHIP 2012-TX-601-749580

Unit	Line #	Ref #	2012 - TX - Sherman - Corn Insurance Plan: YP - Coverage Level: 60%	Unit	Line #	Ref #	2012 - TX - Sherman - Corn Insurance Plan: YP - Coverage Level: 60%	Unit	Line #	Ref #	2012 - TX - Sherman - Corn Insurance Plan: YP - Coverage Level: 60%
OU0001	25			OU0001	26			OU0001	27		
0009				0011				0013			
FSA Farm/Tract/Field: 1756 Farm Name: SECTION 137 (SUTTERFIELD EAST) Practice: Irrigated (002) Type: Grain (016)			Block:	FSA Farm/Tract/Field: 1963 Farm Name: SECTION 285 (WELCH) Practice: Irrigated (002) Type: Grain (016)			Block:	FSA Farm/Tract/Field: 2147 Farm Name: SECTION 451 (EVERETT) Practice: Irrigated (002) Type: Grain (016)			
Other Entities: Legal/Other Land Identifier:			Other Entities: Legal/Other Land Identifier:	Other Entities: Legal/Other Land Identifier:			Other Entities: Legal/Other Land Identifier:				
New Producer? <input type="checkbox"/> Added Land P/T/V? <input type="checkbox"/>			New Producer? <input type="checkbox"/> Added Land P/T/V? <input type="checkbox"/>			New Producer? <input type="checkbox"/> Added Land P/T/V? <input type="checkbox"/>					
Year			Year			Year			Year		
2002			2002			2002			2002		
2003			2003			2003			2003		
2004			2004			2004			2004		
2005			2005			2005			2005		
2006			2006			2006			2006		
2007			2007			2007			2007		
2008			2008			2008			2008		
2009			2009			2009			2009		
2010			2010			2010			2010		
2011			2011			2011			2011		
RMA T Yield: 1072			RMA T Yield: 179			Total (of Yield History): 1854			RMA T Yield: 801		
Prior APH Yield: 214			Prior APH Yield: 202			Average Yield: 165			Prior APH Yield: 200		
Yield Limit: 1000			Yield Limit: 1000			Approved APH Yield: 162			Yield Limit: 1000		
Required: <input type="checkbox"/> Inspection <input type="checkbox"/> Field Review			Required: <input type="checkbox"/> Inspection <input type="checkbox"/> Field Review			Insured Share: 1,000			Required: <input type="checkbox"/> Inspection <input type="checkbox"/> Field Review		
Record Types: <input type="checkbox"/> A <input type="checkbox"/> B <input type="checkbox"/> C <input type="checkbox"/> D <input type="checkbox"/> E <input type="checkbox"/> F <input type="checkbox"/> G <input type="checkbox"/> H <input type="checkbox"/> I <input type="checkbox"/> J <input type="checkbox"/> K <input type="checkbox"/> L <input type="checkbox"/> M <input type="checkbox"/> N <input type="checkbox"/> O <input type="checkbox"/> P <input type="checkbox"/> Q <input type="checkbox"/> R <input type="checkbox"/> S <input type="checkbox"/> T <input type="checkbox"/> U <input type="checkbox"/> V <input type="checkbox"/> W <input type="checkbox"/> X <input type="checkbox"/> Y <input type="checkbox"/> Z			Record Types: <input type="checkbox"/> A <input type="checkbox"/> B <input type="checkbox"/> C <input type="checkbox"/> D <input type="checkbox"/> E <input type="checkbox"/> F <input type="checkbox"/> G <input type="checkbox"/> H <input type="checkbox"/> I <input type="checkbox"/> J <input type="checkbox"/> K <input type="checkbox"/> L <input type="checkbox"/> M <input type="checkbox"/> N <input type="checkbox"/> O <input type="checkbox"/> P <input type="checkbox"/> Q <input type="checkbox"/> R <input type="checkbox"/> S <input type="checkbox"/> T <input type="checkbox"/> U <input type="checkbox"/> V <input type="checkbox"/> W <input type="checkbox"/> X <input type="checkbox"/> Y <input type="checkbox"/> Z			Organic: <input type="checkbox"/> Land Other County: <input type="checkbox"/> Yes <input type="checkbox"/> No			Organic: <input type="checkbox"/> Land Other County: <input type="checkbox"/> Yes <input type="checkbox"/> No		
Final Plant Date: 5/15/2012			Final Plant Date: 5/15/2012			Final Plant Date: 5/15/2012			Final Plant Date: 5/15/2012		
Acreage Reporting Date: Not Applicable			Acreage Reporting Date: Not Applicable			Acreage Reporting Date: Not Applicable			Acreage Reporting Date: Not Applicable		

Record Types: 1=Production Sold, Commercial Storage / 2=On Farm Storage, Recorded Bin Measurement / 3=Livestock Feeding Records / 4=FSA Load Record / 5=Appraisals / 6=Other
 *If certify I have not produced the insured crop in the county for at least two years.
 # Yield Types: A=Actual / B=Assigned Yield / C=Special T Yield for added Prac-Type-Variety / E=80% T Yield / F=Assigned Yield / H=Special T Yield for New Producer / J=Temporary Actual / L=Special T Yield for Added Land / N=90% of T Yield / P=75% of Prev APH / R=Replicated Annual Yield / S=65% of T Yield / T=Transitional Yield (T Yield) / X=Forage for on-farm use / Z=Zero Acres Planted / *-Linked Shareholders

2012 YIELD REPORT

Approved APH Production & Yield Report

5/14/2012
Page 14 of 17

RWAY FARMS PARTNERSHIP 2012-TX-601-749580					RWAY FARMS PARTNERSHIP 2012-TX-601-749580					RWAY FARMS PARTNERSHIP 2012-TX-601-749580				
Unit	Line #	Ref #	2012 - TX - Sherman - Corn		Unit	Line #	Ref #	2012 - TX - Sherman - Corn		Unit	Line #	Ref #	2012 - TX - Sherman - Grain Sorghum	
OU0001	50		Insurance Plan: YP - Coverage Level: 60%		OU0001	51		Insurance Plan: YP - Coverage Level: 60%		OU0001	34		Insurance Plan: YP - Coverage Level: 60%	
FSA Farm/Tract/Field: 1683 Farm Name: SECTION 285 (WELCH) Practice: Irrigated (002) Type: Grain (016) Other: NONE Entitles: Legals/Other: 285 Land Identifier:					FSA Farm/Tract/Field: 1759 Farm Name: SECTION 137 (SUTTERFIELD EAST) Practice: Irrigated (002) Type: Grain (016) Other: Entitles: Legals/Other: Land Identifier:					FSA Farm/Tract/Field: 1683 Farm Name: SECTION 285 (WELCH) Practice: Irrigated (002) Type: No Typo Specified (997) Other: NONE Entitles: Legals/Other: 285 Land Identifier:				
New Producer? <input type="checkbox"/> Added Land P/T/V? <input type="checkbox"/>					New Producer? <input type="checkbox"/> Added Land P/T/V? <input type="checkbox"/>					New Producer? <input type="checkbox"/> Added Land P/T/V? <input type="checkbox"/>				
Year	Production	Acres	Yield	APH	Year	Production	Acres	Yield	APH	Year	Production	Acres	Yield	APH
2001	0.0	0.0	0 Z	0	2001	0.0	0.0	0 Z	0	1993	0.0	0.0	0 Z	0
2002	34,421.0	180.0	191 A	191	2002	0.0	0.0	0 Z	0	1994	0.0	0.0	0 Z	0
2003	39,396.0	244.0	161 A	161	2003	0.0	0.0	0 Z	0	1995	0.0	0.0	0 Z	0
2004	58,533.0	246.5	237 A	237	2004	0.0	0.0	0 Z	0	1996	0.0	0.0	0 Z	0
2005	40,081.0	245.0	164 A	164	2005	0.0	0.0	0 Z	0	1997	0.0	0.0	0 Z	0
2006	25,525.0	125.0	204 A	204	2006	0.0	0.0	0 Z	0	1998	0.0	0.0	0 Z	0
2007	54,982.0	245.0	223 A	223	2007	52,270.0	270.0	191 A	213	1999	0.0	0.0	85 T	85
2008	58,594.0	250.0	226 A	226	2008	40,224.0	220.0	220 A	220	2000	0.0	0.0	85 T	85
2009	50,104.0	245.0	205 A	205	2009	43,862.0	239.0	239 A	239	2001	0.0	0.0	85 T	85
2010	50,327.5	245.0	205 A	205	2010	40,731.0	205.0	226 A	226	2002	4,992.0	60.0	83 A	83
RMA T Yield: 179 Prior APH Yield: 202					RMA T Yield: 179 Prior APH Yield: 202					RMA T Yield: 85 Prior APH Yield: 85				
Total (of Yield History): 1816 Average Yield: 202 Approved APH Yield: 202					Total (of Yield History): 1816 Average Yield: 202 Approved APH Yield: 202					Total (of Yield History): 338 Average Yield: 85 Approved APH Yield: 85				
Required: <input type="checkbox"/> Inspection <input type="checkbox"/> Field Review Insured Share: 1,000					Required: <input type="checkbox"/> Inspection <input type="checkbox"/> Field Review Insured Share: 1,000					Required: <input type="checkbox"/> Inspection <input type="checkbox"/> Field Review Insured Share: 1,000				
Record Types: <input type="checkbox"/> Yes <input type="checkbox"/> No					Record Types: <input type="checkbox"/> Yes <input type="checkbox"/> No					Record Types: <input type="checkbox"/> Yes <input type="checkbox"/> No				
Land Other County: <input type="checkbox"/> Yes <input type="checkbox"/> No					Land Other County: <input type="checkbox"/> Yes <input type="checkbox"/> No					Land Other County: <input type="checkbox"/> Yes <input type="checkbox"/> No				
Processor Number/Name and/or Number of Trees or Vines: Organic Transitional: <input type="checkbox"/>					Processor Number/Name and/or Number of Trees or Vines: Organic Transitional: <input type="checkbox"/>					Processor Number/Name and/or Number of Trees or Vines: Organic Transitional: <input type="checkbox"/>				
Final Plant Date: 5/15/2012 Acreage Reporting Date: Not Applicable					Final Plant Date: 5/15/2012 Acreage Reporting Date: Not Applicable					Final Plant Date: 6/30/2012 Acreage Reporting Date: Not Applicable				

Record Types: 1=Production Sold, Commercial Storage / 2=On Farm Storage, Recorded Bin Measurement / 3=Livestock Feeding Records / 4=FSA Load Record / 5=Appraisals / 6=Other
 *I certify I have not produced the insured crop in this county for at least two years.
 Yield Types: A=Actual / B=Assigned Yield / C=Special T Yield for added Pro-Type-Variety / E=80% T Yield / F=Assigned Yield / H=Special T Yield for New Producer / J=Temporary Actual / L=Special T Yield for Added Land /
 N=90% of T Yield / P=75% of Prev APH / R=Replicated Annual Yield / S=65% of T Yield / T=Transitional Yield (T Yield) / X=Forage for on-farm use / Z=Zero Acres Planted / *=Linked Shareholders



2012 YIELD REPORT

Approved APH Production & Yield Report

5/14/2012
Page 7 of 17

RWAY FARMS PARTNERSHIP 2012-TX-601-749580

Unit	Line #	Ref #	2012 - TX - Sherman - Cotton	Unit	Line #	Ref #	2012 - TX - Sherman - Cotton	Unit	Line #	Ref #	2012 - TX - Sherman - Cotton				
OU0001	14		Insurance Plan: RP - Coverage Level: 60%	OU0001	16		Insurance Plan: RP - Coverage Level: 60%	OU0001	16		Insurance Plan: RP - Coverage Level: 60%				
FSA Farm/Tract/Field: 1903 Farm Name: SECTION 228 (GREEN) Practice: Irrigated (002) Type: No Type Specified (997)				FSA Farm/Tract/Field: 1903 Farm Name: SECTION 230 (MACIAS) Practice: Irrigated (002) Type: No Type Specified (997)				FSA Farm/Tract/Field: 1905 Farm Name: SECTION 251 (RAGSDALE) Practice: Irrigated (002) Type: No Type Specified (997)							
Other NONE Entitles: Legals/Other 228 Land Identifier:				Other NONE Entitles: Legals/Other 230 Land Identifier:				Other NONE Entitles: Legals/Other Land Identifier:							
54-2				54-2				54							
New Producer? <input type="checkbox"/> Added Land P/T/N? <input type="checkbox"/>				New Producer? <input type="checkbox"/> Added Land P/T/N? <input type="checkbox"/>				New Producer? <input type="checkbox"/> Added Land P/T/N? <input type="checkbox"/>							
Year	Production	Acres	Yield	APH	Year	Production	Acres	Yield	APH	Year	Production	Acres	Yield	APH	
1997	0	0.0	0 Z	0	1997	0	0.0	0 Z	0	2000	0	0.0	0 Z	0	
1998	0	0.0	0 Z	0	1998	0	0.0	0 Z	0	2001	0	0.0	0 Z	0	
1999	0	0.0	0 Z	0	1999	0	0.0	0 Z	0	2002	0	0.0	0 Z	0	
2000	0	0.0	0 Z	0	2000	0	0.0	0 Z	0	2003	0	0.0	0 Z	0	
2001	0	0.0	0 Z	0	2001	0	0.0	0 Z	0	2004	0	0.0	0 Z	0	
2002	0	0.0	0 Z	0	2002	0	0.0	0 Z	0	2005	0	0.0	0 Z	0	
2003	0	0.0	450 T	450	2003	0	0.0	450 T	450	2006	85,273	70.0	1219 A	1218	
2004	0	0.0	450 T	450	2004	0	0.0	450 T	450						
2005	0	0.0	450 T	450	2005	0	0.0	450 T	450						
2006	85,273	70.0	1219 A	1218	2006	117,224	125.0	938 A	938						
RMA Y Yield: 450 Prior APH Yield: 642				Total (of Yield History): 2569 Average Yield: 642 Approved APH Yield: 642				RMA Y Yield: 450 Prior APH Yield: 572				Total (of Yield History): 2288 Average Yield: 572 Approved APH Yield: 572			
Required: <input type="checkbox"/> Inspection <input type="checkbox"/> Field Review Insured Share: 1,000				Required: <input type="checkbox"/> Inspection <input type="checkbox"/> Field Review Insured Share: 1,000				Required: <input type="checkbox"/> Inspection <input type="checkbox"/> Field Review Insured Share: 1,000				Required: <input type="checkbox"/> Inspection <input type="checkbox"/> Field Review Insured Share: 1,000			
Record Types*: Land Other County: <input type="checkbox"/> Yes <input type="checkbox"/> No Processor Number/Name and/or Number of Trees or Vines: Organic: <input type="checkbox"/> Organic Transitional: <input type="checkbox"/>				Record Types*: Land Other County: <input type="checkbox"/> Yes <input type="checkbox"/> No Processor Number/Name and/or Number of Trees or Vines: Organic: <input type="checkbox"/> Organic Transitional: <input type="checkbox"/>				Record Types*: Land Other County: <input type="checkbox"/> Yes <input type="checkbox"/> No Processor Number/Name and/or Number of Trees or Vines: Organic: <input type="checkbox"/> Organic Transitional: <input type="checkbox"/>				Record Types*: Land Other County: <input type="checkbox"/> Yes <input type="checkbox"/> No Processor Number/Name and/or Number of Trees or Vines: Organic: <input type="checkbox"/> Organic Transitional: <input type="checkbox"/>			
Final Plant Date: 5/31/2012 Acrage Reporting Date: Not Applicable				Final Plant Date: 5/31/2012 Acrage Reporting Date: Not Applicable				Final Plant Date: 5/31/2012 Acrage Reporting Date: Not Applicable				Final Plant Date: 5/31/2012 Acrage Reporting Date: Not Applicable			

* Record Types: 1=Production Sold, Commercial Storage / 2=On Farm Storage, Recorded Bin Measurement / 3=Livestock Feeding Records / 4=FSA Load Record / 5=Appraisals / 6=Other
 # Yield Types: A=Actual / B=Assigned Yield / C=Special Yield for added Prac-Type-Variety / E=80% Yield / F=Assigned Yield / H=Special Yield for New Producer / J=Temporary Actual / L=Special Yield for Added Land / N=90% of Yield / P=75% of Prev APH / R=Replicated Annual Yield / S=65% of Yield / T=Transitional Yield (TYield) / X=Forage for on-farm use / Z=Zero Acres Planted / * =Lined Shareholders
 (I certify I have not produced the insured crop in the county for at least two years.)

Form 303



2012 YIELD REPORT

Approved APH Production & Yield Report

5/14/2012
Page 10 of 17

RWAY FARMS PARTNERSHIP 2012-TX-601-749580

Unit	Line #	Ref #	2012 - TX - Sherman - Corn Insurance Plan: YP - Coverage Level: 60%	Unit	Line #	Ref #	2012 - TX - Sherman - Corn Insurance Plan: YP - Coverage Level: 60%	Unit	Line #	Ref #	2012 - TX - Sherman - Corn Insurance Plan: YP - Coverage Level: 60%			
OU0001	22			OU0001	23			OU0001	24					
FSA Farm/Tract/Field: 1933			Block:	FSA Farm/Tract/Field: 1865			Block:	FSA Farm/Tract/Field: 1766			Block:			
Farm Name: SECTION 230 (MACIAS)			Type: Grain (016)	Farm Name: SECTION 251 (RAGSDALE)			Type: Grain (016)	Farm Name: SECTION 219			Type: Grain (016)			
Practice: Irrigated (002)				Practice: Irrigated (002)				Practice: Irrigated (002)						
Other Entitles: NONE			54-2	Other Entitles: NONE			54	Other Entitles: NONE						
Legals/Other: 230				Legals/Other: 230				Legals/Other: 230						
Land Identifier:				Land Identifier:				Land Identifier:						
New Producer ^{MM} ? <input type="checkbox"/>			Added Land PITA? <input type="checkbox"/>	New Producer ^{MM} ? <input type="checkbox"/>			Added Land PITA? <input type="checkbox"/>	New Producer ^{MM} ? <input type="checkbox"/>			Added Land PITA? <input type="checkbox"/>			
Year	Production	Acres	Yield	APH	Year	Production	Acres	Yield	APH	Year	Production	Acres	Yield	APH
2002	100,473.0	490.0	205 A	206	2002	0	0	0	0	2001	0	0	0	0
2003	102,827.0	489.0	210 A	210	2003	0	0	0	0	2002	0	0	0	0
2004	112,957.0	489.0	230 A	230	2004	0	0	0	0	2003	0	0	0	0
2005	94,181.0	489.0	193 A	193	2005	0	0	0	0	2004	0	0	0	0
2006	50,692.9	245.0	207 A	207	2006	0	0	0	0	2005	0	0	0	0
2007	115,408.0	490.0	236 A	236	2007	36,470.0	197 A	197	197	2006	0	0	0	0
2008	115,203.0	494.0	233 A	233	2008	25,579.0	209 A	209	209	2007	41,750.0	193 A	193	193
2009	110,200.0	488.0	223 A	226	2009	27,537.0	224 A	224	224	2008	34,437.0	187 A	187	187
2010	117,708.2	485.0	243 A	243	2010	29,915.0	251 A	251	251	2009	29,767.0	161 A	161	161
2011	78,558.5	485.0	162 A	182	2011	22,700.0	185 A	185	185	2010	41,400.0	230 A	230	230
RMA T Yield: 179			Total (of Yield History): 2145		RMA T Yield: 1066			Total (of Yield History): 1066		RMA T Yield: 771			Total (of Yield History): 771	
Prior APH Yield: 215			Average Yield: 215		Prior APH Yield: 215			Average Yield: 215		Prior APH Yield: 193			Average Yield: 193	
Approved APH Yield: 215					Approved APH Yield: 215					Approved APH Yield: 193				
Required: <input type="checkbox"/> Inspection <input type="checkbox"/> Field Review			Insured Share: 1.000		Required: <input type="checkbox"/> Inspection <input type="checkbox"/> Field Review			Insured Share: 1.000		Required: <input type="checkbox"/> Inspection <input type="checkbox"/> Field Review			Insured Share: 1.000	
Record Types ^{MM} :					Record Types ^{MM} :					Record Types ^{MM} :				
Land Other County: <input type="checkbox"/> Yes <input type="checkbox"/> No			Organic: <input type="checkbox"/>		Land Other County: <input type="checkbox"/> Yes <input type="checkbox"/> No			Organic: <input type="checkbox"/>		Land Other County: <input type="checkbox"/> Yes <input type="checkbox"/> No			Organic: <input type="checkbox"/>	
Processor Number/Name and/or Number of Trees or Vines:			Organic Transitional: <input type="checkbox"/>		Processor Number/Name and/or Number of Trees or Vines:			Organic Transitional: <input type="checkbox"/>		Processor Number/Name and/or Number of Trees or Vines:			Organic Transitional: <input type="checkbox"/>	
Final Plant Date: 5/15/2012			Acres Reporting Date: Not Applicable		Final Plant Date: 5/15/2012			Acres Reporting Date: Not Applicable		Final Plant Date: 5/15/2012			Acres Reporting Date: Not Applicable	

^{MM} Record Types: 1=Production Sold, Commercial Storage / 2=On Farm Storage, Recorded Bin Measurement / 3=Livestock Feeding Records / 4=FSA Load Record / 5=Appraisals / 6=Other

^{MM} (I certify I have not produced the insured crop in the county for at least two years.)

Yield Types: A=Actual / B=Assigned Yield / C=Special T Yield for added Prac-Type-Variety / E=50% T Yield / F=Assigned Yield / H=Special T Yield for New Producer / J=Temporary Actual / L=Special T Yield for Added Land / N=90% of T Yield / P=75% of Prev APH / R=Replicated Annual Yield / S=60% of T Yield / T=Transitional Yield (T Yield) / X=Forage for on-farm use / Z=Zero Acres Planted / * = Limited Shareholders

Form 303



2012 YIELD REPORT

Approved APH Production & Yield Report

3/22/2012
Page 4 of 8

RWAY FARMS PARTNERSHIP 2012-TX-601-752970

Unit	Line #	Ref #	2012 - TX - Sherman - Wheat Insurance Plan: RP - Coverage Level: 65%	Unit	Line #	Ref #	2012 - TX - Sherman - Wheat Insurance Plan: RP - Coverage Level: 65%	Unit	Line #	Ref #	2012 - TX - Sherman - Wheat Insurance Plan: RP - Coverage Level: 65%
OU0001 0009	11			OU0001 0011	17			OU0001 0012	8		
FSA Farm/Tract/Field:1756 Farm Name:SECTION 137 Practice: Irrigated (002) Type: No Type Specified (997)				FSA Farm/Tract/Field:22 Farm Name:SECTION 285 Practice: Irrigated (002) Type: No Type Specified (997)				FSA Farm/Tract/Field:22 Farm Name:SECTION 285 Practice: Non-Irrigated (003) Type: No Type Specified (997)			
Other Entities: Legals/Other: 285-285-0000-0000 Land Identifier:				Other NONE Entitles: Legals/Other: 285-285-0000-0000 Land Identifier:				Other NONE Entitles: Legals/Other: 285-285-0000-0000 Land Identifier:			
New Producer ^{MM} <input type="checkbox"/> Added Land P/T/V? <input type="checkbox"/>				New Producer ^{MM} <input type="checkbox"/> Added Land P/T/V? <input type="checkbox"/>				New Producer ^{MM} <input type="checkbox"/> Added Land P/T/V? <input type="checkbox"/>			
Year	APH	Production	Acres	Year	APH	Production	Acres	Year	APH	Production	Acres
2000	0	0.0	0.0	1999	0	0.0	0.0	1999	0	0.0	0.0
2001	0	0.0	0.0	2000	0	0.0	0.0	2000	0	0.0	0.0
2002	0	0.0	0.0	2001	0	0.0	0.0	2001	0	0.0	0.0
2003	0	0.0	0.0	2002	0	0.0	0.0	2002	0	0.0	0.0
2004	0	0.0	0.0	2003	0	0.0	0.0	2003	0	0.0	0.0
2005	0	0.0	0.0	2004	0	0.0	0.0	2004	0	0.0	0.0
2006	56 T	56	56	2005	56 T	56	56	2005	56	75.0	7 A
2007	56 T	56	56	2006	56 T	56	56	2006	56	74.2	20 A
2008	47 A	47	47	2007	56 T	56	56	2007	56	763.2	11 A
2009	53 A	53	53	2008	56 T	56	56	2008	56	2,317.0	33 A
				2009	56 T	56	56	2009	56	6.8	0 A
RMA T Yield: 212 Prior APH Yield: 53				RMA T Yield: 56 Prior APH Yield: 56				RMA T Yield: 25 Prior APH Yield: 22			
Total (of Yield History): 212 Average Yield: 53				Total (of Yield History): 224 Average Yield: 56				Total (of Yield History): 98 Average Yield: 16			
Approved APH Yield: 53				Approved APH Yield: 56				Approved APH Yield: 21			
Yield Limit: Yield Adjusted *				Yield Limit: Yield Adjusted *				Yield Limit: Yield Adjusted *			
Required: <input type="checkbox"/> Inspection <input type="checkbox"/> Field Review Insured Share: 1.000				Required: <input type="checkbox"/> Inspection <input type="checkbox"/> Field Review Insured Share: 1.000				Required: <input type="checkbox"/> Inspection <input type="checkbox"/> Field Review Insured Share: 1.000			
Record Types*: <input type="checkbox"/> Land Other County: <input type="checkbox"/> Yes <input type="checkbox"/> No Organic: <input type="checkbox"/>				Record Types*: <input type="checkbox"/> Land Other County: <input type="checkbox"/> Yes <input type="checkbox"/> No Organic: <input type="checkbox"/>				Record Types*: <input type="checkbox"/> Land Other County: <input type="checkbox"/> Yes <input type="checkbox"/> No Organic: <input type="checkbox"/>			
Processor Number/Name and/or Number of Trees or Vines: Organic Transitional: <input type="checkbox"/>				Processor Number/Name and/or Number of Trees or Vines: Organic Transitional: <input type="checkbox"/>				Processor Number/Name and/or Number of Trees or Vines: Organic Transitional: <input type="checkbox"/>			
Final Plant Date: 11/15/2011 Acreage Reporting Date: Not Applicable				Final Plant Date: 11/15/2011 Acreage Reporting Date: Not Applicable				Final Plant Date: 11/15/2011 Acreage Reporting Date: Not Applicable			

^A Record Types: 1=Production Sold, Commercial Storage / 2=On Farm Storage, Recorded Bin Measurement / 3=Livestock Feeding Records / 4=FSA Load Record / 5=Appraisals / 6=Other

^{MM}(I certify I have not produced the insured crop in the county for at least two years.)

Yield Types: A=Actual / B=Assigned Yield / C=Special TYield for added Prac-Type-Variety / E=80% TYield / F=Assigned Yield / H,I=Special TYield for New Producer / J=Temporary Actual / L=Special TYield for Added Land / N=90% of TYield / P=75% of Prev APH / R=Replicated Annual Yield / S=65% of TYield / T=Transitional Yield (TYield) / X=Forage for on-farm use / Z=Zero Acres Planted / =Linked Shareholders

Form 303



2012 YIELD REPORT

Approved APH Production & Yield Report

5/14/2012
Page 14 of 17

RWAY FARMS PARTNERSHIP 2012-TX-601-749580					RWAY FARMS PARTNERSHIP 2012-TX-601-749580					RWAY FARMS PARTNERSHIP 2012-TX-601-749580				
Unit	Line #	Ref #	2012 - TX - Sherman - Corn Insurance Plan: YP - Coverage Level: 60%		Unit	Line #	Ref #	2012 - TX - Sherman - Corn Insurance Plan: YP - Coverage Level: 60%		Unit	Line #	Ref #	2012 - TX - Sherman - Grain Sorghum Insurance Plan: YP - Coverage Level: 60%	
OU0001	50				OU0001	51				OU0001	34			
FSA Farm/Tract/Field: 1993 Farm Name: SECTION 285 (WELCH) Practice: Irrigated (002) Type: Grain (016)					FSA Farm/Tract/Field: 1756 Farm Name: SECTION 137 (SUTTERFIELD EAST) Practice: Irrigated (002) Type: Grain (016)					FSA Farm/Tract/Field: 1083 Farm Name: SECTION 285 (WELCH) Practice: Irrigated (002) Type: No Type Specified (997)				
Other Entitles: NONE Legals/Other Land Identifier: 285					Other Entitles: NONE Legals/Other Land Identifier: 285					Other Entitles: NONE Legals/Other Land Identifier: 285				
New Producer? <input type="checkbox"/> Added Land P/T/V? <input type="checkbox"/>					New Producer? <input type="checkbox"/> Added Land P/T/V? <input type="checkbox"/>					New Producer? <input type="checkbox"/> Added Land P/T/V? <input type="checkbox"/>				
Year	Production	Acres	Yield	APH	Year	Production	Acres	Yield	APH	Year	Production	Acres	Yield	APH
2001	0.0	0.0	0 Z	0	2001	0.0	0.0	0 Z	0	1993	0.0	0.0	0 Z	0
2002	34,421.0	180.0	191 A	191	2002	0.0	0.0	0 Z	0	1994	0.0	0.0	0 Z	0
2003	39,395.0	244.0	161 A	161	2003	0.0	0.0	0 Z	0	1995	0.0	0.0	0 Z	0
2004	58,533.0	246.5	237 A	237	2004	0.0	0.0	0 Z	0	1996	0.0	0.0	0 Z	0
2005	40,081.0	245.0	164 A	164	2005	0.0	0.0	0 Z	0	1997	0.0	0.0	0 Z	0
2006	25,625.0	125.0	204 A	204	2006	0.0	0.0	0 Z	0	1998	0.0	0.0	0 Z	0
2007	54,582.0	245.0	223 A	223	2007	52,273.0	213 A	213	213	1999	0.0	0.0	85 T	85
2008	56,594.0	250.0	226 A	226	2008	40,224.0	220 A	220	220	2000	0.0	0.0	85 T	85
2009	50,104.0	245.0	205 A	205	2009	43,850.0	239 A	239	239	2001	0.0	0.0	85 T	85
2010	50,327.5	245.0	205 A	205	2010	40,700.0	229 A	229	229	2002	4,992.0	60.0	83 A	83
RMA Y Yield: 179 Prior APH Yield: 202 Total (of Yield History): 1816 Average Yield: 202 Approved APH Yield: 202					RMA Y Yield: 890 Prior APH Yield: 225 Total (of Yield History): 890 Average Yield: 225 Approved APH Yield: 225					RMA Y Yield: 85 Prior APH Yield: 85 Total (of Yield History): 338 Average Yield: 85 Approved APH Yield: 85				
Required: <input type="checkbox"/> Inspection <input type="checkbox"/> Field Review Insured Share: 1,000					Required: <input type="checkbox"/> Inspection <input type="checkbox"/> Field Review Insured Share: 1,000					Required: <input type="checkbox"/> Inspection <input type="checkbox"/> Field Review Insured Share: 1,000				
Record Types: <input type="checkbox"/> Yes <input type="checkbox"/> No					Record Types: <input type="checkbox"/> Yes <input type="checkbox"/> No					Record Types: <input type="checkbox"/> Yes <input type="checkbox"/> No				
Land Other County: <input type="checkbox"/> Yes <input type="checkbox"/> No					Land Other County: <input type="checkbox"/> Yes <input type="checkbox"/> No					Land Other County: <input type="checkbox"/> Yes <input type="checkbox"/> No				
Processor Number/Name and/or Number of Trees or Vines: Organic Transitional: <input type="checkbox"/>					Processor Number/Name and/or Number of Trees or Vines: Organic Transitional: <input type="checkbox"/>					Processor Number/Name and/or Number of Trees or Vines: Organic Transitional: <input type="checkbox"/>				
Final Plant Date: 5/15/2012 Acreage Reporting Date: Not Applicable					Final Plant Date: 5/15/2012 Acreage Reporting Date: Not Applicable					Final Plant Date: 6/30/2012 Acreage Reporting Date: Not Applicable				

Record Types: 1=Production Sold, Commercial Storage / 2=On Farm Storage, Recorded Bin Measurement / 3=Livestock Feeding Records / 4=FSA Load Record / 5=Appraisals / 6=Other
(I certify I have not produced the insured crop in the county for at least two years.)

Yield Types: A=Actual / B=Assigned Yield / C=Special TYield for added Prac-Type-Variety / E=50% TYield / F=Assigned Yield / H/J=Special TYield for New Producer / J=Temporary Actual / L=Special TYield for Added Land / N=90% of TYield / P=75% of Prev APH / R=Replicated Annual Yield / S=65% of TYield / T=Transitional Yield (TYield) / X=Forage for on-farm use / Z=Zero Acres Planted / *=Linked Shareholders

Form 303



2012 YIELD REPORT

5/14/2012
Page 11 of 17

Approved APH Production & Yield Report

RWAY FARMS PARTNERSHIP 2012-TX-601-749580

Unit	Line #	Ref #	2012 - TX - Sherman - Corn Insurance Plan: YP - Coverage Level: 60%	Unit	Line #	Ref #	2012 - TX - Sherman - Corn Insurance Plan: YP - Coverage Level: 60%	Unit	Line #	Ref #	2012 - TX - Sherman - Corn Insurance Plan: YP - Coverage Level: 60%						
OU0001	25			OU0001	25			OU0001	27								
FSA Farm/Tract/Field: 1756			Block:	FSA Farm/Tract/Field: 1993			Block:	FSA Farm/Tract/Field: 2147			Block:						
Farm Name: SECTION 137 (SUTTERFIELD EAST)				Farm Name: SECTION 285 (WELCH)				Farm Name: SECTION 451 (EVERETT)									
Practice: Irrigated (002)			Type: Grain (016)	Practice: Irrigated (002)			Type: Grain (016)	Practice: Irrigated (002)			Type: Grain (016)						
Other Entitles: Legals/Other Land Identifier:			Other NONE	Other Entitles: Legals/Other Land Identifier:			Other Entitles: Legals/Other Land Identifier:	Other Entitles: Legals/Other Land Identifier:			Other Entitles: Legals/Other Land Identifier:						
New Producer? <input type="checkbox"/>			Added Land P/T/V? <input type="checkbox"/>	New Producer? <input type="checkbox"/>			Added Land P/T/V? <input type="checkbox"/>	New Producer? <input type="checkbox"/>			Added Land P/T/V? <input type="checkbox"/>						
Year	Production	Acres	Yield	APH	Year	Production	Acres	Yield	APH	Year	Production	Acres	Yield	APH			
2002	34,421.0	180.0	191 A	191	2002	34,421.0	180.0	191 A	191	2002	34,421.0	180.0	191 A	191			
2003	39,396.0	244.0	161 A	161	2003	39,396.0	244.0	161 A	161	2003	39,396.0	244.0	161 A	161			
2004	58,533.0	248.5	237 A	237	2004	58,533.0	248.5	237 A	237	2004	58,533.0	248.5	237 A	237			
2005	40,091.0	245.0	164 A	164	2005	40,091.0	245.0	164 A	164	2005	40,091.0	245.0	164 A	164			
2006	25,925.0	125.0	204 A	204	2006	25,925.0	125.0	204 A	204	2006	25,925.0	125.0	204 A	204			
2007	54,982.0	245.0	223 A	223	2007	54,982.0	245.0	223 A	223	2007	54,982.0	245.0	223 A	223			
2008	56,594.0	250.0	226 A	226	2008	56,594.0	250.0	226 A	226	2008	56,594.0	250.0	226 A	226			
2009	50,104.0	245.0	205 A	205	2009	50,104.0	245.0	205 A	205	2009	50,104.0	245.0	205 A	205			
2010	50,327.5	245.0	205 A	205	2010	50,327.5	245.0	205 A	205	2010	50,327.5	245.0	205 A	205			
2011	4,547.5	120.0	38 A	107*	2011	4,547.5	120.0	38 A	107*	2011	4,547.5	120.0	38 A	107*			
RMA T Yield: 179				Total (of Yield History): 1854				RMA T Yield: 179				Total (of Yield History): 1854					
Prior APH Yield: 202				Average Yield: 185				Prior APH Yield: 202				Average Yield: 185					
Yield Limit: Yield Adjusted*				Approved APH Yield: 192				Yield Limit: Yield Adjusted*				Approved APH Yield: 192					
Required: <input type="checkbox"/> Inspection <input type="checkbox"/> Field Review			Insured Share: 1.000			Required: <input type="checkbox"/> Inspection <input type="checkbox"/> Field Review			Insured Share: 1.000			Required: <input type="checkbox"/> Inspection <input type="checkbox"/> Field Review			Insured Share: 1.000		
Record Types: <input type="checkbox"/> No			Organic: <input type="checkbox"/> No			Record Types: <input type="checkbox"/> No			Organic: <input type="checkbox"/> No			Record Types: <input type="checkbox"/> No			Organic: <input type="checkbox"/> No		
Land Other County: <input type="checkbox"/> Yes <input type="checkbox"/> No			Organic Transitional: <input type="checkbox"/> No			Land Other County: <input type="checkbox"/> Yes <input type="checkbox"/> No			Organic Transitional: <input type="checkbox"/> No			Land Other County: <input type="checkbox"/> Yes <input type="checkbox"/> No			Organic Transitional: <input type="checkbox"/> No		
Processor Number/Name and/or Number of Trees or Vines: <input type="checkbox"/> No			Processor Number/Name and/or Number of Trees or Vines: <input type="checkbox"/> No			Processor Number/Name and/or Number of Trees or Vines: <input type="checkbox"/> No			Processor Number/Name and/or Number of Trees or Vines: <input type="checkbox"/> No			Processor Number/Name and/or Number of Trees or Vines: <input type="checkbox"/> No			Processor Number/Name and/or Number of Trees or Vines: <input type="checkbox"/> No		
Final Plant Date: 5/15/2012			Acreage Reporting Date: Not Applicable			Final Plant Date: 5/15/2012			Acreage Reporting Date: Not Applicable			Final Plant Date: 5/15/2012			Acreage Reporting Date: Not Applicable		

* Record Types: 1=Production Sold, Commercial Storage / 2=On Farm Storage, Recorded Bin Measurement / 3=Livestock Feeding Records / 4=FSA Load Record / 5=Appraisals / 6=Other
 (I certify I have not produced the insured crop in the county for at least two years.)
 # Yield Types: A=Actual / B=Assigned Yield / C=Special T Yield for added Prac-Type-Variety / E=80% T Yield / F=Assigned Yield / H=Special T Yield for New Producer / J=Temporary Actual / L=Special T Yield for Added Land /
 N=90% of T Yield / P=70% of Prev APH / R=Replicated Annual Yield / S=65% of T Yield / T=Transitional Yield (T Yield) / X=Forage for on-farm use / Z=Zero Acres Planted / * = Linked Shareholders

2012 YIELD REPORT

Approved APH Production & Yield Report

5/14/2012
Page 9 of 17

RWAY FARMS PARTNERSHIP 2012-TX-601-749580				2012 - TX - Sherman - Cotton Insurance Plan: RP - Coverage Level: 60%				2012 - TX - Sherman - Cotton Insurance Plan: RP - Coverage Level: 60%				2012 - TX - Sherman - Corn Insurance Plan: YP - Coverage Level: 60%			
Unit	Line #	Ref #	Block:	Unit	Line #	Ref #	Block:	Unit	Line #	Ref #	Block:	Unit	Line #	Ref #	Block:
OU0005	20			OU0001	48			OU0001	21			OU0001	21		
FSA Farm/Tract/Field: 1332 Farm Name: SECTION 354 Practice: Irrigated (002) Type: No Type Specified (997)				FSA Farm/Tract/Field: 2147 Farm Name: SECTION 451 (EVERETT) Practice: Irrigated (002) Type: No Type Specified (997)				FSA Farm/Tract/Field: 1983 Farm Name: SECTION 228 (GREEN) Practice: Irrigated (002) Type: Grain (016)				FSA Farm/Tract/Field: 1983 Farm Name: SECTION 228 (GREEN) Practice: Irrigated (002) Type: Grain (016)			
Other Entitled: JACOBS FAMILY TR				Other Entitled: JACOBS FAMILY TR				Other Entitled: NONE				Other Entitled: NONE			
Legals/Other Land Identifier: 753 A				Legals/Other Land Identifier: 753 A				Legals/Other Land Identifier: 228				Legals/Other Land Identifier: 228			
New Producer? <input type="checkbox"/> Added Land P/T/N? <input type="checkbox"/>				New Producer? <input type="checkbox"/> Added Land P/T/N? <input type="checkbox"/>				New Producer? <input type="checkbox"/> Added Land P/T/N? <input type="checkbox"/>				New Producer? <input type="checkbox"/> Added Land P/T/N? <input type="checkbox"/>			
Year	APH	Acres	Yield	Year	APH	Acres	Yield	Year	APH	Production	Acres	Yield	APH		
1997	0	0	0	2002	0	40,100.0	235.0	2002	0	40,100.0	235.0	171 A	171		
1998	0	0	0	2003	0	47,293.0	235.0	2003	0	47,293.0	235.0	201 A	201		
1999	0	0	0	2004	0	50,425.0	232.0	2004	0	50,425.0	232.0	217 A	217		
2000	0	0	0	2005	0	42,463.0	235.0	2005	0	42,463.0	235.0	181 A	181		
2001	0	0	0	2006	0	33,255.0	180.0	2006	0	33,255.0	180.0	208 A	208		
2002	0	0	0	2007	0	53,741.0	235.0	2007	0	53,741.0	235.0	229 A	229		
2003	450 T	450	2008	663 C	663	52,160.0	230.0	2008	663	52,160.0	230.0	227 A	227		
2004	450 T	450	2009	663 C	663	43,619.0	230.0	2009	663	43,619.0	230.0	190 A	190		
2005	450 T	450	2010	663 C	663	52,451.7	230.0	2010	663	52,451.7	230.0	228 A	228		
2006	753 A	753	2011	47 A	47	35,491.7	230.0	2011	47	35,491.7	230.0	154 A	154		
RMA T Yield: 2103 Prior APH Yield: 526				RMA T Yield: 2036 Prior APH Yield: 509				RMA T Yield: 179 Prior APH Yield: 205				Total (of Yield History): 2008 Average Yield: 201 Approved APH Yield: 201			
Yield Limit: 526				Yield Limit: 509				Yield Limit: 179				Yield Limit: 205			
Field Review: <input type="checkbox"/>				Field Review: <input type="checkbox"/>				Field Review: <input type="checkbox"/>				Field Review: <input type="checkbox"/>			
Insured Share: 1,000				Insured Share: 1,000				Insured Share: 1,000				Insured Share: 1,000			
Record Types: <input type="checkbox"/> Inspection <input type="checkbox"/> Field Review				Record Types: <input type="checkbox"/> Inspection <input type="checkbox"/> Field Review				Record Types: <input type="checkbox"/> Inspection <input type="checkbox"/> Field Review				Record Types: <input type="checkbox"/> Inspection <input type="checkbox"/> Field Review			
Land Other County: <input type="checkbox"/> Yes <input type="checkbox"/> No				Land Other County: <input type="checkbox"/> Yes <input type="checkbox"/> No				Land Other County: <input type="checkbox"/> Yes <input type="checkbox"/> No				Land Other County: <input type="checkbox"/> Yes <input type="checkbox"/> No			
Organic: <input type="checkbox"/>				Organic: <input type="checkbox"/>				Organic: <input type="checkbox"/>				Organic: <input type="checkbox"/>			
Organic Transitional: <input type="checkbox"/>				Organic Transitional: <input type="checkbox"/>				Organic Transitional: <input type="checkbox"/>				Organic Transitional: <input type="checkbox"/>			
Final Plant Date: 5/31/2012				Final Plant Date: 5/31/2012				Final Plant Date: 5/15/2012				Final Plant Date: 5/15/2012			
Acreage Reporting Date: Not Applicable				Acreage Reporting Date: Not Applicable				Acreage Reporting Date: Not Applicable				Acreage Reporting Date: Not Applicable			

Record Types: 1=Production Sold, Commercial Storage / 2=On Farm Storage, Recorded Bin Measurement / 3=Livestock Feeding Records / 4=FSA Loan Record / 5=Appraisals / 6=Other

Yield Types: A=Actual / B=Assigned Yield / C=Special TYield for added Prac-Type-Variety / E=80% TYield / F=Assigned Yield / H=Special TYield for New Producer / J=Temporary Actual / L=Special TYield for Added Land / N=50% of TYield / P=75% of Prev APH / R=Replicated Annual Yield / S=65% of TYield / T=Transitional Yield (TYield) / X=Forage for on-farm use / Z=Zero Acres Planted / * =Linked Shareholders



2012 YIELD REPORT

Form Approved - OMB No. 0560-0004

Sherman, Texas

FSA - 578 (Producer Print)

Producer Name and Address
 RWAY FARMS PARTNERSHIP
 PO BOX 660
 STRATFORD, TX 79084-0660

REPORT OF COMMODITIES FARM AND TRACT DETAIL LISTING

PROGRAM YEAR: 2012
 Sherman 54-2
 DATE: 06/27/2012
 PAGE: 11 Yield

Farm Number	Tract Number	CLU/Field	Irrigation Practice	Crop/Commodity	Var/Type	Int Use	Act Use	C/C Status	Reporting Unit	Reported Quantity	Determined Quantity	Crop Land	Planting Date	Planting Period	End Date	Producer Share	Producer Name	RMA Unit	NAP Unit	
1983	47	4	N	CRP				I	A	6.20		Yes	10/1/05	01	2015	100.00	PARTNERSHIP RWAY FARMS PARTNERSHIP RWAY FARMS PARTNERSHIP			
		5A	I	CORN	YEL	GR	GR	I	A	85.00		Yes	4/21/12	01						
		5B	I	CORN	YEL	GR	GR	I	A	85.00		Yes	4/21/12	01						
		5C	I	UPCN				I	A	60.00		Yes	5/3/12	01						
		5D	N	TRNAR				I	N	A	8.30		Yes							01
										Cropland: 302.30										
Photo Number/Legal Description: A9 N/PRT OF SEC 228-1T																				
1983	58	1A	N	WHEAT	HRW	GR		I	A	8.00		Yes	10/1/11	01	100.00	100.00	PARTNERSHIP RWAY FARMS PARTNERSHIP RWAY FARMS PARTNERSHIP			
		1B	N	WHEAT	HRW	GR		I	A	8.50		Yes	10/1/11	01						
		1C	N	WHEAT	HRW	GR		I	A	17.50		Yes	10/1/11	01						
		1D	N	WHEAT	HRW	GR		I	A	17.00		Yes	10/1/11	01						
		1E	N	WHEAT	HRW	GR		I	A	9.00		Yes	10/1/11	01						
		1F	N	WHEAT	HRW	GR		I	A	8.00		Yes	10/1/11	01						
		1G	I	CORN	YEL	GR	GR	I	A	122.50		Yes	4/24/12	01						
		1H	I	UPCN				I	F	A	120.00		Yes	5/10/12						01
		1H	I	CORN	YEL	GR	GR	J	A	60.00		Yes	6/22/12	01						
		1H	I	SORGH	GRS	GR	GR	J	A	60.00		Yes	6/25/12	01						
		1I	N	TRNAR				I	N	A	7.50		Yes							01
										Cropland: 318.00										
Photo Number/Legal Description: A10 E/2 OF SEC 285-1T																				
1983	929	1A	I	CORN	YEL	GR	GR	I	A	405.00		Yes	4/19/12	01	100.00	100.00	PARTNERSHIP RWAY FARMS PARTNERSHIP RWAY FARMS PARTNERSHIP			
		1B	I	UPCN				I	A	80.00		Yes	5/3/12	01						
		1C	N	TRNAR				I	N	A	8.70		Yes							01
		2	N	CRP			10	10	I	A	24.00		Yes	10/1/98						01
		3	N	CRP			10	10	I	A	35.30		Yes	10/1/98						01
		4	N	CRP			10	10	I	A	15.20		Yes	10/1/98						01
5	N	CRP			10	10	I	A	36.90		Yes	10/1/98	01							

see 228
 CORN 213 bu/ae
 cotton 924 #/ae
 54-2

see 285
 122.5 ac 175.3 bu/ae
 35% hail damage
 120 ac cotton destroyed
 planted
 60 ac corn 170.2 bu/ae
 60 ac sorghum
 54-2 137 bu/ae

2012 YIELD REPORT

Sherman, Texas

Form Approved - OMB No. 0560-0004

FSA - 578 (Producer Print)

REPORT OF COMMODITIES

PROGRAM YEAR: 2012

Producer Name and Address

FARM AND TRACT DETAIL LISTING

DATE: 06/27/2012

RWAY FARMS PARTNERSHIP
PO BOX 660
STRATFORD, TX 79084-0660

PAGE: 12

Farm Number	Tract Number	CLU/Field	Irrigation Practice	Crop/Commodity	Var/Type	Int Use	Act Use	C/C Status	Reporting Unit	Reported Quantity	Determined Quantity	Crop Land	Planting Date	Planting Period	End Date	Producer Share	Producer Name	RMA Unit	NAP Unit
1983	929	6	N	CRP		10	10	I	A	34.40		Yes	10/1/98	01		100.00	RWAY FARMS PARTNERSHIP		
Photo Number/Legal Description: B9 SEC 230-1T										Cropland: 639.50					Farmland: 639.50				

Crop/Commodity	Var/Type	Irrigation Practice	Int Use	Reported Quantity	Determined Quantity	Prevented Reported Quantity	Prevented Determined Quantity	Experimental Reported Quantity	Experimental Determined Quantity	Volunteer Reported Quantity	Volunteer Determined Quantity
CORN	YEL	I	GR	757.50							
UPCN		I		260.00							
CRP		N	10	145.80							
CRP		N	2	64.00							
SORGH	GRS	I	GR	60.00							
TRNAR		N		24.50							
WHEAT	HRW	N	GR	68.00							

Farm Number	Tract Number	CLU/Field	Irrigation Practice	Crop/Commodity	Var/Type	Int Use	Act Use	C/C Status	Reporting Unit	Reported Quantity	Determined Quantity	Crop Land	Planting Date	Planting Period	End Date	Producer Share	Producer Name	RMA Unit	NAP Unit
1984	1269	1	I	CORN	YEL	GR	GR	I	A	122.00		Yes	4/28/12	01		100.00	RWAY FARMS PARTNERSHIP		
		2A	I	CORN	YEL	GR	GR	I	A	118.00		Yes	4/28/12	01		100.00	RWAY FARMS PARTNERSHIP		
		2B	N	TRNAR				I	A	3.50		Yes		01		100.00	RWAY FARMS PARTNERSHIP		
		5	N	GRASS	NAG	GZ		I	A	77.00		No		01	2099	100.00	RWAY FARMS PARTNERSHIP		
Photo Number/Legal Description: AA11 S/2 SEC 362										Cropland: 243.00									

1984	1640	3	N	GRASS	NAG	GZ		I	A	8.30		No		01	2099	100.00			
		4	N	GRASS	NAG	GZ		I	A	7.80		No		01	2099	100.00			
		7	N	GRASS	NAG	GZ		I	A	8.30		No		01	2099	100.00			
		8A	I	CORN	YEL	GR	GR	I	A	119.00		Yes	5/2/12	01		100.00			
		8B	N	TRNAR				I	A	7.80		Yes		01		100.00			
		13	N	GRASS	NAG	GZ		I	A	5.10		No		01	2099	100.00			

Photo Number/Legal Description: NW/4 of sec 362-1T

Cropland: 126.80

*Sec 230
405 AC CORN
234.9 bu/acre
80 AC COTTON
1030 #/ac
54-2*

2012 YIELD REPORT

DAY : 10/23/12
TIME: 9:53 am

Sec 228

SUNRAY COOP
PROOF OF YIELD BY PATRON

PAGE: 4

TICKET NUMBER	SHIP TO/FR NAME ID	TIC LOC	SHIPMENT DATE	COMMODITY DESCRIPTION	OTHER REF. ID	VEHICLE ID	GROSS WEIGHT	TARE WEIGHT	NET WEIGHT	GROSS QUANTITY	NET QUANTITY
KI59858	0003578023	IR 071	10/03/12	YELLOW CORN		219	96020	27180	68840	1229.29	1229.29
	GRADES:			62.50 TW 15.00 M 2.00 G							
KI59870	0003578023	IR 071	10/04/12	YELLOW CORN		218	96760	29320	67440	1204.29	1204.29
	GRADES:			61.30 TW 14.50 M 2.00 G							
KI59871	0003578023	IR 071	10/04/12	YELLOW CORN		796	97440	30440	67000	1196.43	1196.43
	GRADES:			61.20 TW 14.10 M 2.00 G							
KI59874	0003578023	IR 071	10/04/12	YELLOW CORN		219	90680	26840	63840	1140.00	1140.00
	GRADES:			61.60 TW 13.80 M 2.00 G							
KI59875	0003578023	IR 071	10/04/12	YELLOW CORN		218	91020	30060	60960	1088.57	1088.57
	GRADES:			59.90 TW 13.70 M 2.00 G							
KI59878	0003578023	IR 071	10/04/12	YELLOW CORN		796	96340	30360	65980	1178.21	1178.21
	GRADES:			60.30 TW 15.40 M 2.00 G							
KI59880	0003578023	IR 071	10/04/12	YELLOW CORN		219	90360	26840	63520	1134.29	1134.29
	GRADES:			61.10 TW 15.00 M 2.00 G							
KI59884	0003578023	IR 071	10/04/12	YELLOW CORN		218	95980	29960	66020	1178.93	1178.93
	GRADES:			61.00 TW 15.40 M 2.00 G							
KI59886	0003578023	IR 071	10/04/12	YELLOW CORN		796	91080	30300	60780	1085.36	1085.36
	GRADES:			60.60 TW 15.00 M 2.00 G							
KI59889	0003578023	IR 071	10/04/12	YELLOW CORN		219	93220	26900	66320	1184.29	1180.26
	GRADES:			61.00 TW 15.70 M 2.00 G							
KI59892	0003578023	IR 071	10/04/12	YELLOW CORN		218	95000	30020	64980	1160.36	1140.63
	GRADES:			60.60 TW 16.50 M 2.00 G							
KI59901	0003578023	IR 071	10/04/12	YELLOW CORN		796	94700	30480	64220	1146.79	1140.94
	GRADES:			60.20 TW 15.80 M 2.00 G							
KI59903	0003578023	IR 071	10/04/12	YELLOW CORN		219	92740	26900	65840	1175.71	1169.71
	GRADES:			60.90 TW 15.80 M 2.00 G							
KI59905	0003578023	IR 071	10/04/12	YELLOW CORN		218	99240	29980	69260	1236.79	1219.97
	GRADES:			60.90 TW 16.30 M 2.00 G							
KI59907	0003578023	IR 071	10/04/12	YELLOW CORN		796	92520	30460	62060	1108.21	1100.67
	GRADES:			61.60 TW 15.90 M 2.00 G							
KI59910	0003578023	IR 071	10/04/12	YELLOW CORN		219	95120	26880	68240	1218.57	1202.00
	GRADES:			61.00 TW 16.30 M 2.00 G							
KI59914	0003578023	IR 071	10/04/12	YELLOW CORN		218	90460	30000	60460	1079.64	1048.44
	GRADES:			61.50 TW 17.20 M 2.00 G							
KI59916	0003578023	IR 071	10/04/12	YELLOW CORN		796	93160	30440	62720	1120.00	1093.34
	GRADES:			60.80 TW 16.90 M 2.00 G							
KI59919	0003578023	IR 071	10/04/12	YELLOW CORN		219	90780	26840	63940	1141.79	1106.85
	GRADES:			60.30 TW 17.30 M 2.00 G							
KI59931	0003578023	IR 071	10/04/12	YELLOW CORN		218	79580	29940	49640	886.43	839.72
	GRADES:			59.20 TW 18.60 M 2.00 G							
KI60486	0003578023	IR 071	10/10/12	YELLOW CORN		219	85960	27340	58620	1046.79	970.27
	GRADES:			57.40 TW 19.80 M 2.00 G							
KI60495	0003578023	IR 071	10/10/12	YELLOW CORN		796	84640	30220	54420	971.79	902.40
	GRADES:			55.90 TW 19.70 M 2.00 G							
KI60498	0003578023	IR 071	10/10/12	YELLOW CORN		218	90260	29240	61020	1089.64	1022.95
	GRADES:			55.60 TW 19.10 M 2.00 G							
KI60552	0003578023	IR 071	10/11/12	YELLOW CORN		219	91660	27380	64280	1147.86	1057.75
	GRADES:			56.50 TW 20.10 M 2.00 G							
KI60560	0003578023	IR 071	10/11/12	YELLOW CORN		796	36000	30200	5800	103.57	92.75
	GRADES:			56.70 TW 21.40 M 2.00 G							
KI60762	0003578023	IR 071	10/17/12	YELLOW CORN		796	89640	30240	59400	1060.71	1013.83
	GRADES:			59.80 TW 18.10 M 2.00 G							
KI60766	0003578023	IR 071	10/17/12	YELLOW CORN		218	91660	29520	62140	1109.64	1075.69
	GRADES:			58.60 TW 17.30 M 2.00 G							

2012 YIELD REPORT

DATE: 10/23/12
 TIME: 9:53 am

SUNRAY COOP
 PROOF OF YIELD BY PATRON

PAGE: 4

TICKET NUMBER	SHIP TO/FR NAME ID	TIC LOC	SHIPMENT DATE	COMMODITY DESCRIPTION	VEHICLE ID	GROSS WEIGHT	TARE WEIGHT	NET WEIGHT	GROSS QUANTITY	NET QUANTITY
KI60770	0003578023	IR 071	10/17/12	YELLOW CORN	796	91960	30300	61660	1101.07	1044.92
	GRADES:	59.60 TW	18.50 M	2.00 G						
KI60773	0003578023	IR 071	10/17/12	YELLOW CORN	218	90460	29660	60800	1085.71	1037.72
	GRADES:	58.10 TW	18.10 M	2.00 G						
KI60789	0003578023	IR 071	10/17/12	YELLOW CORN	796	90600	30180	60420	1078.93	1038.58
	GRADES:	59.60 TW	17.70 M	2.00 G						
KI60791	0003578023	IR 071	10/17/12	YELLOW CORN	218	89920	29600	60320	1077.14	1035.02
	GRADES:	59.60 TW	17.80 M	2.00 G						
KI60795	0003578023	IR 071	10/17/12	YELLOW CORN	796	90400	30120	60280	1076.43	1036.17
	GRADES:	58.70 TW	17.70 M	2.00 G						
KI60800	0003578023	IR 071	10/17/12	YELLOW CORN	218	87680	29580	58100	1037.50	984.59
	GRADES:	58.70 TW	18.50 M	2.00 G						
KI60803	0003578023	IR 071	10/17/12	YELLOW CORN	796	83680	30020	53660	958.21	902.83
	GRADES:	58.20 TW	18.90 M	2.00 G						
KI60808	0003578023	IR 071	10/17/12	YELLOW CORN	218	49240	29240	20000	357.14	337.71
	GRADES:	59.40 TW	18.70 M	2.00 G						
-----RWAY-FARMS-SEC-228-----										
35	0003578023					3105960	1022980	2082980	37196.08	36231.08
	GRADES:	59.86 TW	16.79 M	2.00 G						

Aug 213 bu/ae

2012 YIELD REPORT

TELARK Producer Access

11/21/12 1:49 PM

TELMARK Producer Access - USDA Class Recap

11/21/12 13:44

Gin Name: Moore County Gin

Account/Lot: 243/23 R-Way Farms- Sec 228 G1

48-421-01983

Class Received: 7/1/2012 Through 11/21/2012

Net-Weight: 55,458
 Picker Cotton: 0
 Avg Loan: .5193

Avg 924 #/bc

Staple CL LF	Remark	<-30>	<31>	<32>	<33>	<34>	<35>	<36>	<37+>	Total
11-2					2	3				5
11-3							1			1
12-2	1						2			2
12-3	4					5	2	1		8
21-2	10				9	16	6			31
21-3	6				6	12	1			19
22-1	1					1				1
22-2	9				3	7	6	1		17
22-3	21				4	11	12	1		28
Total	52				24	55	30	3		112

	MIC-0	MIC-1	MIC-2	MIC-3	MIC-4	MIC-5	MIC-6	MIC-7
-32 Staple								
33+ Staple					15	97		
Total					15	97		

Color	Leaf	Staple	Mic	Strength	Length (in 1/100s)	Uniformity
11 = 6	1 = 1	33 = 24	33 = 1	26 = 2	102 = 2	78 = 4
12 = 10	2 = 55	34 = 55	34 = 14	27 = 14	103 = 5	79 = 16
21 = 50	3 = 56	35 = 30	35 = 9	28 = 25	104 = 17	80 = 44
22 = 46	Avg = 2.5	36 = 3	36 = 3	29 = 35	105 = 18	81 = 45
		Avg = 34.1	37 = 7	30 = 25	106 = 24	82 = 2
			38 = 17	31 = 7	107 = 13	83 = 1
			39 = 25	32 = 3	108 = 14	Avg = 80.3
			40 = 16	33 = 1	109 = 9	
			41 = 15	Avg = 28.9	110 = 7	
			42 = 1		111 = 1	
			43 = 1		113 = 2	
			45 = 1		Avg = 106.4	
			48 = 1			
			49 = 1			
			Avg = 38.3			

Weights	Remarks Level 1			Remarks Level 2		
	Bales	Code	Description	Bales	Code	Description
380-550 = 112	52	11	Light Bark	0		

Return to [Class Recap Request](#), [Account Report Menu](#) or [Gin Accounts for Crop Year 2012](#)

2012 YIELD REPORT

DATE: 10/11/12
 TIME: 9:16 am

SUNRAY COOP
 PROOF OF YIELD BY PATRON

TICKET NUMBER	SHIP TO/FR NAME ID	TIC LOC	SHIPMENT DATE	COMMODITY DESCRIPTION	VEHICLE OTHER REF. ID	GROSS WEIGHT	TARE WEIGHT	NET WEIGHT	GROSS QUANTITY	NET QUANTITY
KI58000	0003578019	IR 071	09/07/12	YELLOW CORN	218	80900	29660	51240	915.00	860.56
	GRADES:	58.20	TW	19.00	M	2.00	G			
KI58007	0003578019	IR 071	09/07/12	YELLOW CORN	218	82160	29580	52580	938.93	887.85
	GRADES:	57.60	TW	18.70	M	2.00	G			
KI58010	0003578019	IR 071	09/07/12	YELLOW CORN	218	85600	29600	56000	1000.00	943.90
	GRADES:	56.80	TW	18.80	M	2.00	G			
KI58015	0003578019	IR 071	09/07/12	YELLOW CORN	219	85120	26900	58220	1039.64	990.15
	GRADES:	59.50	TW	18.30	M	2.00	G			
KI58083	0003578019	IR 071	09/10/12	YELLOW CORN	796	86800	30680	56120	1002.14	947.62
	GRADES:	58.70	TW	18.70	M	2.00	G			
KI58087	0003578019	IR 071	09/10/12	YELLOW CORN	218	88380	30080	58300	1041.07	1012.75
	GRADES:	59.70	TW	17.10	M	2.00	G			
KI58100	0003578019	IR 071	09/10/12	YELLOW CORN	796	86340	31000	55340	988.21	986.53
	GRADES:	60.30	TW	15.60	M	2.00	G			
KI58103	0003578019	IR 071	09/10/12	YELLOW CORN	218	97420	29860	67560	1206.43	1198.23
	GRADES:	61.20	TW	15.90	M	2.00	G			
KI58109	0003578019	IR 071	09/10/12	YELLOW CORN	796	91660	30500	61160	1092.14	1092.14
	GRADES:	60.90	TW	15.50	M	2.00	G			
KI58112	0003578019	IR 071	09/10/12	YELLOW CORN	218	89800	29540	60260	1076.07	1050.46
	GRADES:	60.50	TW	16.90	M	2.00	G			
KI58117	0003578019	IR 071	09/10/12	YELLOW CORN	796	87860	30520	57340	1023.93	992.60
	GRADES:	59.90	TW	17.30	M	2.00	G			
KI58119	0003578019	IR 071	09/10/12	YELLOW CORN	218	89900	29440	60460	1079.64	1044.77
	GRADES:	60.60	TW	17.40	M	2.00	G			
KI58123	0003578019	IR 071	09/10/12	YELLOW CORN	796	90420	30580	59840	1068.57	1032.24
	GRADES:	60.20	TW	17.50	M	2.00	G			
KI58126	0003578019	IR 071	09/10/12	YELLOW CORN	218	90580	29360	61220	1093.21	1059.76
	GRADES:	59.90	TW	17.30	M	2.00	G			
KI58130	0003578019	IR 071	09/10/12	YELLOW CORN	796	83280	30560	52720	941.43	936.63
	GRADES:	56.50	TW	15.80	M	2.00	G			
KI58133	0003578019	IR 071	09/10/12	YELLOW CORN	218	85020	29400	55620	993.21	986.46
	GRADES:	57.50	TW	15.90	M	2.00	G			
KI58138	0003578019	IR 071	09/10/12	YELLOW CORN	796	86420	30480	55940	998.93	970.06
	GRADES:	60.10	TW	17.20	M	2.00	G			
KI58140	0003578019	IR 071	09/10/12	YELLOW CORN	218	90400	29380	61020	1089.64	1063.71
	GRADES:	59.50	TW	16.90	M	2.00	G			
KI58142	0003578019	IR 071	09/10/12	YELLOW CORN	796	88560	30440	58120	1037.86	1016.69
	GRADES:	59.60	TW	16.70	M	2.00	G			
KI58148	0003578019	IR 071	09/11/12	YELLOW CORN	219	87760	28240	59520	1062.86	1048.41
	GRADES:	60.80	TW	16.30	M	2.00	G			
KI58152	0003578019	IR 071	09/11/12	YELLOW CORN	218	83560	29360	54200	967.86	967.86
	GRADES:	61.60	TW	15.50	M	2.00	G			
KI58153	0003578019	IR 071	09/11/12	YELLOW CORN	796	52040	30480	21560	385.00	385.00
	GRADES:	60.40	TW	15.20	M	2.00	G			
-----RWAY-FARMS-SEC-285-----										
22	0003578019					1889980	655640	1234340	22041.77	21474.38
	GRADES:	59.57	TW	17.01	M	2.00	G			

Aug 175.3 bu/ae
** 35% hail damage*

2012 YIELD REPORT

TIME: 9:31 am

PROOF OF YIELD BY PATRON

PAGE: 1

TICKET NUMBER	SHIP TO/FR NAME ID	TIC SHIPMENT LOC DATE	COMMODITY DESCRIPTION	VEHICLE OTHER REF. ID	GROSS WEIGHT	TARE WEIGHT	NET WEIGHT	GROSS QUANTITY	NET QUANTITY
KI61904	0003578019	IR 071 11/05/12	MILO	796	90160	29700	60460	1079.64	1055.89
	GRADES: 57.80 TW	15.10 M	15.10 AM	2.00 G					
KI61913	0003578019	IR 071 11/05/12	MILO	218	91940	29140	62800	1121.43	1085.54
	GRADES: 56.20 TW	15.60 M	15.60 AM	2.00 G					
KI61919	0003578019	IR 071 11/05/12	MILO	796	93320	30400	62920	1123.57	1107.84
	GRADES: 57.90 TW	14.70 M	14.70 AM	2.00 G					
KI61921	0003578019	IR 071 11/05/12	MILO	218	93080	29700	63380	1131.79	1115.94
	GRADES: 57.60 TW	14.70 M	14.70 AM	2.00 G					
KI61924	0003578019	IR 071 11/05/12	MILO	796	94160	30340	63820	1139.64	1123.69
	GRADES: 57.80 TW	14.70 M	14.70 AM	2.00 G					
KI61929	0003578019	IR 071 11/05/12	MILO	218	92420	29660	62760	1120.71	1102.78
	GRADES: 57.60 TW	14.80 M	14.80 AM	2.00 G					
KI61935	0003578019	IR 071 11/05/12	MILO	796	86220	30360	55860	997.50	981.54
	GRADES: 56.80 TW	14.80 M	14.80 AM	2.00 G					
KI61937	0003578019	IR 071 11/05/12	MILO	218	66520	29660	36860	658.21	649.00
	GRADES: 58.10 TW	14.70 M	14.70 AM	2.00 G					
====RWAY-FARMS-SEC-285====									
8	0003578019				707820	238960	468860	8372.49	8222.22
	GRADES: 57.45 TW	14.90 M	14.90 AM	2.00 G					

Sorghum 137 bu/ac

2012 YIELD REPORT



CONLEN
CONLEN, TEXAS

Ticket Ownership Statement

Position Date: 11/14/2012
Customer: 0000538956

Page: 7

To: R-WAY FARMS
JOE & JANET REINART
P.O. BOX 660
STRATFORD TX 79084

806-366-3217

Date	Loc-Ticket	OTHER REF. #	Type	Net Weight	Gross Quantity	Split Quantity	Net Quantity
Delivered From: 0003578019 RWAY FARMS SEC 285							
9/7/2012	071-KI58000		R T	51240	915.00 100.00%	915.00	860.56 BU
9/7/2012	071-KI58007		R T	52580	938.93 100.00%	938.93	887.85 BU
9/7/2012	071-KI58010		R T	56000	1,000.00 100.00%	1,000.00	943.90 BU
9/7/2012	071-KI58015		R T	58220	1,039.64 100.00%	1,039.64	990.15 BU
9/10/2012	071-KI58083		R T	56120	1,002.14 100.00%	1,002.14	947.62 BU
9/10/2012	071-KI58087		R T	58300	1,041.07 100.00%	1,041.07	1,012.75 BU
9/10/2012	071-KI58100		R T	55340	988.21 100.00%	988.21	986.53 BU
9/10/2012	071-KI58103		R T	67560	1,206.43 100.00%	1,206.43	1,198.23 BU
9/10/2012	071-KI58109		R T	61160	1,092.14 100.00%	1,092.14	1,092.14 BU
9/10/2012	071-KI58112		R T	60260	1,076.07 100.00%	1,076.07	1,050.46 BU
9/10/2012	071-KI58117		R T	57340	1,023.93 100.00%	1,023.93	992.60 BU
9/10/2012	071-KI58119		R T	60460	1,079.64 100.00%	1,079.64	1,044.77 BU
9/10/2012	071-KI58123		R T	59840	1,068.57 100.00%	1,068.57	1,032.24 BU
9/10/2012	071-KI58126		R T	61220	1,093.21 100.00%	1,093.21	1,059.76 BU
9/10/2012	071-KI58130		R T	52720	941.43 100.00%	941.43	936.63 BU
9/10/2012	071-KI58133		R T	55620	993.21 100.00%	993.21	986.46 BU
9/10/2012	071-KI58138		R T	55940	998.93 100.00%	998.93	970.06 BU
9/10/2012	071-KI58140		R T	61020	1,089.64 100.00%	1,089.64	1,063.71 BU
9/10/2012	071-KI58142		R T	58120	1,037.86 100.00%	1,037.86	1,016.69 BU
9/11/2012	071-KI58148		R T	59520	1,062.86 100.00%	1,062.86	1,048.41 BU
9/11/2012	071-KI58152		R T	54200	967.86 100.00%	967.86	967.86 BU
9/11/2012	071-KI58153		R T	21560	385.00 100.00%	385.00	385.00 BU
10/30/2012	071-KI61581		R T	55160	985.00 100.00%	985.00	911.32 BU
10/30/2012	071-KI61592		R T	56120	1,002.14 100.00%	1,002.14	923.47 BU
10/30/2012	071-KI61596		R T	58020	1,036.07 100.00%	1,036.07	956.81 BU
10/30/2012	071-KI61598		R T	57220	1,021.79 100.00%	1,021.79	948.83 BU
10/30/2012	071-KI61604		R T	60520	1,080.71 100.00%	1,080.71	1,001.71 BU
10/30/2012	071-KI61605		R T	57200	1,021.43 100.00%	1,021.43	939.20 BU
10/30/2012	071-KI61609		R T	59880	1,069.29 100.00%	1,069.29	998.40 BU
10/30/2012	071-KI61612		R T	58000	1,035.71 100.00%	1,035.71	963.52 BU
10/30/2012	071-KI61615		R T	59780	1,067.50 100.00%	1,067.50	994.91 BU
10/30/2012	071-KI61619		R T	59200	1,057.14 100.00%	1,057.14	983.46 BU
10/30/2012	071-KI61622		R T	35500	633.93 100.00%	633.93	591.90 BU
					33,052.50	33,052.48	31,687.91 BU

*now insured
field
19,213.53 bu
170.2
bu/ac*

Delivered From: 0003578020 RWAY FARMS SEC 230

2012 YIELD REPORT

TIME: 9:16 am

Dec 25

JOURNAL CODE
PROOF OF YIELD BY PATRON

PAGE: 9

TICKET NUMBER	SHIP TO/FR NAME ID	TIC LOC	SHIPMENT DATE	COMMODITY DESCRIPTION	VEHICLE OTHER REF. ID	GROSS WEIGHT	TARE WEIGHT	NET WEIGHT	GROSS QUANTITY	NET QUANTITY
KI58297	0003578020	IR 071	09/12/12	YELLOW CORN	796	88540	29940	58600	1046.43	1007.29
	GRADES:	56.60	TW 17.70	M 2.00	G					
KI58304	0003578020	IR 071	09/12/12	YELLOW CORN	218	96640	29680	66960	1195.71	1161.15
	GRADES:	58.40	TW 17.20	M 2.00	G					
KI58306	0003578020	IR 071	09/12/12	YELLOW CORN	219	90200	27660	62540	1116.79	1067.43
	GRADES:	58.90	TW 18.10	M 2.00	G					
KI58312	0003578020	IR 071	09/12/12	YELLOW CORN	796	92520	29680	62840	1122.14	1063.00
	GRADES:	59.10	TW 18.60	M 2.00	G					
KI58315	0003578020	IR 071	09/12/12	YELLOW CORN	218	90380	29740	60640	1082.86	1014.75
	GRADES:	57.60	TW 19.20	M 2.00	G					
KI58319	0003578020	IR 071	09/12/12	YELLOW CORN	219	87420	27760	59660	1065.36	1009.22
	GRADES:	60.40	TW 18.60	M 2.00	G					
KI58322	0003578020	IR 071	09/12/12	YELLOW CORN	796	89440	29600	59840	1068.57	1023.16
	GRADES:	59.60	TW 18.00	M 2.00	G					
KI58342	0003578020	IR 071	09/13/12	YELLOW CORN	218	94060	29960	64100	1144.64	1101.83
	GRADES:	59.50	TW 17.70	M 2.00	G					
KI58343	0003578020	IR 071	09/13/12	YELLOW CORN	796	81960	30040	51920	927.14	873.55
	GRADES:	58.50	TW 18.90	M 2.00	G					
KI58344	0003578020	IR 071	09/13/12	YELLOW CORN	219	89180	27780	61400	1096.43	1033.06
	GRADES:	58.60	TW 18.90	M 2.00	G					
KI58365	0003578020	IR 071	09/14/12	YELLOW CORN	218	91360	29820	61540	1098.93	1018.60
	GRADES:	59.50	TW 19.80	M 2.00	G					
KI58371	0003578020	IR 071	09/14/12	YELLOW CORN	796	89440	30140	59300	1058.93	988.72
	GRADES:	58.80	TW 19.40	M 2.00	G					
KI58378	0003578020	IR 071	09/14/12	YELLOW CORN	219	92060	27660	64400	1150.00	1105.03
	GRADES:	59.20	TW 17.80	M 2.00	G					
KI58380	0003578020	IR 071	09/14/12	YELLOW CORN	218	93680	29800	63880	1140.71	1092.23
	GRADES:	58.30	TW 18.00	M 2.00	G					
KI58390	0003578020	IR 071	09/14/12	YELLOW CORN	796	91080	29840	61240	1093.57	1071.26
	GRADES:	59.50	TW 16.70	M 2.00	G					
KI58394	0003578020	IR 071	09/14/12	YELLOW CORN	219	92240	27680	64560	1152.86	1094.06
	GRADES:	59.70	TW 18.50	M 2.00	G					
KI58409	0003578020	IR 071	09/14/12	YELLOW CORN	218	93060	29760	63300	1130.36	1061.18
	GRADES:	58.60	TW 19.10	M 2.00	G					
KI58411	0003578020	IR 071	09/14/12	YELLOW CORN	796	89520	29860	59660	1065.36	1003.78
	GRADES:	60.10	TW 18.90	M 2.00	G					
KI58417	0003578020	IR 071	09/14/12	YELLOW CORN	219	91140	27860	63280	1130.00	1045.48
	GRADES:	59.50	TW 19.90	M 2.00	G					
KI58418	0003578020	IR 071	09/14/12	YELLOW CORN	218	88600	29720	58880	1051.43	983.51
	GRADES:	59.20	TW 19.30	M 2.00	G					
KI58426	0003578020	IR 071	09/14/12	YELLOW CORN	796	90480	29800	60680	1083.57	1020.94
	GRADES:	59.10	TW 18.90	M 2.00	G					
KI58429	0003578020	IR 071	09/14/12	YELLOW CORN	219	87440	27820	59620	1064.64	986.81
	GRADES:	58.50	TW 19.80	M 2.00	G					
KI58449	0003578020	IR 071	09/15/12	YELLOW CORN	796	91580	30740	60840	1086.43	1031.02
	GRADES:	58.80	TW 18.50	M 2.00	G					
KI58450	0003578020	IR 071	09/15/12	YELLOW CORN	218	94500	29720	64780	1156.79	1089.93
	GRADES:	58.60	TW 18.90	M 2.00	G					
KI58469	0003578020	IR 071	09/15/12	YELLOW CORN	219	91140	27780	63360	1131.43	1067.96
	GRADES:	59.70	TW 18.80	M 2.00	G					
KI58470	0003578020	IR 071	09/15/12	YELLOW CORN	218	86000	29620	56380	1006.79	943.46
	GRADES:	58.90	TW 19.20	M 2.00	G					
KI58477	0003578020	IR 071	09/15/12	YELLOW CORN	796	89240	30960	58280	1040.71	996.48
	GRADES:	59.50	TW 18.00	M 2.00	G					

2012 YIELD REPORT

DATE: 10/11/12

SUNRAY COOP

PAGE: 10

TIME: 9:16 am

PROOF OF YIELD BY PATRON

TICKET NUMBER	SHIP TO/FR NAME ID	TIC LOC DATE	SHIPMENT DESCRIPTION	COMMODITY	VEHICLE OTHER REF. ID	GROSS WEIGHT	TARE WEIGHT	NET WEIGHT	GROSS QUANTITY	NET QUANTITY
KI58478	0003578020	IR 071	09/15/12	YELLOW CORN	219	86640	27560	59080	1055.00	1002.99
	GRADES:	59.90 TW	18.40 M	2.00 G						
KI58483	0003578020	IR 071	09/15/12	YELLOW CORN	218	90840	29800	61040	1090.00	1030.70
	GRADES:	59.10 TW	18.70 M	2.00 G						
KI58488	0003578020	IR 071	09/15/12	YELLOW CORN	796	88920	30900	58020	1036.07	984.99
	GRADES:	59.60 TW	18.40 M	2.00 G						
KI58491	0003578020	IR 071	09/15/12	YELLOW CORN	219	90820	27540	63280	1130.00	1051.24
	GRADES:	58.70 TW	19.60 M	2.00 G						
KI58495	0003578020	IR 071	09/15/12	YELLOW CORN	218	89020	29580	59440	1061.43	1000.08
	GRADES:	58.80 TW	18.90 M	2.00 G						
KI58498	0003578020	IR 071	09/15/12	YELLOW CORN	796	93960	30900	63060	1126.07	1078.21
	GRADES:	60.30 TW	18.00 M	2.00 G						
KI58503	0003578020	IR 071	09/15/12	YELLOW CORN	219	84520	27480	57040	1018.57	963.16
	GRADES:	59.00 TW	18.70 M	2.00 G						
KI58506	0003578020	IR 071	09/15/12	YELLOW CORN	218	93820	29520	64300	1148.21	1087.70
	GRADES:	59.10 TW	18.60 M	2.00 G						
KI58509	0003578020	IR 071	09/15/12	YELLOW CORN	796	88980	30880	58100	1037.50	982.82
	GRADES:	58.40 TW	18.60 M	2.00 G						
KI58512	0003578020	IR 071	09/15/12	YELLOW CORN	219	92340	27480	64860	1158.21	1099.14
	GRADES:	59.10 TW	18.50 M	2.00 G						
KI58516	0003578020	IR 071	09/15/12	YELLOW CORN	218	91220	29680	61540	1098.93	1061.57
	GRADES:	60.50 TW	17.50 M	2.00 G						
KI58517	0003578020	IR 071	09/15/12	YELLOW CORN	796	92660	30680	61980	1106.79	1052.23
	GRADES:	57.90 TW	18.40 M	2.00 G						
KI58522	0003578020	IR 071	09/15/12	YELLOW CORN	219	92360	27420	64940	1159.64	1108.38
	GRADES:	58.60 TW	18.10 M	2.00 G						
KI58526	0003578020	IR 071	09/15/12	YELLOW CORN	218	93460	30180	63280	1130.00	1097.34
	GRADES:	60.10 TW	17.20 M	2.00 G						
KI58528	0003578020	IR 071	09/15/12	YELLOW CORN	796	91600	30800	60800	1085.71	1039.57
	GRADES:	59.40 TW	18.00 M	2.00 G						
KI58534	0003578020	IR 071	09/15/12	YELLOW CORN	219	89900	27600	62300	1112.50	1055.76
	GRADES:	59.20 TW	18.50 M	2.00 G						
KI58536	0003578020	IR 071	09/15/12	YELLOW CORN	218	94480	29520	64960	1160.00	1102.81
	GRADES:	59.30 TW	18.40 M	2.00 G						
KI58537	0003578020	IR 071	09/15/12	YELLOW CORN	796	90980	30780	60200	1075.00	1029.31
	GRADES:	58.20 TW	18.00 M	2.00 G						
KI58541	0003578020	IR 071	09/15/12	YELLOW CORN	219	93480	27560	65920	1177.14	1121.11
	GRADES:	58.30 TW	18.30 M	2.00 G						
KI58542	0003578020	IR 071	09/15/12	YELLOW CORN	218	90620	29440	61180	1092.50	1049.78
	GRADES:	59.20 TW	17.80 M	2.00 G						
KI58545	0003578020	IR 071	09/15/12	YELLOW CORN	796	93200	30720	62480	1115.71	1062.60
	GRADES:	58.10 TW	18.30 M	2.00 G						
KI58567	0003578020	IR 071	09/17/12	YELLOW CORN	218	94660	29280	65380	1167.50	1098.03
	GRADES:	57.50 TW	19.00 M	2.00 G						
KI58569	0003578020	IR 071	09/17/12	YELLOW CORN	796	57460	30320	27140	484.64	450.04
	GRADES:	57.30 TW	19.70 M	2.00 G						
KI58570	0003578020	IR 071	09/17/12	YELLOW CORN	219	65540	27120	58420	1043.21	970.50
	GRADES:	57.20 TW	19.60 M	2.00 G						
KI59932	0003578020	IR 071	10/04/12	YELLOW CORN	219	89360	26800	62560	1117.14	1117.14
	GRADES:	61.30 TW	15.50 M	2.00 G						
KI59936	0003578020	IR 071	10/04/12	YELLOW CORN	796	95900	30400	65500	1169.64	1169.64
	GRADES:	61.60 TW	15.30 M	2.00 G						
KI59940	0003578020	IR 071	10/04/12	YELLOW CORN	218	90380	29900	60480	1080.00	1080.00
	GRADES:	60.90 TW	15.30 M	2.00 G						

2012 YIELD REPORT

TIME: 9:16 am

SUNRAY COOP
PROOF OF YIELD BY PATRON

PAGE: 11

TICKET NUMBER	SHIP TO/FR NAME ID	TIC LOC	SHIPMENT DATE	COMMODITY DESCRIPTION	VEHICLE OTHER REF. ID	GROSS WEIGHT	TARE WEIGHT	NET WEIGHT	GROSS QUANTITY	NET QUANTITY
KI59946	0003578020	IR 071	10/04/12	YELLOW CORN	219	95220	26780	68440	1222.14	1222.14
	GRADES:	62.00 TW	15.20 M	2.00 G						
KI59951	0003578020	IR 071	10/04/12	YELLOW CORN	796	90500	30380	60120	1073.57	1073.57
	GRADES:	59.90 TW	15.40 M	2.00 G						
KI59956	0003578020	IR 071	10/04/12	YELLOW CORN	218	94760	30160	64600	1153.57	1116.31
	GRADES:	57.60 TW	17.40 M	2.00 G						
KI59966	0003578020	IR 071	10/04/12	YELLOW CORN	219	81440	26740	54700	976.79	920.33
	GRADES:	56.00 TW	18.90 M	2.00 G						
KI59968	0003578020	IR 071	10/04/12	YELLOW CORN	796	86360	30340	56020	1000.36	945.94
	GRADES:	57.00 TW	18.70 M	2.00 G						
KI59972	0003578020	IR 071	10/04/12	YELLOW CORN	218	90080	29860	60220	1075.36	1022.34
	GRADES:	56.10 TW	18.40 M	2.00 G						
KI59977	0003578020	IR 071	10/04/12	YELLOW CORN	219	89220	26720	62500	1116.07	1040.18
	GRADES:	55.70 TW	19.50 M	2.00 G						
KI59978	0003578020	IR 071	10/04/12	YELLOW CORN	796	85440	30320	55120	984.09	919.03
	GRADES:	56.00 TW	19.40 M	2.00 G						
KI59981	0003578020	IR 071	10/04/12	YELLOW CORN	218	88540	29820	58720	1048.57	977.27
	GRADES:	57.20 TW	19.50 M	2.00 G						
KI59984	0003578020	IR 071	10/04/12	YELLOW CORN	219	85640	26720	58920	1052.14	994.90
	GRADES:	56.60 TW	18.70 M	2.00 G						
KI59997	0003578020	IR 071	10/05/12	YELLOW CORN	796	87060	30280	56780	1013.93	969.11
	GRADES:	56.70 TW	18.10 M	2.00 G						
KI59998	0003578020	IR 071	10/05/12	YELLOW CORN	218	90340	29760	60580	1081.79	1024.78
	GRADES:	56.60 TW	18.60 M	2.00 G						
KI60002	0003578020	IR 071	10/05/12	YELLOW CORN	219	89800	26620	63180	1128.11	1066.84
	GRADES:	56.60 TW	18.70 M	2.00 G						
KI60011	0003578020	IR 071	10/05/12	YELLOW CORN	796	88400	30520	57880	1033.57	989.64
	GRADES:	56.30 TW	18.00 M	2.00 G						
KI60014	0003578020	IR 071	10/05/12	YELLOW CORN	218	90380	29700	60680	1083.57	1019.10
	GRADES:	56.70 TW	19.00 M	2.00 G						
KI60017	0003578020	IR 071	10/05/12	YELLOW CORN	796	86780	30200	56580	1010.36	936.50
	GRADES:	56.50 TW	19.80 M	2.00 G						
KI60019	0003578020	IR 071	10/05/12	YELLOW CORN	219	91660	28240	63420	1132.50	1057.42
	GRADES:	57.60 TW	19.40 M	2.00 G						
KI60023	0003578020	IR 071	10/05/12	YELLOW CORN	218	89700	29660	60040	1072.14	1011.99
	GRADES:	56.70 TW	18.80 M	2.00 G						
KI60025	0003578020	IR 071	10/05/12	YELLOW CORN	796	85240	30420	54820	978.93	929.00
	GRADES:	57.40 TW	18.50 M	2.00 G						
KI60028	0003578020	IR 071	10/05/12	YELLOW CORN	219	89800	31160	58640	1047.14	990.18
	GRADES:	55.90 TW	18.70 M	2.00 G						
KI60030	0003578020	IR 071	10/05/12	YELLOW CORN	218	92780	29660	63120	1127.14	1048.58
	GRADES:	57.10 TW	19.60 M	2.00 G						
KI60032	0003578020	IR 071	10/05/12	YELLOW CORN	796	87220	30400	56820	1014.64	937.02
	GRADES:	57.40 TW	20.00 M	2.00 G						
KI60035	0003578020	IR 071	10/05/12	YELLOW CORN	219	91760	28180	63580	1135.36	1062.02
	GRADES:	57.40 TW	19.30 M	2.00 G						
KI60037	0003578020	IR 071	10/05/12	YELLOW CORN	218	87520	29620	57900	1033.93	974.17
	GRADES:	56.90 TW	18.90 M	2.00 G						
KI60040	0003578020	IR 071	10/05/12	YELLOW CORN	796	89620	30100	59520	1062.86	983.36
	GRADES:	58.20 TW	19.90 M	2.00 G						
KI60044	0003578020	IR 071	10/05/12	YELLOW CORN	219	86620	28140	58480	1044.19	976.83
	GRADES:	57.30 TW	19.30 M	2.00 G						
KI60046	0003578020	IR 071	10/05/12	YELLOW CORN	218	90960	29560	61400	1096.43	1038.65
	GRADES:	56.90 TW	18.60 M	2.00 G						

2012 YIELD REPORT

DATE: 10/11/14
 TIME: 9:16 am

SUNKAT LOOP
 PROOF OF YIELD BY PATRON

PAGE: 12

TICKET NUMBER	SHIP TO/FR NAME ID	TIC LOC	SHIPMENT DATE	COMMODITY DESCRIPTION	VEHICLE OTHER REF. ID	GROSS WEIGHT	TARE WEIGHT	NET WEIGHT	GROSS QUANTITY	NET QUANTITY
KI60047	0003578020	IR 071	10/05/12	YELLOW CORN	796	88960	30040	58920	1052.14	1000.27
	GRADES:	57.10 TW	18.40 M	2.00 G						
KI60052	0003578020	IR 071	10/05/12	YELLOW CORN	219	90660	28140	62520	1116.43	1019.86
	GRADES:	57.20 TW	20.50 M	2.00 G						
KI60056	0003578020	IR 071	10/05/12	YELLOW CORN	218	89440	29540	59900	1069.64	1011.45
	GRADES:	58.50 TW	18.70 M	2.00 G						
KI60058	0003578020	IR 071	10/05/12	YELLOW CORN	796	89980	30040	59940	1070.36	1035.79
	GRADES:	58.30 TW	17.40 M	2.00 G						
KI60063	0003578020	IR 071	10/05/12	YELLOW CORN	219	86100	28120	57980	1035.36	959.68
	GRADES:	56.50 TW	19.80 M	2.00 G						
KI60067	0003578020	IR 071	10/05/12	YELLOW CORN	218	93760	29500	64260	1147.50	1085.08
	GRADES:	58.50 TW	18.70 M	2.00 G						
KI60073	0003578020	IR 071	10/05/12	YELLOW CORN	796	89660	30100	59560	1063.57	1029.22
	GRADES:	57.60 TW	17.40 M	2.00 G						
KI60086	0003578020	IR 071	10/05/12	YELLOW CORN	219	84660	28260	56400	1007.14	938.65
	GRADES:	58.00 TW	19.50 M	2.00 G						
KI60088	0003578020	IR 071	10/05/12	YELLOW CORN	218	89940	29480	60460	1079.64	1031.92
	GRADES:	57.60 TW	18.10 M	2.00 G						
KI60097	0003578020	IR 071	10/06/12	YELLOW CORN	218	83720	29480	54240	968.57	896.12
	GRADES:	56.80 TW	19.90 M	2.00 G						
KI60098	0003578020	IR 071	10/06/12	YELLOW CORN	796	88120	29960	58160	1038.57	962.65
	GRADES:	57.20 TW	19.80 M	2.00 G						
KI60099	0003578020	IR 071	10/06/12	YELLOW CORN	219	87960	28080	59880	1069.29	1029.30
	GRADES:	58.20 TW	17.70 M	2.00 G						
-----RWAY-FARMS-SEC-230-----										
93	0003578020					8335820	2721060	5614760	100263.55	95148.92
	GRADES:	58.35 TW	18.49 M	2.00 G						

234.9 bu/ae

2012 YIELD REPORT

TELMARK Producer Access

11/19/12 4:49 PM

TELMARK Producer Access - USDA Class Recap

11/19/12 16:44

Gin Name: Moore County Gin

Account/Lot: 243/05 R-Way FarmsSec 230 R-1

48-421-01983

Class Received: 7/1/2012 Through 11/19/2012

Net-Weight: 82,410
 Picker Cotton: 0
 Avg Loan: .5196

1030 #/ac

Staple CL LF	Remark	<-30>	<31>	<32>	<33>	<34>	<35>	<36>	<37+>	Total
11-2	2			1	7	10	1			19
11-3	2			1	3	4	2			10
12-2					2	1				3
12-3	9				1	3	7			11
12-4	5					1	4			5
21-2	4			2	8	7	2			19
21-3	14			1	14	29	5			49
21-4	3				1	1	2	1		5
22-2	1				6	2				8
22-3	15				11	7	8			26
22-4	5					3		2		5
31-3					1					1
31-4								1		1
32-2	1				1					1
32-5			1							1
42-3			1							1
Total	61		2	5	55	68	31	4		165

	MIC-0	MIC-1	MIC-2	MIC-3	MIC-4	MIC-5	MIC-6	MIC-7
-32 Staple						7		
33+ Staple					1	157		
Total					1	164		

Color	Leaf	Staple	Mic	Strength	Length (in 1/100s)	Uniformity
11 = 29	2 = 50	31 = 2	33 = 1	23 = 2	96 = 1	75 = 1
12 = 19	3 = 98	32 = 5	35 = 1	26 = 1	98 = 1	77 = 1
21 = 73	4 = 16	33 = 55	36 = 17	27 = 10	101 = 5	78 = 8
22 = 39	5 = 1	34 = 68	37 = 41	28 = 21	102 = 15	79 = 27
31 = 2	Avg = 2.8	35 = 31	38 = 35	29 = 42	103 = 17	80 = 71
32 = 2		36 = 4	39 = 34	30 = 55	104 = 23	81 = 40
42 = 1		Avg = 33.8	40 = 14	31 = 16	105 = 24	82 = 17
			41 = 15	32 = 15	106 = 29	Avg = 80.1
			42 = 5	33 = 3	107 = 15	
			43 = 2	Avg = 29.5	108 = 9	
			Avg = 38.3		109 = 15	
					110 = 7	
					111 = 2	
					112 = 1	
					113 = 1	
					Avg = 105.4	

2012 YIELD REPORT

12-3-12

FARMLAND MANAGEMENT SERVICES
CROP YIELD REPORT
Crop Year: 2012

FARM NAME: Sherman 54-2

OPERATOR NAME: Jay Willard

DEC 07 2012

FIELD* NUMBER	ACRES	CROP	YIELD	COMMENTS
	360	corn	271	
	135	fallow corners	—	
	120	cotton	2.5 bales/ac	estimate, not ginned yet

* Please attach field maps indicating crop location.

2012 YIELD REPORT

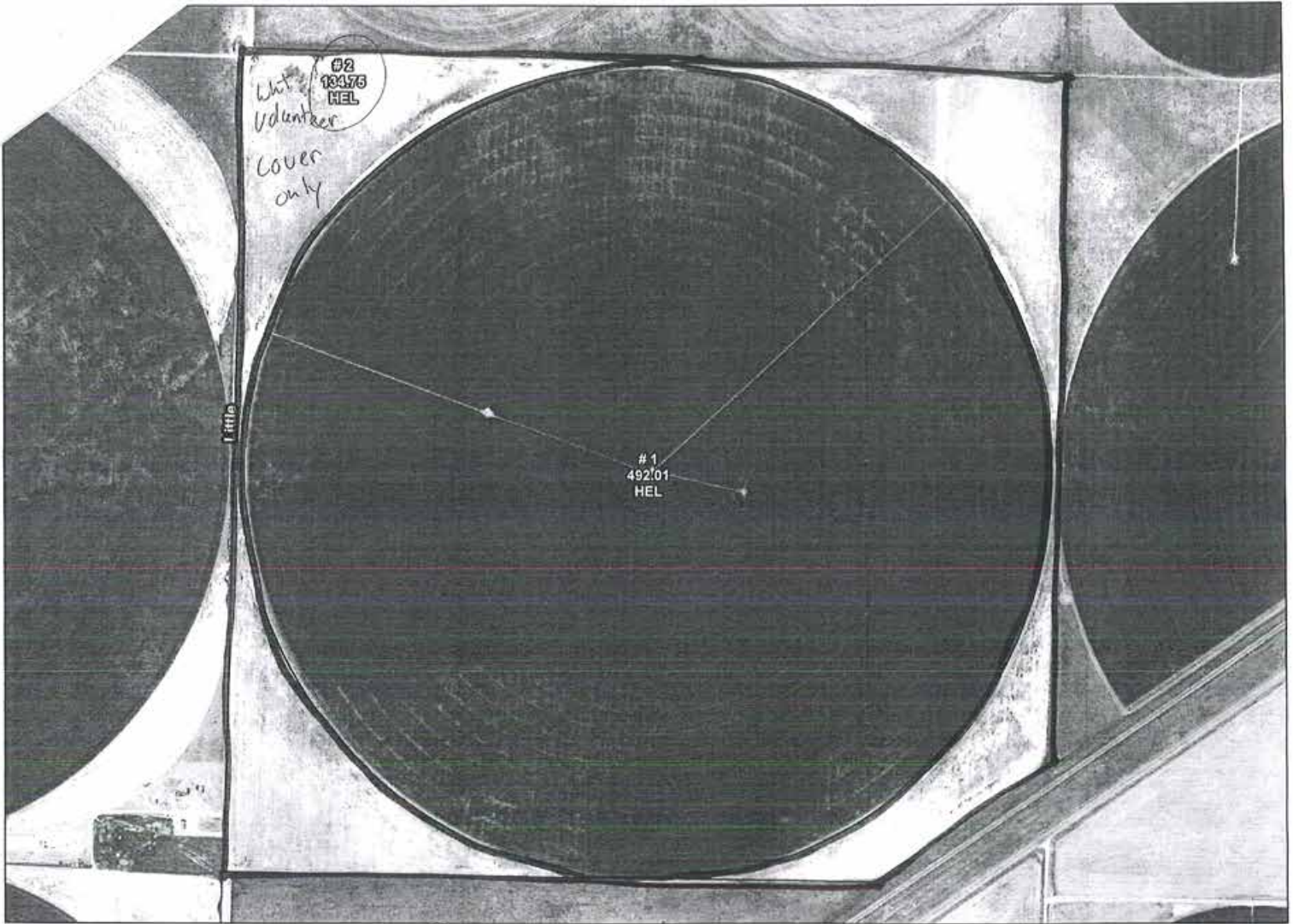

USDA Farm: 2309
FSA Tract: 1015
Dallam County

Wetland Determination Identifier
● Potential Use
● Limited Use
● Exempt from Conservation Compliance Provisions
Wetland identifiers do not represent the date, shape, or specific determination of the area. Refer to your original determination (774-076 and attached maps) for exact wetland boundaries and labels, or contact NRCS.

Farmland Ac.: 626.76
Cropland Ac.: 626.76

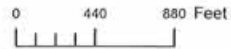

Crop Year: 2012

Map Created: 12/22/2011

2013 YIELD REPORT

FARMLAND MANAGEMENT SERVICES
CROP YIELD REPORT
Crop Year: 2013

FMS FARM NAME: Sherman 54-2
OPERATOR NAME: Jay Willard

FIELD* NUMBER	ACRES	CROP	YIELD	COMMENTS
	360	corn	245 bu/ac.	
	120	maize	80 bu/ac	
	135	wht		

* Please attach field maps indicating crop location.

RECEIVED
DEC 13 2013
BY:

0/3

2013 YIELD REPORT

FARMLAND MANAGEMENT SERVICES
 CROP YIELD REPORT
 Crop Year: 2013

FMS FARM NAME: Sherman 54-2 03

OPERATOR NAME: R-way Farms



FIELD* NUMBER	ACRES	CROP	YIELD	COMMENTS
R-1	245	CORN	239 bu/acre	
R-1	166	CORN	203.4	Planted late after insurance cutoff date
R-1	81	COTTON	1551 lbs/acre	
B-1	106	CORN	221.6 bu/acre	
G-1	97	CORN	181.4	
G-1	30	COTTON	796 lbs/acre	
W-1	120	CORN	251 bu/acre	
W-2	40	Wheat	0	Not harvested turned into insurance (freeze damage)
W-2	60	CORN	177.1 bu/acre	

* Please attach field maps indicating crop location.

2013 YIELD REPORT

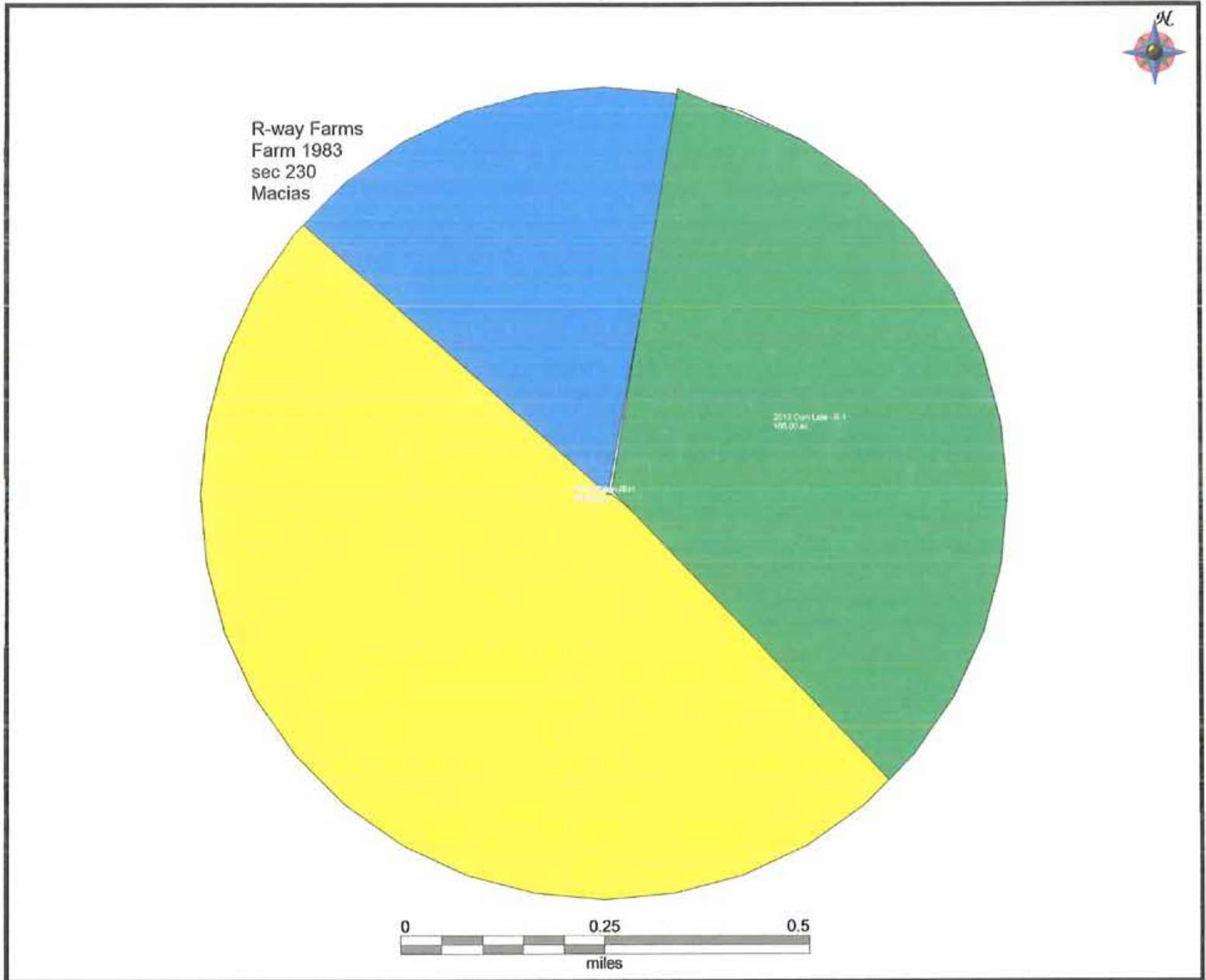
Enterprises





	Corn	245.00 ac
	Corn Late	166.00 ac
	Cotton	81.00 ac

2013 YIELD REPORT

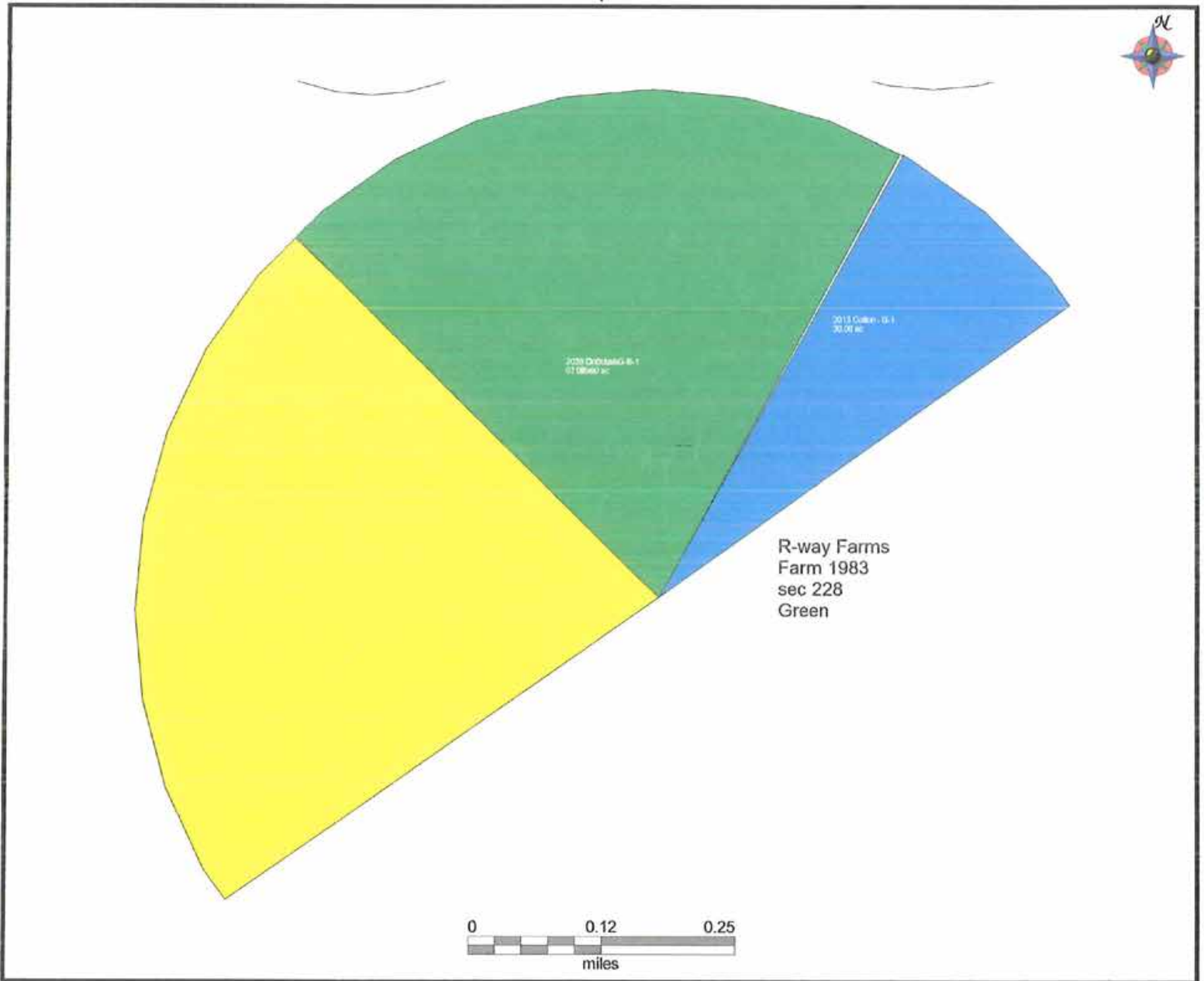
Enterprises





	Corn	106.00 ac
	Corn Late	97.00 ac
	Cotton	30.00 ac

2013 YIELD REPORT

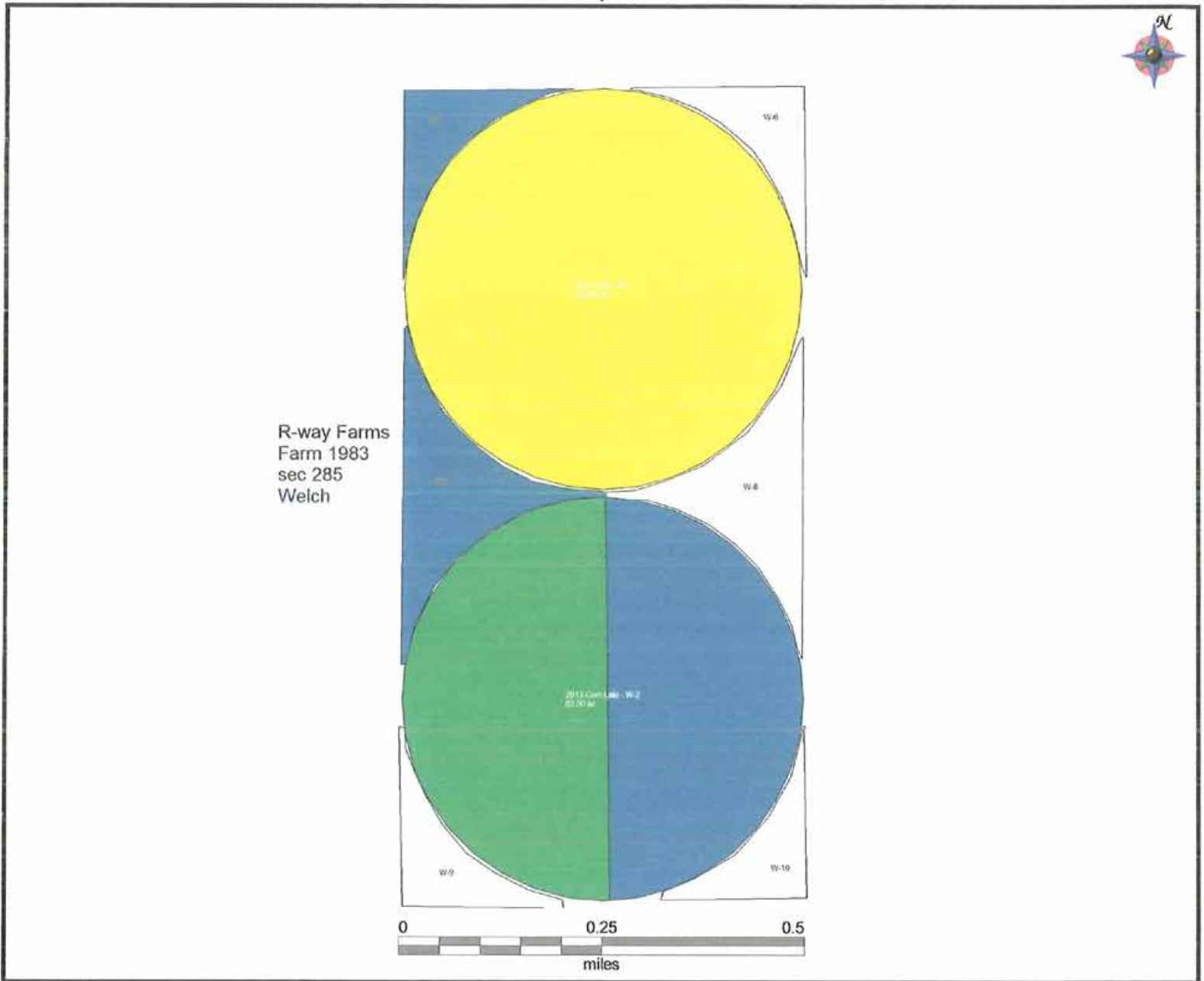
Enterprises



	Corn	120.00 ac
	Corn Late	62.00 ac
	Wheat, Hard Red	87.50 ac

2012 CROP REPORT

FARMLAND MANAGEMENT SERVICES
CROP INFORMATION REPORT
Crop Year: 2012

FARM NAME: Sherman 54-2
OPERATOR NAME: R-uby Faems

FIELD * NUMBER	ACRES	CROP	VARIETY	PLANTING DATE	FERTILIZER			TILLAGE METHOD - (Circle all that apply)
					N: LBS ACTUAL/ACRE	P:	K:	
5a	85	CORN	33P53 Pioneer	4-21-12	N: 177	P: 35	K:	No-Till - Moldboard Plow - <input checked="" type="checkbox"/> Chisel Plow - Disk - F
5b	85	CORN	1151 Pioneer	5-14-12	N: 175	P: 35	K:	No-Till - Moldboard Plow - Chisel Plow - Disk - F
5c	60	Cotton	Next Gen 1551	5-3-12	N:	P:	K:	No-Till - Moldboard Plow - Chisel Plow - Disk - F
1a-1f	70	Wheat	Ham 112	10-1-11	N:	P:	K:	<input checked="" type="checkbox"/> No-Till - Moldboard Plow - Chisel Plow - Disk - F
1g	122.5	CORN	Chancellor 214-14	4-24-12	N: 205	P: 35	K:	No-Till - Moldboard Plow - Chisel Plow - Disk - F
10-h	120	Cotton	Cotton (214-14)	5-10-12	N:	P:	K:	No-Till - Moldboard Plow - Chisel Plow - Disk - F
1-h	60	CORN	Chancellor 190-12	6-22-12	N: 140	P: 35	K:	No-Till - Moldboard Plow - Chisel Plow - Disk - F
1-h	60	MILK	Chancellor 60-10	6-25-12	N: 60	P:	K:	No-Till - Moldboard Plow - Chisel Plow - Disk - F
1-a	405	CORN	214-12 216-96 211-99	4-19-12	N: 108	P: 36	K:	No-Till - Moldboard Plow - Chisel Plow - Disk - F
1-b	80	Cotton	Next Gen 1551	5-3-12	N:	P:	K:	No-Till - Moldboard Plow - Chisel Plow - Disk - F
					N:	P:	K:	No-Till - Moldboard Plow - Chisel Plow - Disk - F
					N:	P:	K:	No-Till - Moldboard Plow - Chisel Plow - Disk - F
					N:	P:	K:	No-Till - Moldboard Plow - Chisel Plow - Disk - F
					N:	P:	K:	No-Till - Moldboard Plow - Chisel Plow - Disk - F

FIELD NUMBER	LIMESTONE ** APPLIED/ACRE	HERBICIDE TYPE OF APPLICATION (Circle)					HERBICIDES USED - Include rate/acre	INSECTICIDE USE
		PPI	PRE	POST	BAND	SPOT		
5a 5b	1-g 1-a	PPI	<input checked="" type="checkbox"/> PRE	POST	BAND	SPOT	Atrazine 1qt Belcast 4oz	
5a 5b		PPI	<input checked="" type="checkbox"/> PRE	POST	BAND	SPOT	Glyphosate 26oz Burndown 2.5oz	
5a 5b	1-h 1-a-1-f	PPI	PRE	<input checked="" type="checkbox"/> POST	BAND	SPOT	Glyphosate 32oz Dicamba HD 4oz	
5a 5b		PPI	PRE	<input checked="" type="checkbox"/> POST	BAND	SPOT		Obprion 5.02
5b	1-g 1-a 1-b	PPI	PRE	<input checked="" type="checkbox"/> POST	BAND	SPOT		Provaflon 200
		PPI	PRE	POST	BAND	SPOT		
		PPI	PRE	POST	BAND	SPOT		
		PPI	PRE	POST	BAND	SPOT		
		PPI	PRE	POST	BAND	SPOT		
		PPI	PRE	POST	BAND	SPOT		
		PPI	PRE	POST	BAND	SPOT		
		PPI	PRE	POST	BAND	SPOT		
		PPI	PRE	POST	BAND	SPOT		



* Please attach field maps indicating crop location. ** Please submit copies of limestone invoices and field map indicating area applied.

COMMENTS:

2012 CROP REPORT

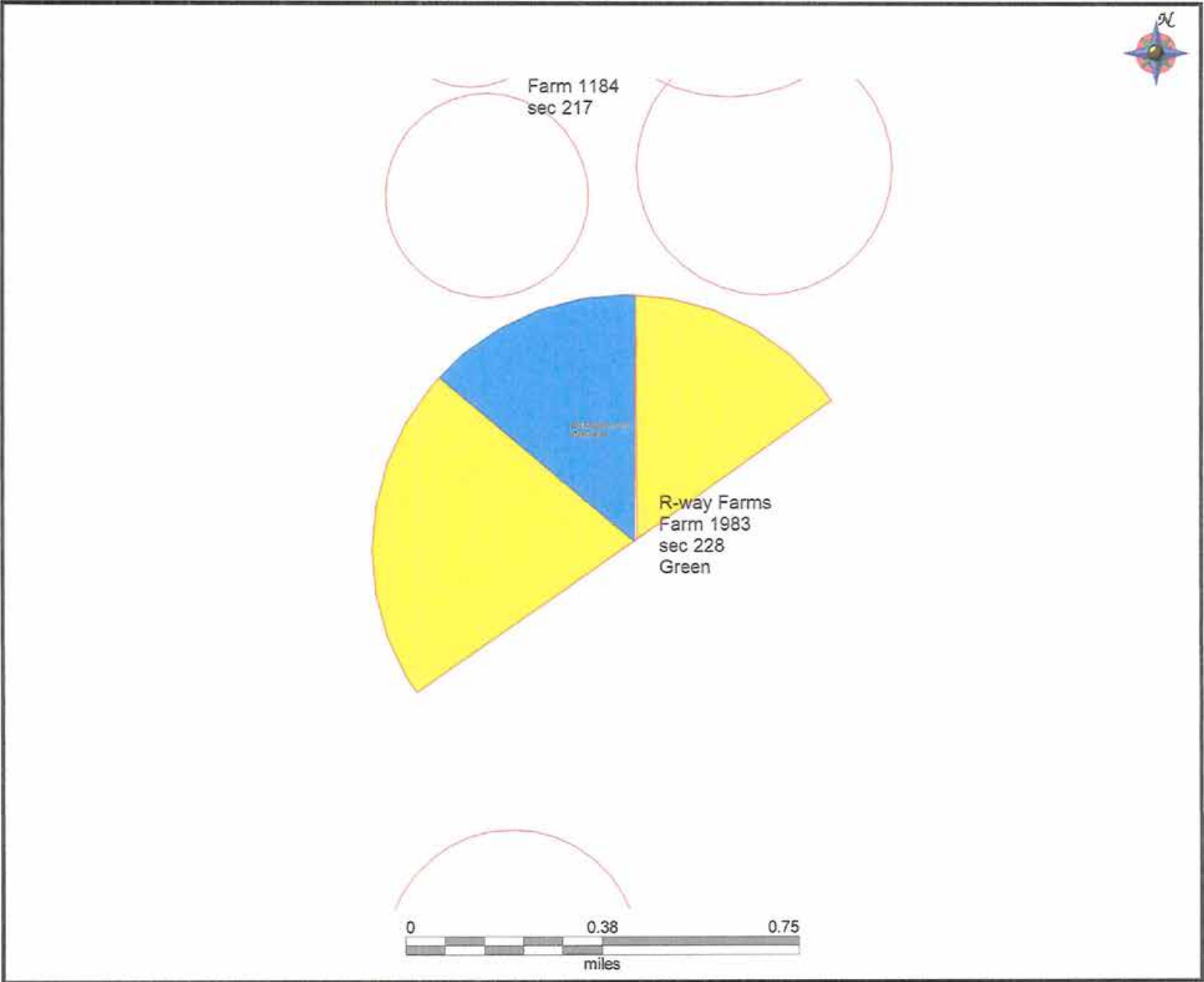
Enterprises



	Corn	170.00 ac
	Cotton	60.00 ac

2012 CROP REPORT

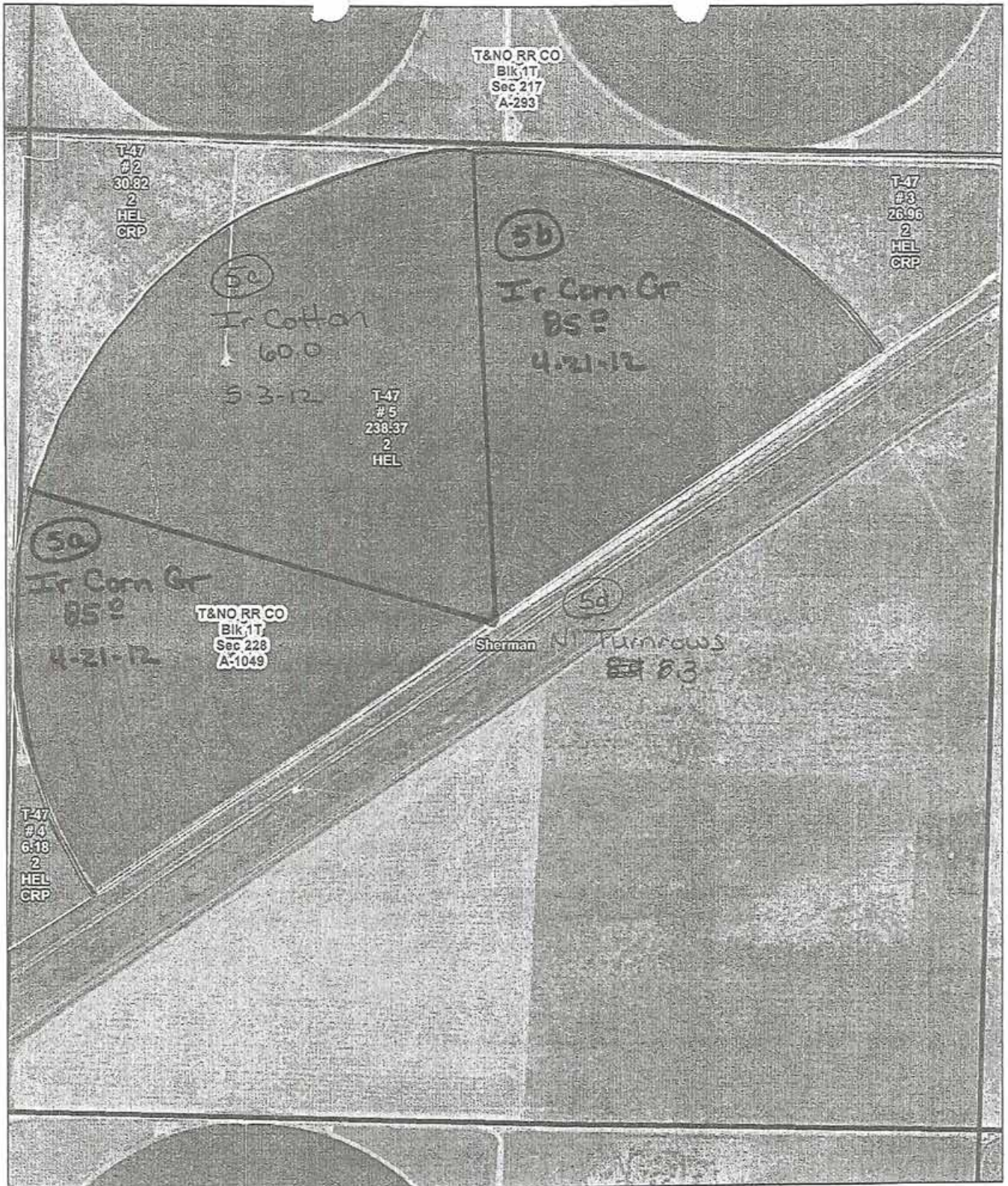

FSN 1983
N/Hwy on Section 228-1T

Sherman County FSA
USDA U.S. Department of Agriculture
Texas Farm Service Agency



Wetland Determination Identifiers

- Restricted Use
- Limited Restrictions
- Exempt from Conservation Compliance Provisions

Wetland identifiers do not represent the size, shape, or specific determination of the area. Refer to your original determination (CPA-026 and attached maps) for exact wetland boundaries and labels, or contact NRCS.

0 160 320 Feet



Crop Year 2012

Map Created: January 03, 2011

2012 CROP REPORT

Enterprises



R-way Farms
Farm 1983
sec 285
Welch

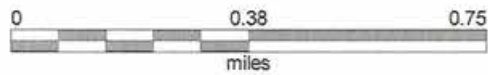
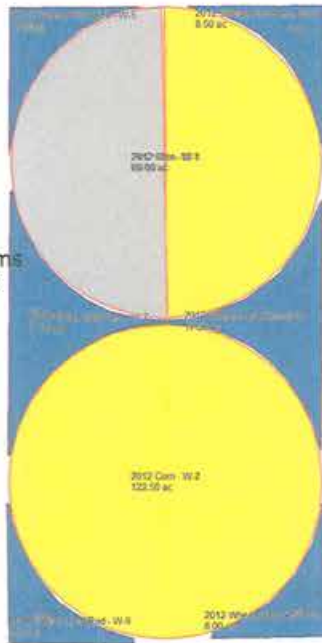

	Corn	182.50 ac
	Milo	60.00 ac
	Wheat, Hard Red	68.00 ac

2012 CROP REPORT

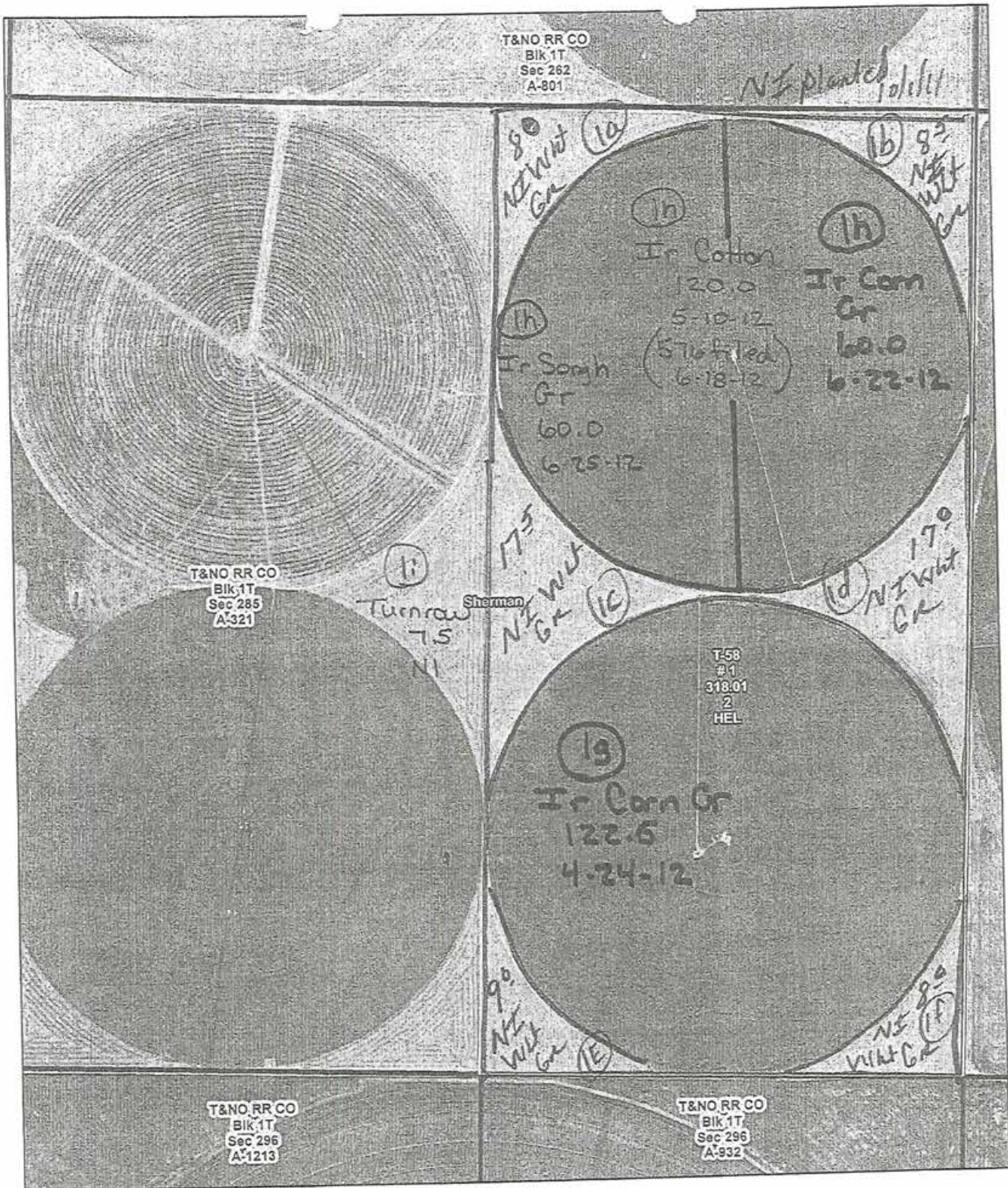

FSN 1983
 E/2 of Section 285-1T

Sherman County FSA
 USDA U.S. Department of Agriculture
 Texas Farm Service Agency



Wetland Determination Identifiers

- Restricted Use
- Limited Restrictions
- Exempt from Conservation Compliance Provisions

Wetland identifiers do not represent the size, shape, or specific determination of the area. Refer to your original determination (CPA-026 and attached maps) for exact wetland boundaries and labels, or contact NRCS.

0 162.5325 Feet



Crop Year 2012

Map Created: January 03, 2011

2012 CROP REPORT

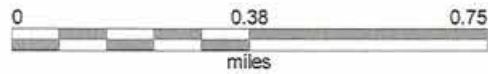
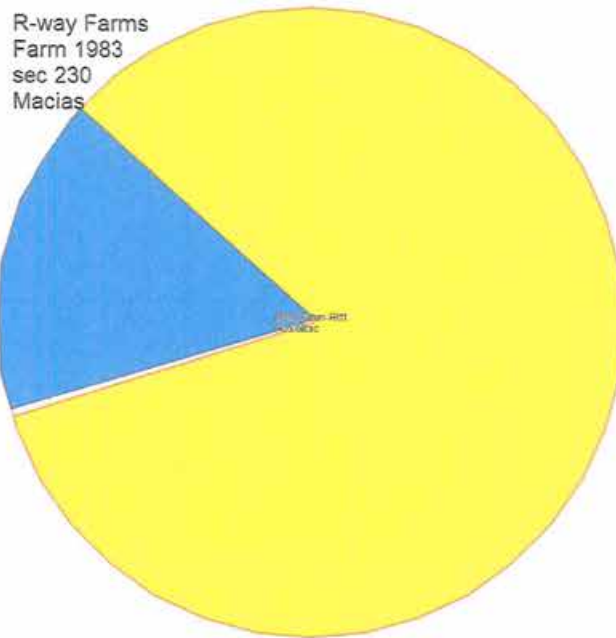
Enterprises



	Corn	405.00 ac
	Cotton	80.00 ac

2012 CROP REPORT

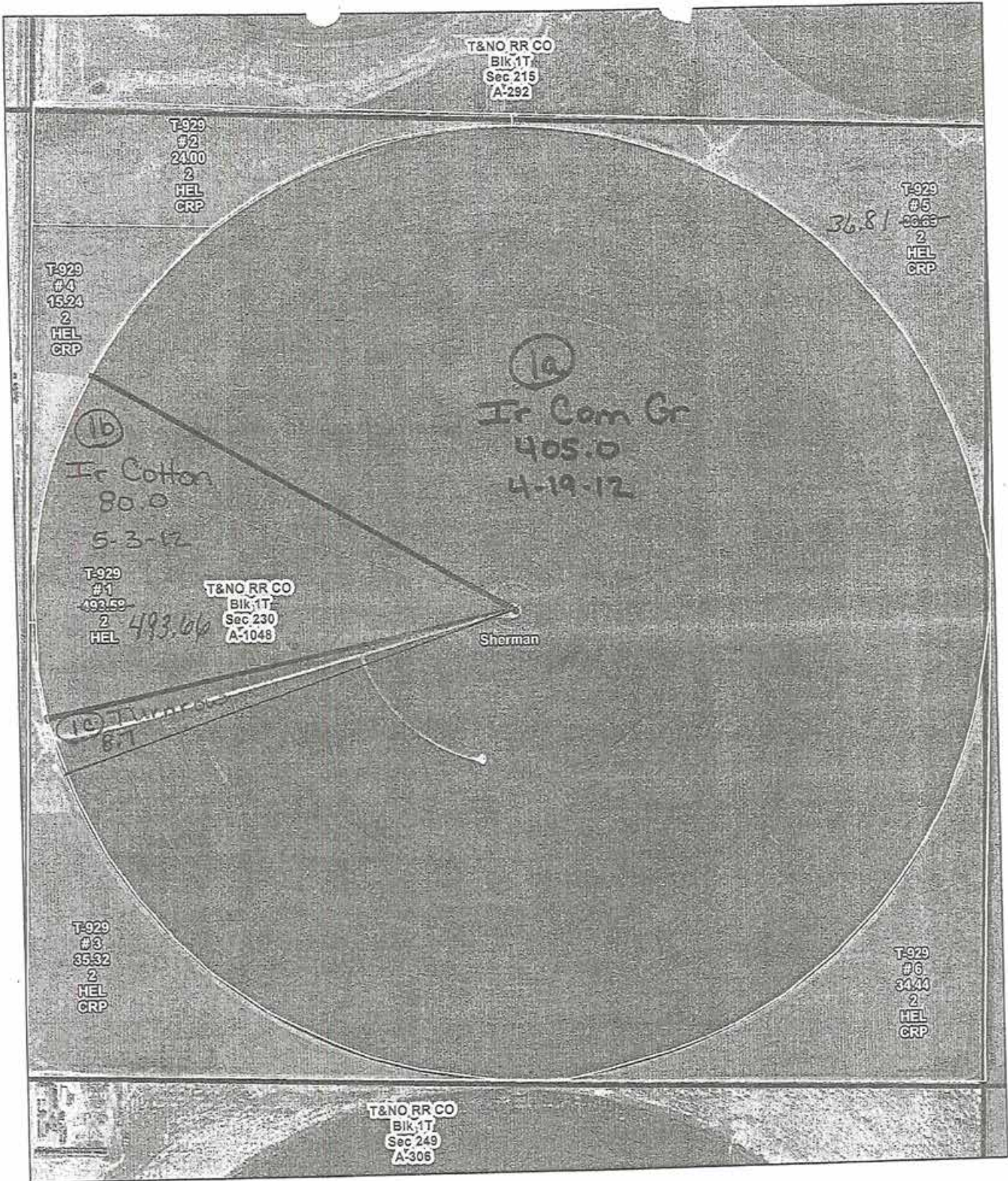

FSN 1983
Section 230-1T

Sherman County FSA
USDA U.S. Department of Agriculture
Texas Farm Service Agency



Wetland Determination Identifiers

- Restricted Use
- Limited Restrictions
- Exempt from Conservation Compliance Provisions

Wetland identifiers do not represent the size, shape, or specific determination of the area. Refer to your original determination (CPA-026 and attached maps) for exact wetland boundaries and labels, or contact NRCS.

0 160 320 Feet







Crop Year 2012

Map Created: January 03, 2011

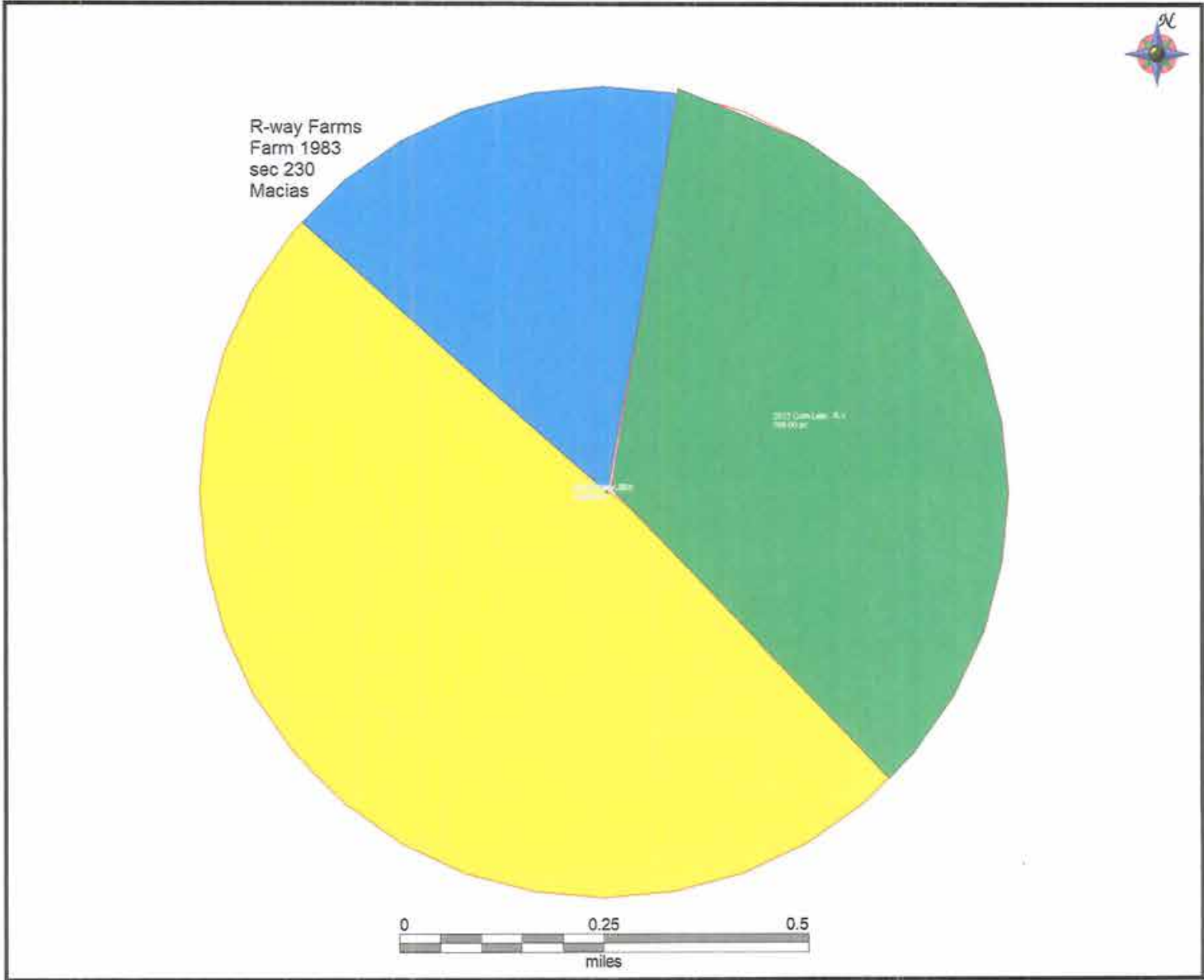
2013 CROP REPORT

Enterprises



	Corn	245.00 ac
	Corn Late	166.00 ac
	Cotton	81.00 ac

2013 CROP REPORT

Enterprises

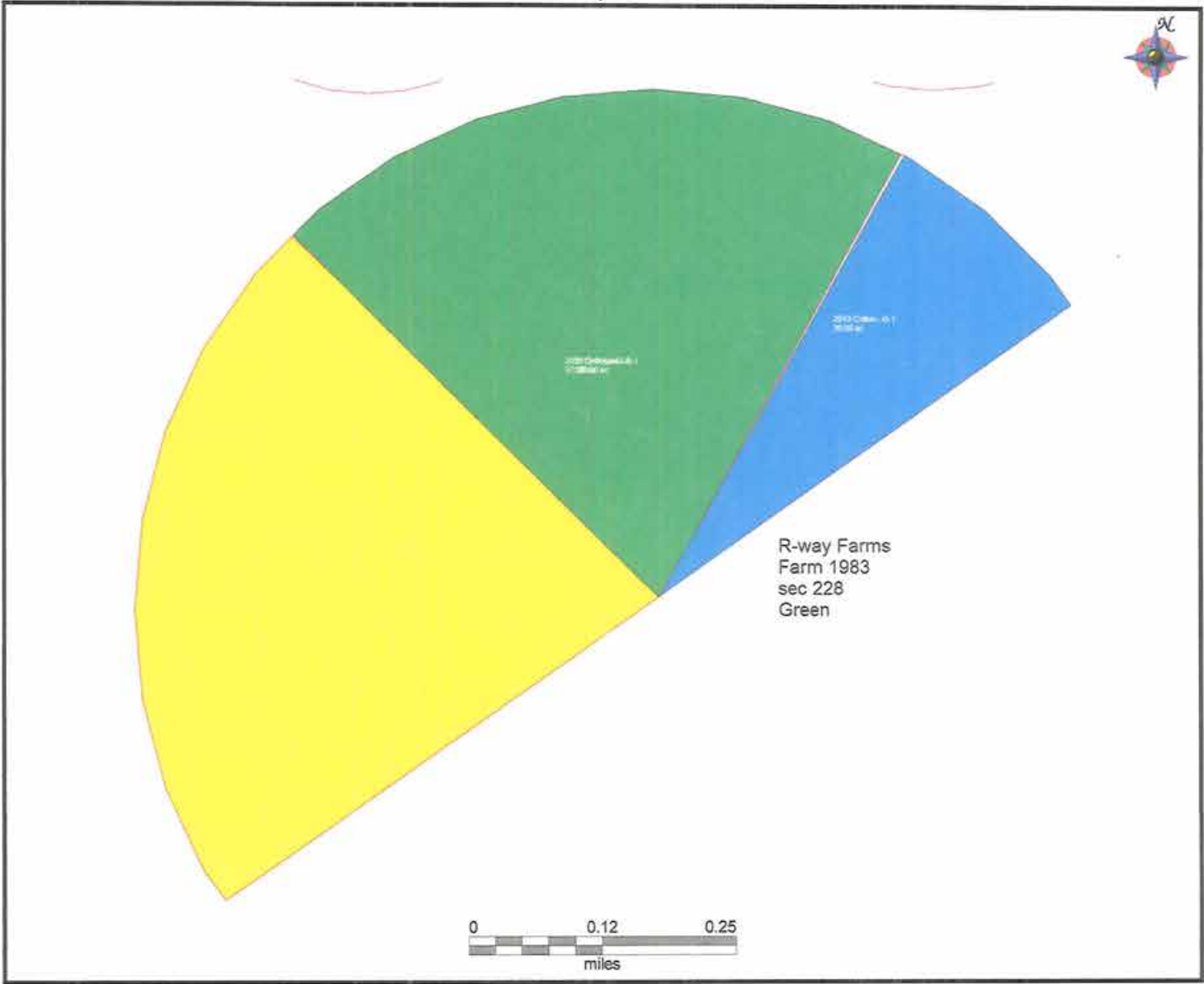

	Corn	106.00 ac
	Corn Late	97.00 ac
	Cotton	30.00 ac

2013 CROP REPORT

Enterprises



R-way Farms
Farm 1983
sec 285
Welch

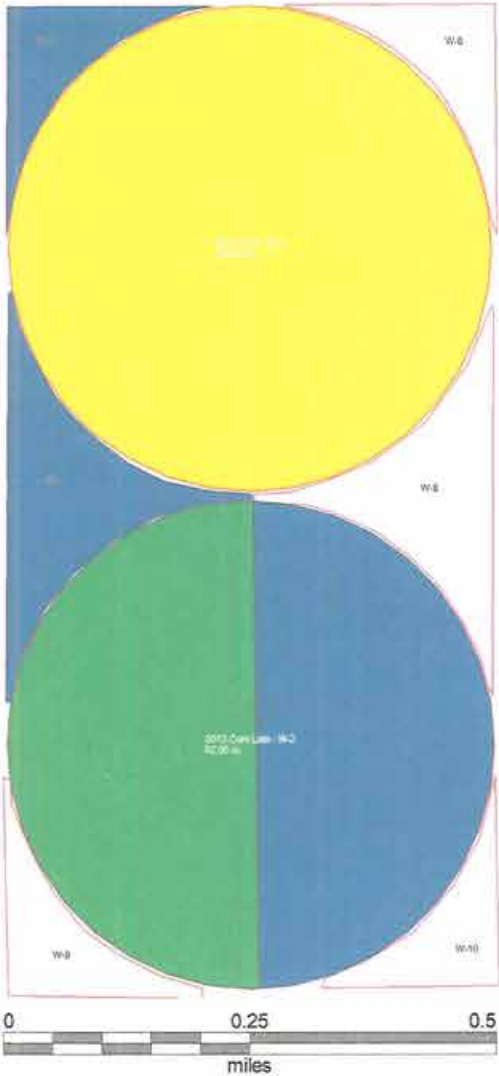

	Corn	120.00 ac
	Corn Late	62.00 ac
	Wheat, Hard Red	87.50 ac

FSA INFORMATION

FSA FORM 156EZ

Texas
Dallam

U.S. Department of Agriculture
Farm Service Agency
Abbreviated 156 Farm Record

FARM: 2309
Prepared: 11/19/13 11:49 AM
Crop Year: 2014
Page: 1 of 1

Report ID: FSA-156EZ

DISCLAIMER: This is data extracted from the web farm database. Because of potential messaging failures in MIDAS, this data is not guaranteed to be an accurate and complete representation of data contained in the MIDAS system, which is the system of record for Farm Records.

Operator Name JAY & KELLY WILLARD	Farm Identifier Farm Div of 2272	Recon Number 2009 48111 19
---	--	--------------------------------------

Farms Associated with Operator:
588, 2000, 2175, 2177, 2445

CRP Contract Number(s): None

Farmland	Cropland	DCP Cropland	WBP	WRP/EWP	CRP Cropland	GRP	Farm Status	Number of Tracts
625.1	625.1	625.1	0.0	0.0	0.0	0.0	Active	1
State Conservation	Other Conservation	Effective DCP Cropland	Double Cropped	MPL/FWP				FAV/WR History
0.0	0.0	625.1	0.0	0.0				N

Crop	Base Acreage	Direct Yield	CC Yield	CCC-505 CRP Reduction
WHEAT	56.0	30	30	0.0
CORN	484.9	58	147	0.0
GRAIN SORGHUM	32.8	37	34	0.0
Total Base Acres:	573.7			

Tract Number: 1015 **Description:** Sherman County Location Sec.227,Bk.1T,T&NO

BIA Range Unit Number:

HEL Status: HEL: conservation system is being actively applied

Wetland Status: Tract does not contain a wetland

WL Violations: None

**FAV/WR
History**
N

Farmland	Cropland	DCP Cropland	WBP	WRP/EWP	CRP Cropland	GRP
625.1	625.1	625.1	0.0	0.0	0.0	0.0
State Conservation	Other Conservation	Effective DCP Cropland	Double Cropped	MPL/FWP		
0.0	0.0	625.1	0.0	0.0		

Crop	Base Acreage	Direct Yield	CC Yield	CCC-505 CRP Reduction
WHEAT	56.0	30	30	0.0
CORN	484.9	58	147	0.0
GRAIN SORGHUM	32.8	37	34	0.0
Total Base Acres:	573.7			

Owners: PROVENTUS L L C

Other Producers: None

FSA FORM 156EZ

Form : FSA-156EZ



United States Department of Agriculture
Farm Service Agency

Program Year 2014

Date Nov 19, 2013

Abbreviated 156 Farm Record

State : TEXAS

Farm Number : 1983

County : SHERMAN

Operator Name :

RWAY FARMS PARTNERSHIP

Farm Associated with operators :

48-421-198, 48-421-1182, 48-421-1184, 48-421-1332, 48-421-1377, 48-421-1756, 48-421-1864, 48-421-1865, 48-421-1899, 48-421-1983, 48-421-1984, 48-421-2147

CRP contract numbers :

10044, 655D

Farm Land Data

Farmland	Cropland	DCP Cropland	WBP	WRP	CRP	GRP	Farm Status	Number Of Tracts
1,260.33	1,259.81	1,259.81	0.00	0.00	209.80	0.00	Active	3

State Conservation	Other Conservation	Effective DCP Cropland	Double Cropped	MPL	FWP	FAV/WR History	Acre Election	EWP	DCP Ag. Related Activity
0.00	0.00	1,050.01	0.00	0.00	0.00	No	No	0.00	0.00

DCP Crop Data

Crop Name	Base Acres	CCC-505 CRP Reduction Acres	PTPP Reduction Acres	Direct Yield	Counter Cyclical Yield
Wheat	277.60	85.80	0.00	22	39
Corn	589.10	0.00	0.00	123	186
Grain Sorghum	99.70	0.00	0.00	42	29
Sunflowers	60.60	0.00	0.00	1008	1178

TOTAL **1027.00** **85.80** **0.00**

NOTES

FSA FORM 156EZ

Form : FSA-156EZ



United States Department of Agriculture
Farm Service Agency

Program Year 2014

Date Nov 19, 2013

Abbreviated 156 Farm Record

State : TEXAS

Farm Number : 1983

County : SHERMAN

Tract Number : 47

Description : A9 N/PRT OF SEC 228-1T

FAV/WR History : No

BIA Unit Range Number :

HEL Status : HEL field on tract.Conservation system being actively applied

Wetland Status : Tract does not contain a wetland

WL Violations :

Owners : PROVENTUS L L C

Other Producers :

Tract Land Data

Farm Land	Cropland	DCP Cropland	WBP	WRP	CRP	GRP
302.85	302.33	302.33	0.00	0.00	64.00	0.00

State Conservation	Other Conservation	Effective DCP Cropland	Double Cropped	MPL	FWP	EWP	DCP Ag. Related Activity
0.00	0.00	238.33	0.00	0.00	0.00	0.00	0.00

DCP Crop Data

Crop Name	Base Acres	CCC-505 CRP Reduction Acres	PTPP Reduction Acres	Direct Yield	Counter Cyclical Yield
Wheat	115.60	0.00	0.00	22	22
Corn	117.50	0.00	0.00	117	191

TOTAL **233.10** **0.00** **0.00**

NOTES

FSA FORM 156EZ

Form : FSA-156EZ



United States Department of Agriculture
Farm Service Agency

Program Year 2014

Date Nov 19, 2013

Abbreviated 156 Farm Record

State : TEXAS

Farm Number : 1983

County : SHERMAN

Tract Number : 58

Description : A10 E/2 OF SEC 285-1T

FAV/WR History : No

BIA Unit Range Number :

HEL Status : HEL field on tract.Conservation system being actively applied

Wetland Status : Wetland determinations not complete

WL Violations :

Owners : PROVENTUS L L C

Other Producers :

Tract Land Data

Farm Land	Cropland	DCP Cropland	WBP	WRP	CRP	GRP
318.01	318.01	318.01	0.00	0.00	0.00	0.00

State Conservation	Other Conservation	Effective DCP Cropland	Double Cropped	MPL	FWP	EWP	DCP Ag. Related Activity
0.00	0.00	318.01	0.00	0.00	0.00	0.00	0.00

DCP Crop Data

Crop Name	Base Acres	CCC-505 CRP Reduction Acres	PTPP Reduction Acres	Direct Yield	Counter Cyclical Yield
Wheat	65.60	0.00	0.00	22	46
Corn	74.30	0.00	0.00	123	154
Grain Sorghum	99.70	0.00	0.00	42	29
Sunflowers	60.60	0.00	0.00	1008	1178

TOTAL 300.20 0.00 0.00

NOTES

FSA FORM 156EZ

Form : FSA-156EZ



United States Department of Agriculture
Farm Service Agency

Program Year 2014

Date Nov 19, 2013

Abbreviated 156 Farm Record

State : TEXAS

Farm Number : 1983

County : SHERMAN

Tract Number : 929

Description : B9 SEC 230-1T

FAV/WR History : No

BIA Unit Range Number :

HEL Status : HEL field on tract.Conservation system being actively applied

Wetland Status : Wetland determinations not complete

WL Violations :

Owners : PROVENTUS L L C

Other Producers :

Tract Land Data

Farm Land	Cropland	DCP Cropland	WBP	WRP	CRP	GRP
639.47	639.47	639.47	0.00	0.00	145.80	0.00

State Conservation	Other Conservation	Effective DCP Cropland	Double Cropped	MPL	FWP	EWP	DCP Ag. Related Activity
0.00	0.00	493.67	0.00	0.00	0.00	0.00	0.00

DCP Crop Data

Crop Name	Base Acres	CCC-505 CRP Reduction Acres	PTPP Reduction Acres	Direct Yield	Counter Cyclical Yield
Wheat	96.40	85.80	0.00	21	55
Corn	397.30	0.00	0.00	125	190

TOTAL 493.70 85.80 0.00

NOTES

FSA FORM 156EZ

Form : FSA-156EZ



United States Department of Agriculture
Farm Service Agency

Program Year 2014

Date Nov 19, 2013

Abbreviated 156 Farm Record

FSA INFORMATION

From: "Brown, Becky - FSA, Hartley, TX" <Becky.Brown@lx.usda.gov>
 Subject: CCC-509 for FSN920
 Date: September 3, 2013 3:26:40 PM CDT
 To: David Ford <david73vicki@gmail.com>

1 Attachment, 408 KB

Becky Brown PT
 Hartley/Dallam County FSA
 808 365-4453 Hartley
 808-365-4446 fax
 808 244-6640 Dallam

Stay Connected with USDA:

USDA is an equal opportunity provider and employer.

This electronic message contains information generated by the USDA solely for the Intended recipients. Any unauthorized interception of this message or the use or disclosure of the information it contains may violate the law and subject the violator to civil or criminal penalties. If you believe you have received this message in error, please notify the sender and delete the email immediately.

Page 2 of 2

1. PROGRAM YEAR 2013		2. STATE CODE 48		3. COUNTY CODE 205		4. FARM NUMBER 920	
CONTINUATION OF OWNER'S OR PRODUCER'S CROP INFORMATION (From Page 1)							
12A. Owner or Producer's Name and Address (including Zip Code) PROVENTUS ILLC C/O FARMLAND MANAGEMENT SERVICES 1803 WOODFIELD DR STE B SAVOY, IL 61874-8816				13. Commodity		14. Payment Share	
				CORN		0 %	
12B. Email Address				13. Commodity		14. Payment Share	
				SORGH		0 %	
12C. Telephone No. (include Area Code):				13. Commodity		14. Payment Share	
12D. Telephone No. (include Area Code):				13. Commodity		14. Payment Share	
15A. Refused Payment Information: <input type="checkbox"/> All Direct Payments are Refused <input type="checkbox"/> All ACRE Payments are Refused				15B. Producer's Initials			
<input type="checkbox"/> All Counter-Cyclical Payments are Refused				15C. Date Initiated (MM-DD-YYYY)			
16A. Producer's Signature (By) Proventus by: 		THIS FARM IS IN ACRE		16B. Relationship of the household Signing in his Representative Capacity POA		16C. Date (MM-DD-YYYY) 9/8/13	

NOTE: The following statement is made in accordance with the Privacy Act of 1974 (5 USC 552a - as amended). The authority for requesting the information identified in this form is 7 CFR Part 1412, the Commodity Credit Corporation Charter Act (15 U.S.C. 714 et seq.), and the Food, Conservation, and Energy Act of 2008 (Pub. L. 110-246) as amended by the American Taxpayer Relief Act of 2012 (Pub. L. 112-240). The information will be used by CCC to assist in determining DCP or ACRE program eligibility, to determine the correct producer on the DCP or ACRE contract, and to establish and approve the contract to enter into the DCP or ACRE program. The information collected on this form may be disclosed to other Federal, State, Local government agencies, Tribal agencies, and non-governmental entities that have been authorized access to the information by statute or regulation and/or as described in applicable Routine Uses identified in the System of Records Notice for USDA/FSA-2, Farm Records File (Automated). Providing the requested information is voluntary. However, failure to furnish the requested information will result in a determination of ineligibility for entry into the DCP or ACRE program.

This information collection is exempted from the Paperwork Reduction Act, as it is required for administration of the Food, Conservation, and Energy Act of 2008 (Pub. L. 110-246, Title I, Subtitle F - Administration), as amended by American Taxpayer Relief Act of 2012 (Pub. L. 112-240, Title VII, Extension of Agricultural Programs).



The provisions of appropriate criminal and civil fraud, privacy, and other statutes may be applicable to the information provided. RETURN THIS COMPLETED FORM TO YOUR COUNTY FSA OFFICE.

The U.S. Department of Agriculture (USDA) prohibits discrimination in all of its programs and activities on the basis of race, color, national origin, age, disability, and where applicable, sex, marital status, familial status, parental status, religion, sexual orientation, political beliefs, genetic information, reprisal, or because all or part of an individual's income is derived from any public assistance program. (Not all prohibited bases apply to all programs.) Persons with disabilities who require alternative means for communication of program information (Braille, large print, audio tape, etc.) should contact USDA's TARGET Center at (202) 720-2600 (voice and TDD).

To file a complaint of discrimination, write to USDA, Assistant Secretary for Civil Rights, Office of the Assistant Secretary for Civil Rights, 1400 Independence Avenue, S.W., Stop 6410, Washington, DC 20250-9410, or call toll-free at (866) 632-9992 (English) or (800) 677-8339 (TDD) or (888) 577-8642 (English Federal-relay) or (800) 845-6136 (Spanish Federal-relay). USDA is an equal opportunity provider and employer.

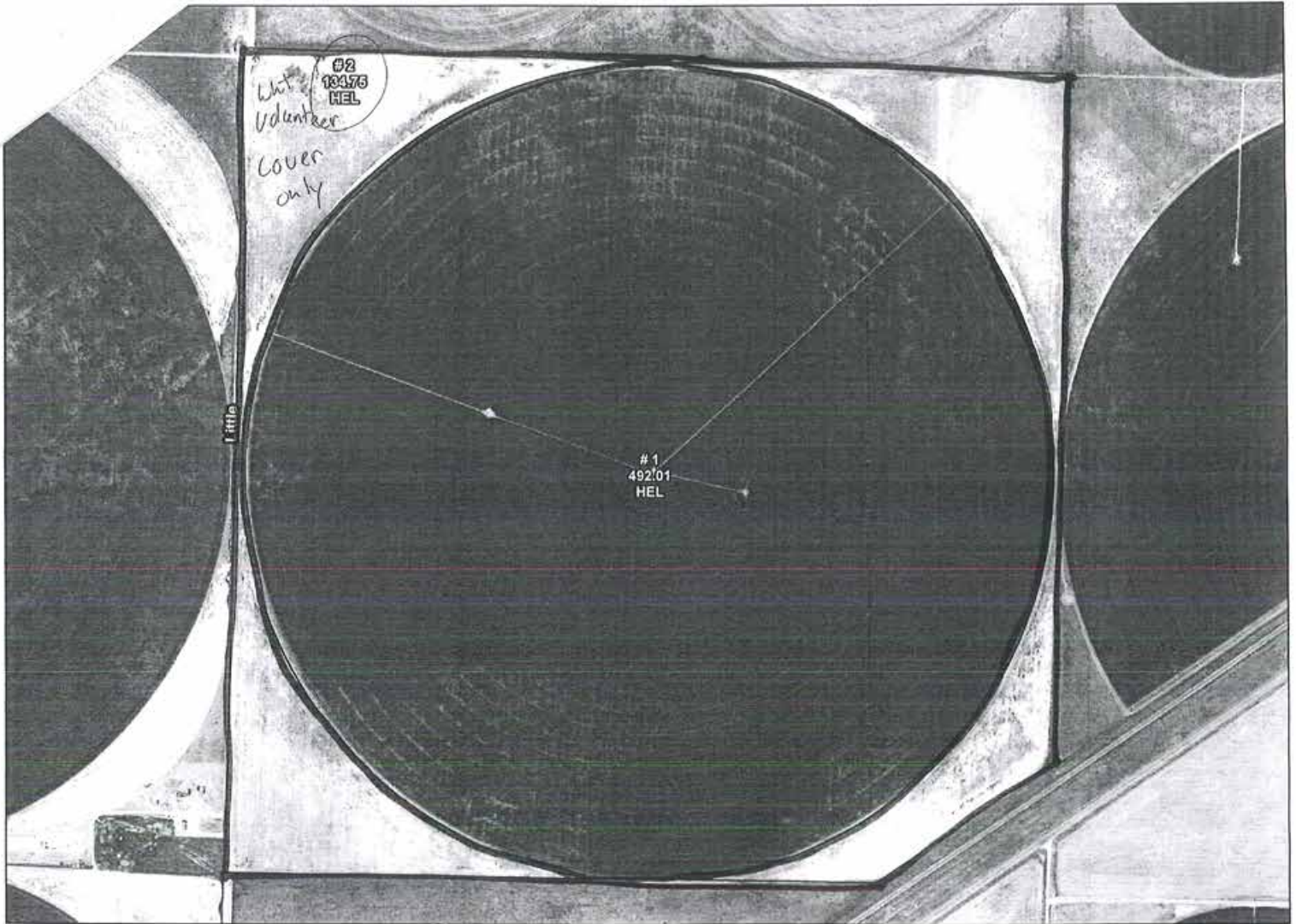
FSA INFORMATION



 Farm: 2309
 Tract: 1015
 Dallam County

Wetland Determination Identifiers
 ● Wetland Use
 ■ Limited Disturbance
 ■ Emerging Wetland Compliance Provision
Wetland identifiers do not represent the size, shape, or specific determination of the area. Refer to your original determination (72-020) and attached report for exact wetland boundaries and labels, or contact NRCS.

Farmland Ac.: 626.76
 Cropland Ac.: 626.76

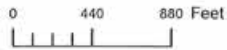

Crop Year: 2012

Map Created: 12/22/2011

FSA INFORMATION

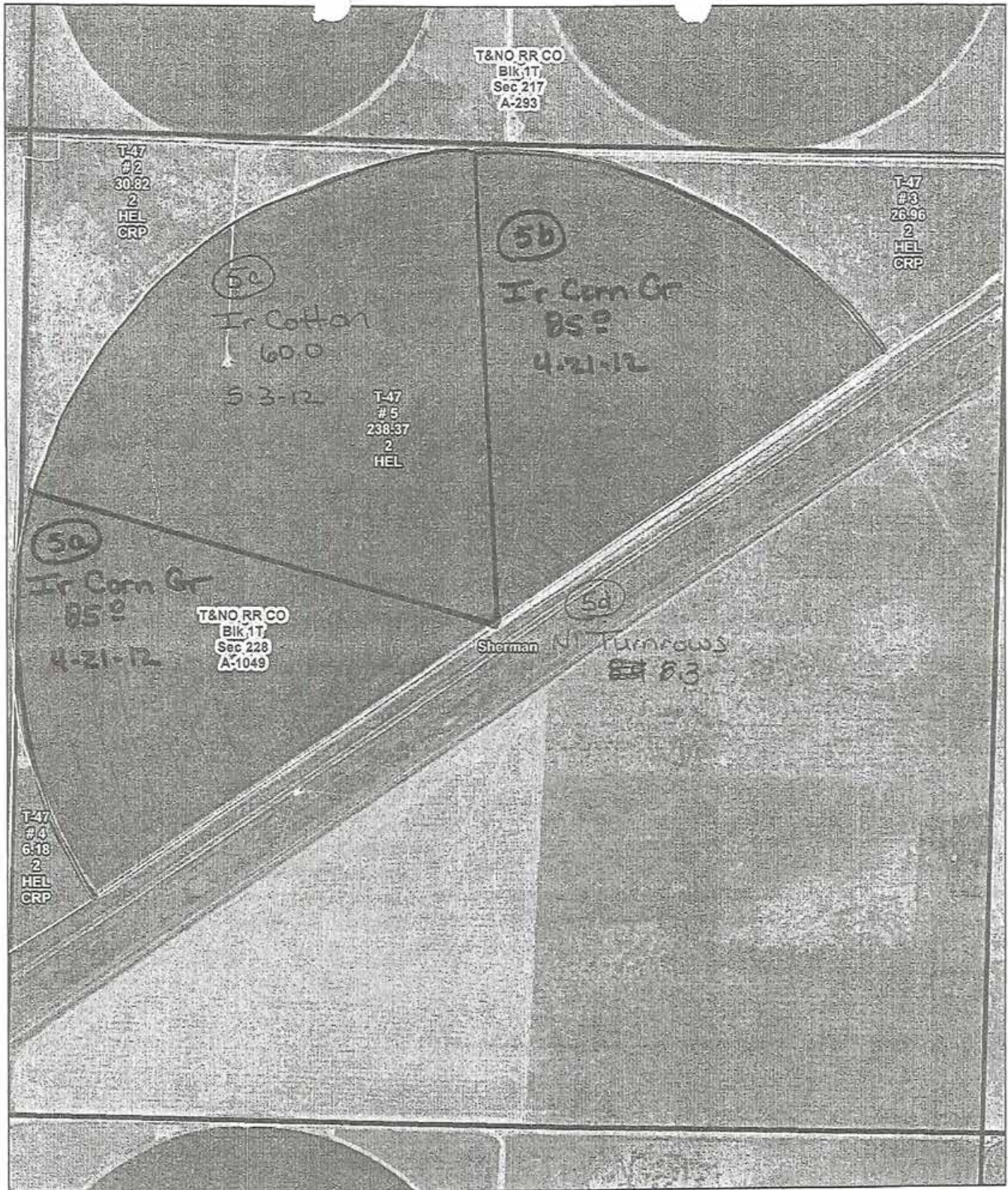

FSN 1983

N/Hwy on Section 228-1T

Sherman County FSA
 USDA U.S. Department of Agriculture
 Texas Farm Service Agency



Wetland Determination Identifiers

- Restricted Use
- Limited Restrictions
- Exempt from Conservation Compliance Provisions

Wetland identifiers do not represent the size, shape, or specific determination of the area. Refer to your original determination (CPA-026 and attached maps) for exact wetland boundaries and labels, or contact NRCS.

0 160 320 Feet

Crop Year 2012

Map Created: January 03, 2011

FSA INFORMATION

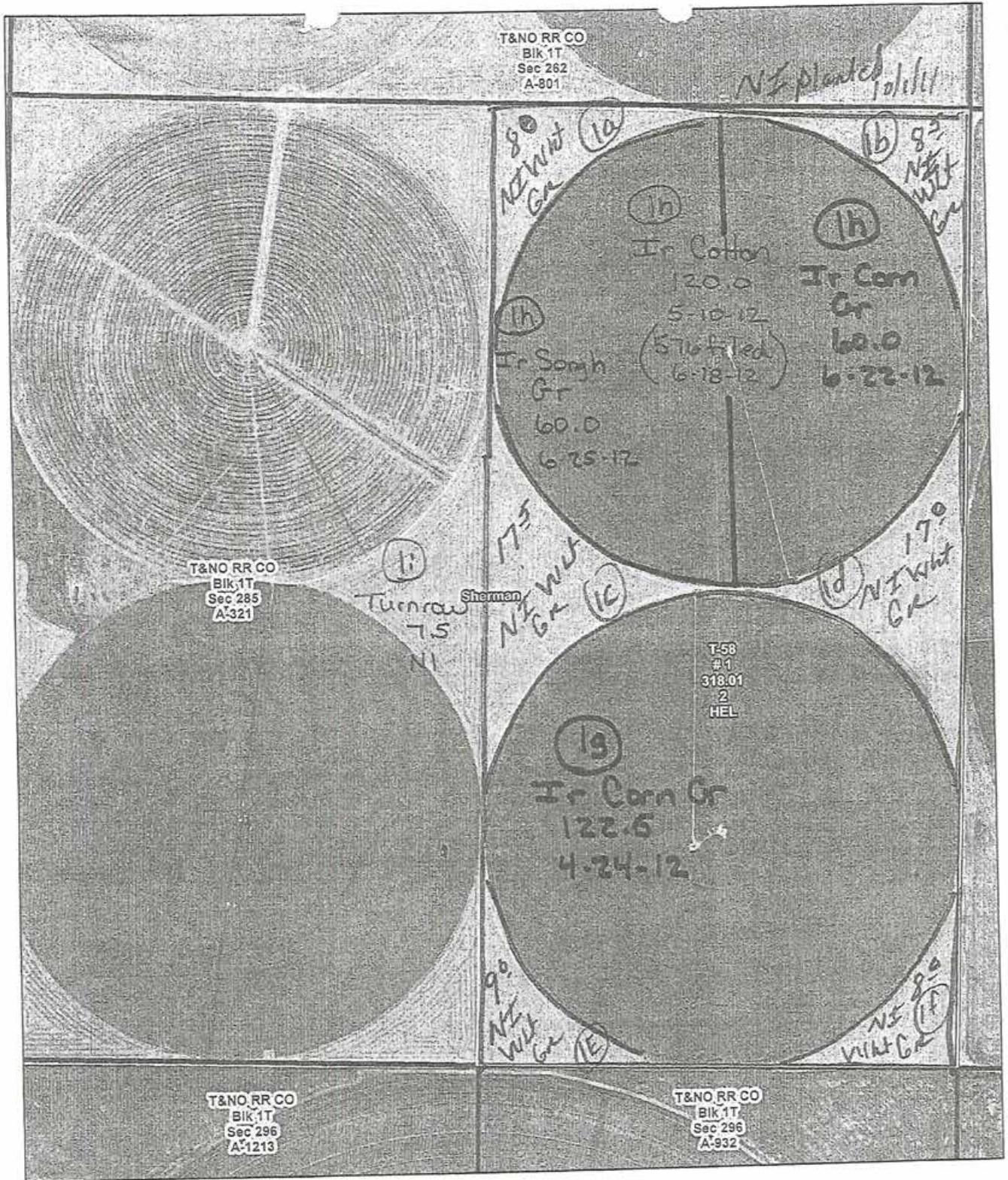

FSN 1983
 E/2 of Section 285-1T
 Sherman County FSA
 USDA U.S. Department of Agriculture
 Texas Farm Service Agency



Wetland Determination Identifiers

- Restricted Use
- Limited Restrictions
- Exempt from Conservation Compliance Provisions

Wetland identifiers do not represent the size, shape, or specific determination of the area. Refer to your original determination (CPA-026 and attached maps) for exact wetland boundaries and labels, or contact NRCS.

0 162,532.5 Feet

Crop Year 2012
 Map Created: January 03, 2011

FSA INFORMATION

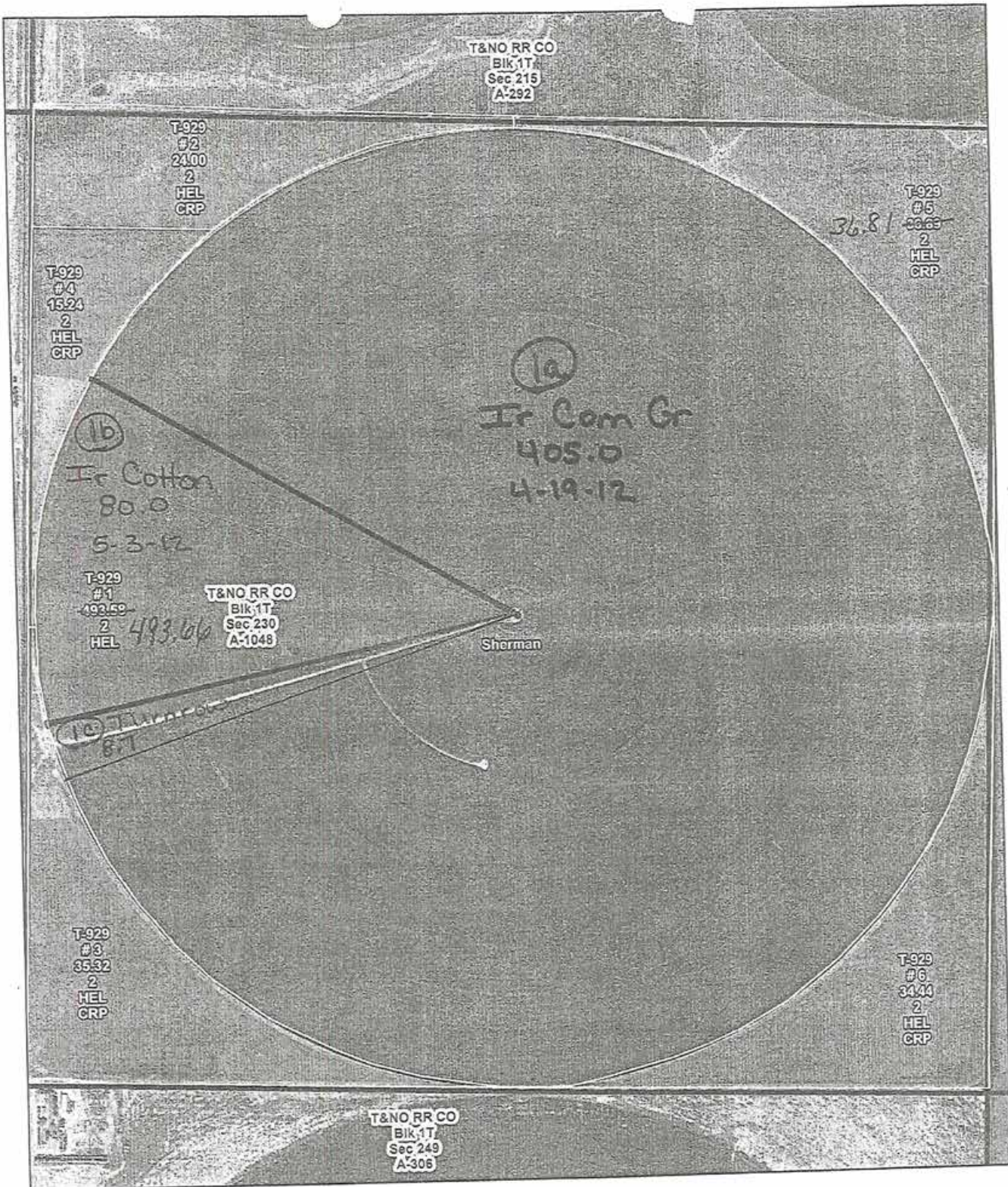

FSN 1983
Section 230-1T

Sherman County FSA
USDA U.S. Department of Agriculture
Texas Farm Service Agency



Wetland Determination Identifiers

- Restricted Use
- Limited Restrictions
- Exempt from Conservation Compliance Provisions

Wetland identifiers do not represent the size, shape, or specific determination of the area. Refer to your original determination (CPA-026 and attached maps) for exact wetland boundaries and labels, or contact NRCS.

0 160 320 Feet

Crop Year 2012
Map Created: January 03, 2011

CRP CONTRACT

CRP CONTRACT

Sherman 54-2

This form is available electronically.

CRP-1 (03-26-04)	U.S. DEPARTMENT OF AGRICULTURE Commodity Credit Corporation	1. ST. & CO. CODE LOCATION 48 421	AIN.	2. SIGN-UP NUMBER 16
CONSERVATION RESERVE PROGRAM CONTRACT		3. CONTRACT NUMBER 529D	4. ACRES FOR ENROLLMENT 145.8	
7. COUNTY OFFICE ADDRESS (Include Zip Code): SHERMAN COUNTY FSA OFFICE PO BOX 600 STRATFORD TX 79084		5. FARM NUMBER 724	6. TRACT NUMBER(S) 929	
TELEPHONE NUMBER (Include Area Code): (806) 396-2211		8. OFFER (Select one) GENERAL <input checked="" type="checkbox"/> ENVIRONMENTAL PRIORITY <input type="checkbox"/>	9. CONTRACT PERIOD FROM: (MM-DD-YYYY) TO: (MM-DD-YYYY) 10-01-1998 09-30-2012	

THIS CONTRACT is entered into between the Commodity Credit Corporation (referred to as "CCC") and the undersigned owners, operators, or tenants (who may be referred to as "the Participant"). The Participant agrees to place the designated acreage into the Conservation Reserve Program ("CRP") or other use set by CCC for the stipulated contract period from the date the Contract is executed by the CCC. The Participant also agrees to implement on such designated acreage the Conservation Plan developed for such acreage and approved by the CCC and the Participant. Additionally, the Participant and CCC agree to comply with the terms and conditions contained in this Contract, including the Appendix to this Contract, entitled Appendix to CRP-1, Conservation Reserve Program Contract (referred to as "Appendix"). By signing below, the Participant acknowledges that a copy of the Appendix for the applicable sign-up period has been provided to such person. Such person also agrees to pay such liquidated damages in an amount specified in the Appendix if the Participant withdraws prior to CCC acceptance or rejection. The terms and conditions of this contract are contained in this Form CRP-1 and in the CRP-1 Appendix and any addendum thereto. BY SIGNING THIS CONTRACT PRODUCERS ACKNOWLEDGE RECEIPT OF THE FOLLOWING FORMS: CRP-1; CRP-1 Appendix and any addendum thereto; CRP-2 or CRP-2C, if applicable; and, if applicable, CRP-15.

10A. Rental Rate Per Acre	\$ 34.90	11. Identification of CRP Land (See Page 2 for additional space)				
B. Annual Contract Payment	\$ 5,088.00	A. Tract No.	B. Field No.	C. Practice No.	D. Acres	E. Total Estimated Cost-Share
C. First Year Payment	\$	929	2	CP-10	24.0	0
(Item 10C applicable only to continuous signup when the first year payment is prorated.)		929	4	CP-10	15.2	0
		929	3	CP-4D	35.3	6,793

12. PARTICIPANTS

A(1). PARTICIPANT'S NAME AND ADDRESS (Zip Code): R WAY FARMS JOINT VENTURE PO BOX 660 STRATFORD TX 79084	(2) SHARE 100.0%	(3) SOCIAL SECURITY NUMBER: 26 1968289	(4) SIGNATURE <i>[Signature]</i> DATE (MM-DD-YYYY) 3-5-08
B(1). PARTICIPANT'S NAME AND ADDRESS (Zip Code): PROVENTUS LLC FARMLAND MANAGEMENT SERVICES 1803 WOODFIELD DRIVE, SUITE B SAVOY IL 61874	(2) SHARE 0%	(3) SOCIAL SECURITY NUMBER: 20 8418766	(4) SIGNATURE <i>[Signature]</i> DATE (MM-DD-YYYY) 3/20/08
C(1). PARTICIPANT'S NAME AND ADDRESS (Zip Code):	(2) SHARE %	(3) SOCIAL SECURITY NUMBER:	(4) SIGNATURE DATE (MM-DD-YYYY)

(If more than three individuals are signing, continue on attachment.)

(If more than three individuals are signing, continue on attachment.)

13. CCC USE ONLY - Payments according to the shares are approved.	A. SIGNATURE OF CCC REPRESENTATIVE <i>[Signature]</i>	B. DATE (MM-DD-YYYY) 4/8/08
---	--	--------------------------------

NOTE: The following statement is made in accordance with the Privacy Act of 1974 (5 USC 552a) and the Paperwork Reduction Act of 1995, as amended. The authority for requesting the following information is the Food Security Act of 1985, (Pub. L. 99-198), as amended and the Farm Security and Rural Investment Act of 2002 (Pub. L. 107-171) and regulations promulgated at 7 CFR Part 1410 and the Internal Revenue Code (26 USC 6109). The information requested is necessary for CCC to consider and process the offer to enter into a Conservation Reserve Program Contract, to assist in determining eligibility, and to determine the correct parties to the contract. Furnishing the requested information is voluntary. Failure to furnish the requested information will result in determination of ineligibility for certain program benefits and other financial assistance administered by USDA agency. This information may be provided to other agencies, IRS, Department of Justice, or other State and Federal law enforcement agencies, and in response to a court magistrate or administrative tribunal. The provisions of criminal and civil fraud statutes, including 18 USC 286, 287, 371, 641, 651, 1001; 15 USC 714m; and 31 USC 3729, may be applicable to the information provided. RETURN THIS COMPLETED FORM TO YOUR COUNTY FSA OFFICE.

The U.S. Department of Agriculture (USDA) prohibits discrimination in all its programs and activities on the basis of race, color, national origin, gender, religion, age, disability, political beliefs, sexual orientation, and marital or family status. (Not all prohibited bases apply to all programs.) Persons with disabilities who require alternative means for communication of program information (Braille, large print, audiotape, etc.) should contact USDA's TARGET Center at (202) 720-2600 (voice and TDD). To file a complaint of discrimination, write USDA, Director, Office of Civil Rights, Room 326-W, Whitten Building, 1400 Independence Avenue, SW, Washington, D. C. 20250-9410 or call (202) 720-5964 (voice or TDD). USDA is an equal opportunity provider and employer.

Original - County Office Copy

Owner's Copy

Operator's Copy

AUTHORITY VERIFIED

INITIAL *[Signature]*

DATE 3/24/08

CRP CONTRACT



Sherman 54-2
CRP file
APRIL 10, 2008

United States
Department of
Agriculture

Farm and Foreign
Agricultural
Services

Farm Service
Agency

Sherman County
FSA Office
PO Box 600
Stratford, TX
79084-0600

Tel: 806-396-2211
Fax: 806-396-2162

PROVENTUS LLC
%FARMLAND MANAGEMENT SERVICES
1803 WOODFIELD DRIVE, SUITE B
SAVOY IL 61874

Dear SIRS:

Your request to revise this Conservation Reserve Program (CRP) contract has been accepted by the Sherman County FSA Committee.

Enclosed is a copy of your CRP contract.

If you have any questions at all concerning this matter, please feel free to call and visit with me.

Sincerely,

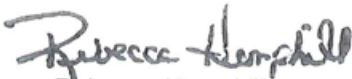
Rebecca Hemphill
County Executive Director
Sherman County FSA

RECEIVED
APR 14 2008

BY: _____

The United States Department of Agriculture (USDA) prohibits discrimination in all its programs and activities on the basis of race, color, national origin, age, disability, and where applicable, sex, marital status, familial status, parental status, religion, sexual orientation, genetic information, political beliefs, reprisal, or because all or part of an individual's income is derived from any public assistance programs. (Not all prohibited bases apply to all programs.) Persons with disabilities who require alternative means for communication of program information (Braille, large print, audiotape, etc.) should contact USDA's TARGET Center at 202-720-2600 (voice and TDD). To file a complaint of discrimination, write USDA, Director, Office of Civil Rights, at 1400 Independence Avenue, SW, Washington, DC 20250-9410 or call (800) 795-3272 (voice) or (202) 720-6382 (TDD).

CRP CONTRACT

This form is available electronically.

CRP-1 U.S. DEPARTMENT OF AGRICULTURE
(03-26-04) Commodity Credit Corporation

CONSERVATION RESERVE PROGRAM CONTRACT

NOTE: The authority for collecting the following information is Pub. L. 107-171. This authority allows for the collection of information without prior OMB approval mandated by the Paperwork Reduction Act of 1995. The time required to complete this information collection is estimated to average 4 minutes per response, including the time for reviewing instructions, searching existing data sources, gathering and maintaining the data needed, and completing and reviewing the collection of information.

7. COUNTY OFFICE ADDRESS (Include Zip Code):

SHERMAN COUNTY FSA OFFICE
PO BOX 600
STRATFORD TX 79084

TELEPHONE NUMBER (Include Area Code): (806) 396-2211

1. ST. & CO. CODE & ADMIN. LOCATION 48 421	2. SIGN-UP NUMBER 29
3. CONTRACT NUMBER 655C	4. ACRES FOR ENROLLMENT 64.0
5. FARM NUMBER 92	6. TRACT NUMBER(S) 47
8. OFFER (Select one) GENERAL <input checked="" type="checkbox"/> ENVIRONMENTAL PRIORITY	9. CONTRACT PERIOD FROM: (MM-DD-YYYY) 10-01-2005 TO: (MM-DD-YYYY) 09-30-2015

THIS CONTRACT is entered into between the Commodity Credit Corporation (referred to as "CCC") and the undersigned owners, operators, or tenants (who may be referred to as "the Participant"). The Participant agrees to place the designated acreage into the Conservation Reserve Program ("CRP") or other use set by CCC for the stipulated contract period from the date the Contract is executed by the CCC. The Participant also agrees to implement on such designated acreage the Conservation Plan developed for such acreage and approved by the CCC and the Participant. Additionally, the Participant and CCC agree to comply with the terms and conditions contained in this Contract, including the Appendix to this Contract, entitled Appendix to CRP-1, Conservation Reserve Program Contract (referred to as "Appendix"). By signing below, the Participant acknowledges that a copy of the Appendix for the applicable sign-up period has been provided to such person. Such person also agrees to pay such liquidated damages in an amount specified in the Appendix if the Participant withdraws prior to CCC acceptance or rejection. The terms and conditions of this contract are contained in this Form CRP-1 and in the CRP-1 Appendix and any addendum thereto. BY SIGNING THIS CONTRACT PRODUCERS ACKNOWLEDGE RECEIPT OF THE FOLLOWING FORMS: CRP-1; CRP-1 Appendix and any addendum thereto; CRP-2 or CRP-2C, if applicable; and, if applicable, CRP-15.

10A. Rental Rate Per Acre \$ 35.51	11. Identification of CRP Land (See Page 2 for additional space)				
B. Annual Contract Payment \$ 2,273.00	A. Tract No.	B. Field No.	C. Practice No.	D. Acres	E. Total Estimated Cost-Share
C. First Year Payment \$	47	2	CP-2	30.8	0
(Item 10C applicable only to continuous signup when the first year payment is prorated.)	47	3	CP-2	27.0	0
	47	4	CP-2	6.2	0

12. PARTICIPANTS

A(1). PARTICIPANT'S NAME AND ADDRESS (Zip Code): R WAY FARMS JOINT VENTURE PO BOX 660 STRATFORD TX 79084	(2) SHARE 100.0%	(3) SOCIAL SECURITY NUMBER: 26 1968289
B(1). PARTICIPANT'S NAME AND ADDRESS (Zip Code): PROVENTUS LLC % FARMLAND MANAGEMENT SERVICES 1803 WOODFIELD DRIVE, SUITE B SAVOY IL 61874	(2) SHARE 0%	(3) SOCIAL SECURITY NUMBER: 20 8418766
C(1). PARTICIPANT'S NAME AND ADDRESS (Zip Code):	(2) SHARE %	(3) SOCIAL SECURITY NUMBER:

(If more than three individuals are signing, continue on attachment.)

13. CCC USE ONLY - Payments according to the shares are approved.

A. SIGNATURE OF CCC REPRESENTATIVE

B. DATE (MM-DD-YYYY)

[Signature] 4-8-08

NOTE: The following statement is made in accordance with the Privacy Act of 1974 (5 USC 552a) and the Paperwork Reduction Act of 1995, as amended. The authority for requesting the following information is the Food Security Act of 1985, (Pub. L. 99-198), as amended and the Farm Security and Rural Investment Act of 2002 (Pub. L. 107-171) and regulations promulgated at 7 CFR Part 1410 and the Internal Revenue Code (26 USC 6109). The information requested is necessary for CCC to consider and process the offer to enter into a Conservation Reserve Program Contract, to assist in determining eligibility, and to determine the correct parties to the contract. Furnishing the requested information is voluntary. Failure to furnish the requested information will result in determination of ineligibility for certain program benefits and other financial assistance administered by USDA agency. This information may be provided to other agencies, IRS, Department of Justice, or other State and Federal Law enforcement agencies, and in response to a court magistrate or administrative tribunal. The provisions of criminal and civil fraud statutes, including 18 USC 286, 287, 371, 641, 651, 1001; 15 USC 714m; and 31 USC 3729, may be applicable to the information provided. RETURN THIS COMPLETED FORM TO YOUR COUNTY FSA OFFICE.

The U.S. Department of Agriculture (USDA) prohibits discrimination in all its programs and activities on the basis of race, color, national origin, gender, religion, age, disability, political beliefs, sexual orientation, and marital or family status. (Not all prohibited bases apply to all programs.) Persons with disabilities who require alternative means for communication of program information (Braille, large print, audiotape, etc.) should contact USDA's TARGET Center at (202) 720-2600 (voice and TDD). To file a complaint of discrimination, write USDA, Director, Office of Civil Rights, Room 326-W, Whitten Building, 1400 Independence Avenue, SW, Washington, D. C. 20250-9410 or call (202) 720-5964 (voice or TDD). USDA is an equal opportunity provider and employer.

Original - County Office Copy

Owner's Copy

Operator's Copy

VERIFIED
INITIAL *[Signature]*
DATE 3/24/08

MINERAL RIGHTS INFORMATION

MINERAL RIGHTS

Sherman 54-2 Mineral Reservations

Conveyance from R-Way Farms:

Reservations from Conveyance:

Reservation by **Grantor** for the benefit of **Grantor, Grantor's** successors and assigns forever of an undivided one-half of the portion owned by **Grantor** of all the oil, gas and other minerals in, on and under and that may be produced from such Property, together with the right of ingress and egress at all times for the purpose of exploration, development and removal of the same. For the purpose of this provision, sand, gravel, caliche and rock are not included as minerals and are not included in such reservation.

Conveyance from Jay and Kelly Willard:

Reservations from Conveyance:

Reservation by **Grantor** for the benefit of **Grantor, Grantor's** successors and assigns forever of an undivided one-half of the portion owned by **Grantor** of all the oil, gas and other minerals in, on and under and that may be produced from such Property, together with the right of ingress and egress at all times for the purpose of exploration, development and removal of the same. For the purpose of this provision, sand, gravel, caliche and rock are not included as minerals and are not included in such reservation.

WELL & IRRIGATION INFORMATION

WELL SUMMARY



WELL FLOW TEST

RNA AG SERVICES, LLC

PO Box 2081

Dumas, TX 79029

(806) 934-4708

Water Well Flow Test Results

Farm Name: Sherman 54-2

DATE TEST PERFORMED: June 5, 2014

Well #	Section	Block	Survey	NPWD Number	Latitude	Longitude	Current GPM
3	230	1-T	T&NO	SH-0567	36.28975	-102.11579	233.6
4	230	1-T	T&NO	SH-1037	36.28952	-102.10758	234.6
1	230	1-T	T&NO	SH-1986	36.29872	-102.10343	704.1
2	230	1-T	T&NO	SH-2084	36.29893	-102.0988	449.6
5	228	1-T	T&NO	SH-2060	36.28976	-102.15163	233
6	228	1-T	T&NO	SH-2046	36.2957	-102.14826	692.4
2	227	1-T	T&NO	SH-1566	36.29883	-102.16222	OFF
3	227	1-T	T&NO	DA-7123	36.29267	-102.16456	896.7
4	227	1-T	T&NO	SH-2337	36.29138	-102.15881	788.3
11	285	1-T	T&NO	SH-2150	36.2448	-102.13882	225.6
12	285	1-T	T&NO	SH-0434	36.24426	-102.138141	341.62

TOTAL GPM 4565.92

As a result of the flow tests the wells are producing a total of 2.41 gallons per minute per acre on the average with 1 well shut down. This is total acres of 1895.15



Tester Signature

6/6/2014

Date

WELL FLOW TEST MAP

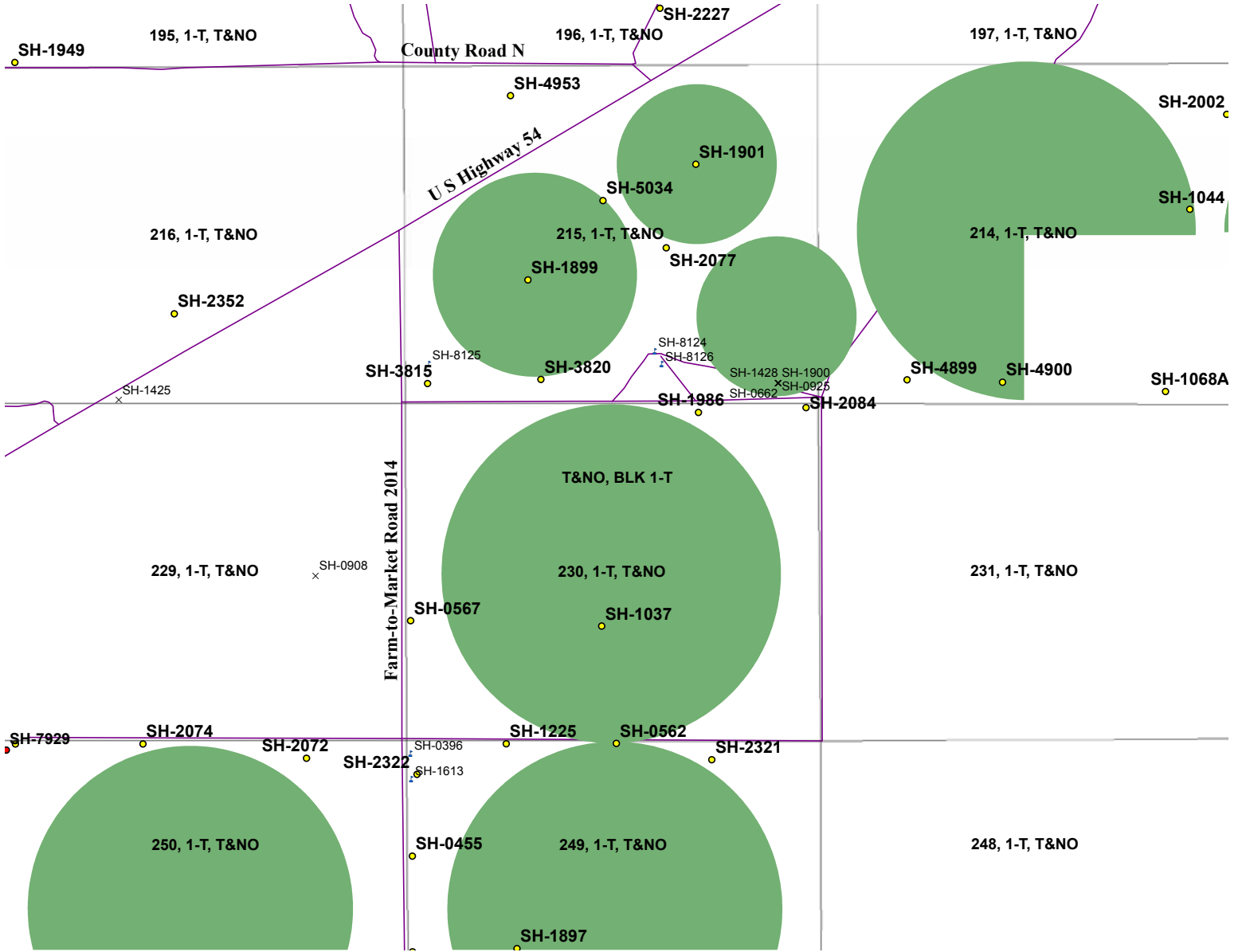

WELL FLOW TEST MAP

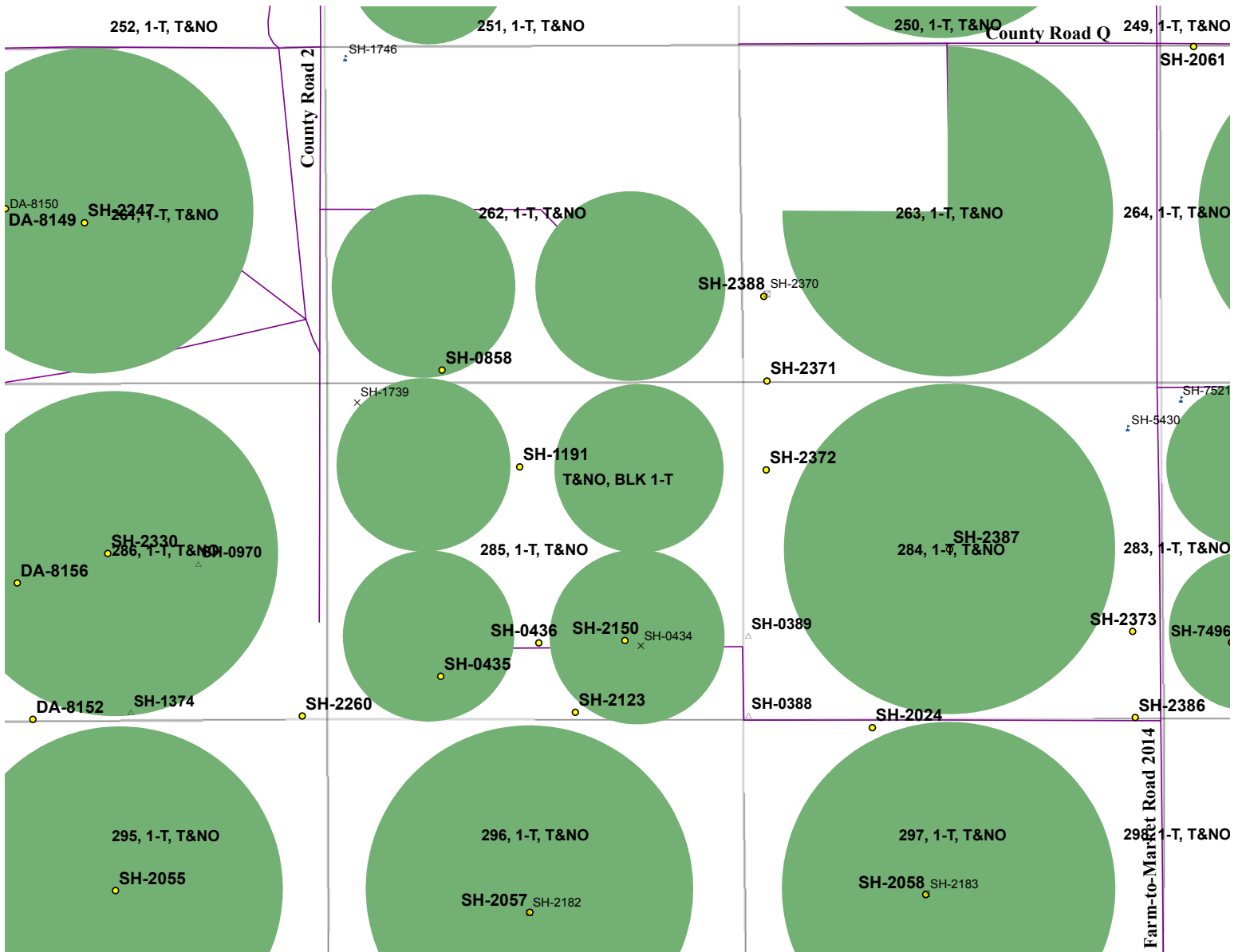



WELL REPORT 2013



2013 Annual Production Report

Completed Report and Associated
Documentation Due March 1, 2014

Property ID: 2,318

For District Use Only
Date Entered: _____
Entered By: _____

Sherman 54-2

Property Name: SINGLE UNIT 2065

SABRINA LEVEN
PO BOX 2081
DUMAS, TX 79029

Phone: (806) 934-4708

Fax: (806) 934-4708

Email: ma.agllc@gmail.com

Total Acres: 635.15

Please check all information and
make corrections on the front of
this document.

Notice: The District no longer
accepts faxed copies from the
supplying energy companies.
Legible copies must accompany
this report to be considered
complete! The gas and electric
companies no longer furnish the
District with copies of your bills!

Section	Block	Survey	County
227	1-T	T&NO	DALLAM
227	1-T	T&NO	SHERMAN

2013 TOTAL ANNUAL GROUNDWATER PRODUCTION 813.13 ACRE-FEET (TOTAL FROM WORKSHEET(S))

Attach all required forms and supporting documentation as applicable:

Worksheet (pages attached to Annual Production Report)

1st page of nozzle pkg. that states GPM if not on file with the District or if re-nozzled

PivoTrac, GrowSmart, FieldNet, WagNet, or other irrigation system report for entire year

Monthly average head count for all 12 months for CAFOs and supporting documentation

12 months of gas or electric bills (Jan. 2013 - Dec. 2013)

I hereby certify that all of the information contained in this report is true and correct to the best of my knowledge.

Signature: *Sabrina Leven*

SABRINA LEVEN

Date: 12-31-13

This report must be signed before it can be accepted as a completed report. All unsigned reports will be returned to the Owner or Agent and deemed incomplete and therefore non-compliant with completed report District Rules.

P.O. Box 795 | 603 East First | Dumas, TX 79029-0795 | (806) 935-6401 | Fax (806) 935-6633 | <http://www.northplainsgcd.org>

PLEASE RETAIN A COPY FOR YOUR RECORDS

WELL REPORT 2013

North Plains Groundwater Conservation District 2013 Annual Production Report Worksheet

Property ID: 2318

PROPERTY NAME: SINGLE UNIT 2065

PROPERTY ACRES: 635.15

SECTION: 227, BLOCK: 1-T, SURVEY: T&NO, COUNTY: SHERMAN

Type: Flow Meter

Model: SEAMETRICS

Serial #: 09111747

MeterID: 10539

1 - Enter Reading

2 - Initial Reading

3 - Subtotal(subtract 2 from 1)

Multiplied by the following

Total (Acre-feet)

11640.74

- 827.61

= 813.13

X

325851 divided by 325851

= 813.13

Type: Natural Gas

Model: WTG

Serial #: 910666

MeterID: 10964

1 - Enter Reading

2 - Initial Reading

3 - Subtotal(subtract 2 from 1)

Multiplied by the following

Total (Acre-feet)

~~_____~~

- 0.00

= ~~_____~~

X

.083

= ~~_____~~

meter is at pivot so gas usage is not needed

Signature: _____

Sabrina Leven

Total All Rows (Acre-Feet):

813.13

Date: _____

12-31-13

WELL REPORT 2013



2013 Annual Production Report

Completed Report and Associated
Documentation Due March 1, 2014

Property ID: 2,063

For District Use Only	
Date Entered:	_____
Entered By:	_____

Property Name: SINGLE UNIT 1810

SABRINA LEVEN
PO BOX 2081
DUMAS, TX79029

Phone: (806) 934-4708

Fax: (806) 934-4708

Email: rna.agllc@gmail.com

Total Acres: 300.00

Please check all information and
make corrections on the front of
this document.

Notice: The District no longer
accepts faxed copies from the
supplying energy companies.
Legible copies must accompany
this report to be considered
complete! The gas and electric
companies no longer furnish the
District with copies of your bills!

Section	Block	Survey	County
228	1-T	T&NO	SHERMAN

2013 TOTAL ANNUAL GROUNDWATER PRODUCTION 409.310 ACRE-FEET (TOTAL FROM WORKSHEET(S))

Attach all required forms and supporting documentation as applicable:

Worksheet (pages attached to Annual Production Report)

1st page of nozzle pkg. that states GPM if not on file with the District or if re-nozzled

PivoTrac, GrowSmart, FieldNet, WagNet, or other irrigation system report for entire year

Monthly average head count for all 12 months for CAFOs and supporting documentation

12 months of gas or electric bills (Jan. 2013 - Dec. 2013)

I hereby certify that all of the information contained in this report is true and correct to the best of my knowledge.

Signature: Sabrina Leven

Date: 12-31-13

SABRINA LEVEN

This report must be signed before it can be accepted as a completed report. All unsigned reports will be returned to the Owner or Agent and deemed incomplete and therefore non-compliant with completed report District Rules.

P.O. Box 795 | 603 East First | Dumas, TX 79029-0795 | (806) 935-6401 | Fax (806) 935-6633 | <http://www.northplainsgcd.org>

PLEASE RETAIN A COPY FOR YOUR RECORDS

WELL REPORT 2013

North Plains Groundwater Conservation District 2013 Annual Production Report Worksheet

Property ID: 2063

PROPERTY NAME: SINGLE UNIT 1810

PROPERTY ACRES: 300.00

SECTION: 228, BLOCK: 1-T, SURVEY: T&NO, COUNTY: SHERMAN

Type: Center Pivot Nozzle

Model: PIVOT TRAC

Serial #: G-1

MeterID: 915

1 - Enter Reading

2 - Initial Reading

3 - Subtotal(subtract 2 from 1)

Multiplied by the following

Total (Acre-feet)

2472.00 - 0.00 = 2472.00 x 900 GPM (Nozzle Package) X .000184 = 409.36

Signature: _____

Sabrina Hewer

Total All Rows (Acre-Feet):

409.36

Date: _____

12.31-13

WELL REPORT 2013



Legal: section 228
 Report: 01 Jan 13 - 28 Dec 13
 ** 700 kwhol 8.00 hours. 100 wat. 0.000000

status	description	days
w	pivot on / water on	52.1
W	pivot reverse / water on	47.4
WL	pivot reverse / water low pwr	7.2
o	pivot on / water off	4.2
o	pivot reverse / water off	1.0
o	pivot off / water off	241.5

1200 gpa on 235 acre at 94 % eff = 25.94 acre in
 225 bpa yield/(25.94 acre in applied + 1)
 0.00" rainfall = 8.7 bu/ac in
 (total est irr. acre ft = 540.4' YTD)

Joe Reinart - R-Way Farms G1

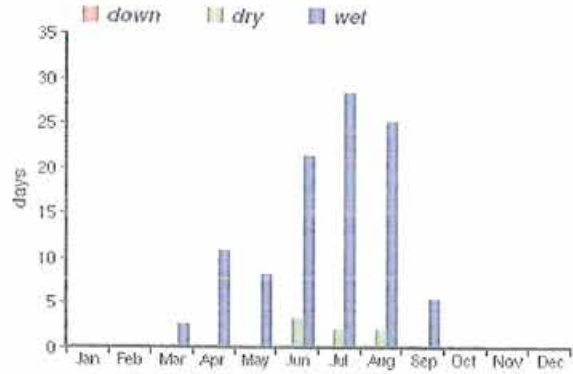

WELL REPORT 2013

```

.....
* SENNINGER PRINT OUT NO. 01-032236
* C & S IRRIGATION
* BAIKANT, TX
* CUSTOMER: BARRY FARMS
* (GREEN)
* IRRIGATED ACREAGE - 2000
* TOTAL WATER FLOW (GPM) - 940.00
* PIVOT PRESSURE (PSI) - 28.00
* END LINE PRESSURE (PSI) - 18.75
* ENDLESS WATER FLOW (GPM) - 100
* NUMBER OF WHEELS - 1
* TOTAL LENGTH (FT) - 2531.25
.....
  
```

G-1
SFC 23 SEP

1.500 45000000 LOW DRIFT NOZZLES ON 16.7 FT DROP PIPES
(5000 REGULATORS AT 10.0 FT BELOW THE MAIN LINE
101200 ON X 101-FT 2.600 OD X 714 FT 6.025 OD X 365 FT 3.500 OD X 13 FT



C O N C L U S I O N

1. LOW ACREAGE REQUIRES GOOD WATER MANAGEMENT! STILL MAY NOT PROVIDE ENOUGH WATER ESPECIALLY ON SANDY SOIL, WITH HIGH-MOISTURE CROPS, DURING HOT-DRY SEASONS!
2. WHEN USING LOW NOZZLES WITHIN FIVE FEET OF GROUND, NOZZLES SHOULD TRAVEL BETWEEN 40" SPACED AND SPACING SHOULD NOT EXCEED 60 INCHES!

WELL REPORT 2013



2013 Annual Production Report

Completed Report and Associated
Documentation Due March 1, 2014

Property ID: 2,035

For District Use Only	
Date Entered:	_____
Entered By:	_____

Property Name: SINGLE UNIT 1782

SABRINA LEVEN
PO BOX 2081
DUMAS, TX79029

Phone: (806) 934-4708

Fax: (806) 934-4708

Email: rna.agllc@gmail.com

Total Acres: 640.00

Please check all information and
make corrections on the front of
this document.

Notice: The District no longer
accepts faxed copies from the
supplying energy companies.
Legible copies must accompany
this report to be considered
complete! The gas and electric
companies no longer furnish the
District with copies of your bills!

Section	Block	Survey	County
230	1-T	T&NO	SHERMAN

2013 TOTAL ANNUAL GROUNDWATER PRODUCTION 898.57 ACRE-FEET (TOTAL FROM WORKSHEET(S))

Attach all required forms and supporting documentation as applicable:

Worksheet (pages attached to Annual Production Report)

1st page of nozzle pkg. that states GPM if not on file with the District or if re-nozzled

PivoTrac, GrowSmart, FieldNet, WagNet, or other irrigation system report for entire year

Monthly average head count for all 12 months for CAFOs and supporting documentation

12 months of gas or electric bills (Jan. 2013 - Dec. 2013)

I hereby certify that all of the information contained in this report is true and correct to the best of my knowledge.

Signature: Sabrina Leven

Date: 12-31-13

SABRINA LEVEN

This report must be signed before it can be accepted as a completed report. All unsigned reports will be returned to the Owner or Agent and deemed incomplete and therefore non-compliant with completed report District Rules.

P.O. Box 795 | 603 East First | Dumas, TX 79029-0795 | (806) 935-6401 | Fax (806) 935-6633 | <http://www.northplainsgcd.org>

PLEASE RETAIN A COPY FOR YOUR RECORDS

WELL REPORT 2013

North Plains Groundwater Conservation District 2013 Annual Production Report Worksheet

Property ID: 2035

PROPERTY NAME: SINGLE UNIT 1782

PROPERTY ACRES: 640.00

SECTION: 230, BLOCK: 1-T, SURVEY: T&NO, COUNTY: SHERMAN

Type: Flow Meter

Model: SEAMETRICS

Serial #: 02127934

MeterID: 10515

1 - Enter Reading

2 - Initial Reading

3 - Subtotal(subtract 2 from 1)

Multiplied by the following

Total (Acre-feet)

1752.53 - 853.96 = 898.57 X

325851 divided by 325851

= 898.57

Signature: Sabrina Hewes

Total All Rows (Acre-Feet):

898.57

Date: 12-31-13

WELL REPORT 2013



2013 Annual Production Report

Completed Report and Associated
Documentation Due March 1, 2014

Property ID: 2,064

For District Use Only	
Date Entered:	_____
Entered By:	_____

Property Name: SINGLE UNIT 1811

SABRINA LEVEN
PO BOX 2081
DUMAS, TX 79029

Phone: (806) 934-4708

Fax: (806) 934-4708

Email: rna.agllc@gmail.com

Total Acres: 320.00

Please check all information and
make corrections on the front of
this document.

Notice: The District no longer
accepts faxed copies from the
supplying energy companies.
Legible copies must accompany
this report to be considered
complete! The gas and electric
companies no longer furnish the
District with copies of your bills!

Section	Block	Survey	County
285	1-T	T&NO	SHERMAN

2013 TOTAL ANNUAL GROUNDWATER PRODUCTION 3102.96 ACRE-FEET (TOTAL FROM WORKSHEET(S))

Attach all required forms and supporting documentation as applicable:

Worksheet (pages attached to Annual Production Report)

1st page of nozzle pkg. that states GPM if not on file with the District or if re-nozzled

PivoTrac, GrowSmart, FieldNet, WagNet, or other irrigation system report for entire year

Monthly average head count for all 12 months for CAFOs and supporting documentation

12 months of gas or electric bills (Jan. 2013 - Dec. 2013)

I hereby certify that all of the information contained in this report is true and correct to the best of my knowledge.

Signature: Sabrina Leven

Date: 12-31-13

SABRINA LEVEN

This report must be signed before it can be accepted as a completed report. All unsigned reports will be returned to the Owner or Agent and deemed incomplete and therefore non-compliant with completed report District Rules.

P.O. Box 795 | 603 East First | Dumas, TX 79029-0795 | (806) 935-6401 | Fax (806) 935-6633 | <http://www.northplainsgcd.org>

PLEASE RETAIN A COPY FOR YOUR RECORDS

WELL REPORT 2013

North Plains Groundwater Conservation District 2013 Annual Production Report Worksheet

Property ID: 2064

PROPERTY NAME: SINGLE UNIT 1811

PROPERTY ACRES: 320.00

SECTION: 285, BLOCK: 1-T, SURVEY: T&NO, COUNTY: SHERMAN

Type: Flow Meter

Model: SEAMETRICS

Serial #: 12112191

MeterID: 10522

1 - Enter Reading

2 - Initial Reading

3 - Subtotal(subtract 2 from 1)

Multiplied by the following

Total (Acre-feet)

352.12

232.98

= 119.14

X

325851 divided by 325851

= 119.14

Type: Flow Meter

Model: SEAMETRICS

Serial #: 12112193

MeterID: 10523

1 - Enter Reading

2 - Initial Reading

3 - Subtotal(subtract 2 from 1)

Multiplied by the following

Total (Acre-feet)

409.38

165.56

= 243.82

X

325851 divided by 325851

= 243.82

Signature: Sabrina Steen

Total All Rows (Acre-Feet):

362.96

Date: 12-31-13

WELL PERMITS

O. 354R-LW

Original - District Office Copy

District File No. 1324
FOR USE OF DISTRICT OFFICE ONLY

North Plain
Panhandle Underground Water Conservation District No. 3

FOR USE OF DISTRICT

Field Well No. S-477

Date Received _____

Size of Pump _____ Maximum in Yield _____ GPM

REGISTRATION and LOG OF WELL

INSTRUCTIONS: Fill out in quadruplicate. Submit all copies to District Office for registration. (PLEASE TYPE OR PRINT)

1. Well Owner Ruby Falmer Address _____

2. Well located _____ miles N, _____ miles S, _____ miles E, _____ miles W of the town of _____

3. County SHERMAN Labor _____ League _____ Homestead _____

4. NW1/4 NE1/4 SW1/4 SE1/4 Section 228 Block 1T Survey T+NO
(CIRCLE ONE)

5. ACTUAL LOCATION OF THIS WELL IS } _____ measured yards from N or ~~S~~ line of this tract of land.

} 34
_____ measured yards from ~~S~~ or W line of this tract of land.

DRILLER'S LOG OF WELL

Method of Drilling: _____

FROM (FEET)	TO (FEET)	DESCRIPTION OF FORMATION MATERIAL	FROM (FEET)	TO (FEET)	DESCRIPTION OF FORMATION MATERIAL
0	5	Top Soil			
5	15	Caliche			
15	122	Clay			
122	230	Clay and Sand			
230	290	M. Sand			
290	332	M. Sand			
332	440	M. Sand			

Abandoned

I certify that this well was drilled by me (or under my supervision), and that each and all of the statements herein are true to the best of my knowledge and belief.

Driller Panhandle Irrig., Inc. Address Panhandle, Texas Date Drilled _____ 195__

DESCRIPTION OF WELL

6. Casing: new, used, gas line, or shop made. Diameter 16 in. Total length 440 ft.

7. Casing perforations: from 220 ft. to 440 ft. Size 3/4. Number per foot 14 row

8. Pump Column: Size 8 in. Total length 350 ft. Suction pipe: Size _____ in. Length 10 ft.

9. Pump bowls: Size 12". Number of stages 5. Pump discharge pipe: Size 8 in.

10. Depth to water level 252 ft. Pump discharge 1000 GPM. Pumping level: 320 ft.

11. Power Unit: Electrical, Natural Gas, Butane, Other _____ Horsepower 110

Signature _____
OWNER OR AGENT TITLE ADDRESS

Final Completion of Well - Date _____, 19__

WELL PERMITS

Dist. 2—Form No. 659 RLW

Original—District Office Copy

District File No. 1780

NORTH PLAINS WATER CONSERVATION DISTRICT No. 2 REGISTRATION AND LOG OF WELL

INSTRUCTIONS: Fill out in quadruplicate. Submit all copies to County Committeeman for registration. (Please type or print.)

FOR USE OF COMMITTEEMEN	
Field Well No.	<u>S-566</u>
Date Received	_____
Size of Well	<u>8</u> in. Maximum Yield <u>1200</u> GPM

- Well Owner Mark Charles Address Box 401 Stratford, Texas
- Well located ~~xxxxxx~~ 3 miles S, ~~xxxxxx~~ 4 miles W of the town of Stratford, Texas
- County Sherman League _____
- ~~XXX~~ NE ~~XXX~~ SW Section 227 Block 1T Survey T&NO
(CIRCLE ONE)
- ACTUAL LOCATION OF THIS WELL IS { 34 measured yards from N or ~~S~~ section line.
846 measured yards from E or ~~W~~ section line.

DRILLER'S LOG OF WELL

Method of Drilling: Rotary

FROM (FEET)	TO (FEET)	DESCRIPTION OF FORMATION MATERIAL	FROM (FEET)	TO (FEET)	DESCRIPTION OF FORMATION MATERIAL
0	25	Top Soil & Gletche			
25	145	Dr y sand			
145	220	Yellow clay			
220	260	Sandy clay			
260	290	Fine sand			
290	400	Good sand			
400	413	Red bed			

I hereby certify that this well was drilled by me (or under my supervision), and that each and all of the statements herein are true to the best of my knowledge and belief.

Driller Guy Edwards Address Stinnett, Texas Date Drilled March 14, 195⁶⁴

DESCRIPTION OF WELL

- Casing: new, used, or shop made. Diameter 16 in. Total length 413 ft.
- Casing perforations: from 260 ft to 400 ft. Size 5/32 Number per foot 16
- Pump Column: Size 8 in. Total length 300 ft. Suction pipe: Size 8 in. Length 5 ft.
- Pump bowls: Size 12" Number of stages 5 Pump discharge pipe: Size 8 in.
- Depth to water level 270 ft. Pump discharge 1000 GPM. Pumping level: 275 ft.
- Power Unit: Electrical, Natural Gas, Butane, Other Natural Gas Horsepower 110

Signature Mark Charles OWNER OR AGENT TITLE ADDRESS

Final Completion of Well — Date 3-28, 1964

CR 1090

RECEIVED APR 7 1964

WELL PERMITS

Dist. 2 Form No. 659 RLW

Original—District Office Copy

District File No. 4606

FOR USE OF COMMITTEEMEN

Field Well No. 1037

Date Received 5-26-67

Size of Well 8 in. Maximum Yield 1200 GPM

NORTH PLAINS WATER CONSERVATION DISTRICT No. 2 REGISTRATION AND LOG OF WELL

INSTRUCTIONS: Fill out in quadruplicate. Submit all copies to County Committeeman for registration. (Please type or print.)

- Well Owner A. E. Cummings Address Stutz
- Well located _____ miles N, 3 1/2 miles S, _____ miles E, _____ miles W of the town of Stutz
- County Sherman League _____
- NW 1/4 NE 1/4 SW 1/4 SE 1/4 Section 230 Block 17 Survey TND
(CIRCLE ONE)
- ACTUAL LOCATION OF THIS WELL IS { 597 measured yards from N or S section line.
830 measured yards from E or W section line.

DRILLER'S LOG OF WELL

Method of Drilling: Rotary

FROM (FEET)	TO (FEET)	DESCRIPTION OF FORMATION MATERIAL	FROM (FEET)	TO (FEET)	DESCRIPTION OF FORMATION MATERIAL
0	200	surface soil & caliche, clay and sand	455	485	sand & shell to red bed
200	211	sand	485	500	red bed
211	241	sand- 15ft clay			
241	272	sand			
272	302	clay with some sand			
302	333	sand with some clay			
333	363	sand with clay layers			
363	394	sand with clay			
394	424	sand			
424	444 455	sand med. to fine			

I hereby certify that this well was drilled by me (or under my supervision), and that each and all of the statements herein are true to the best of my knowledge and belief.

Driller M. L. Laveck Drilling Address Box 9271 Stutz Date Drilled 6-19 1967

DESCRIPTION OF WELL

- Casing: new, used, or shop made. Diameter 16" x 3/4 in. Total length 495 ft.
- Casing perforations: from 215 ft to 495 ft. Size 3/16. Number per foot 12
- Pump Column: Size 8 in. Total length 340 ft. Suction pipe: Size 8 in. Length 10 ft.
- Pump bowls: Size 12. Number of stages 6. Pump discharge pipe: Size 8 in.
- Depth to water level 270232 ft. Pump discharge 1200 GPM. Pumping level: 270 ft.
- Power Unit: Electrical, Natural Gas, Butane, Other _____ Horsepower 90

Signature A. E. Cummings OWNER OR AGENT TITLE _____ ADDRESS _____

Final Completion of Well — Date 7-25, 1967

26# 2727

9-19-67

WELL PERMITS

Dist. 2 Form No. 659 RLW

Original—District Office Copy

District File No. 6381

FOR USE OF COMMITTEEMEN

Field Well No. S-1566
 Date Received February 11, 1976
 Size of Well 8 in. Maximum Yield 1200 GPM

NORTH PLAINS WATER CONSERVATION DISTRICT No. 2 REGISTRATION AND LOG OF WELL

INSTRUCTIONS: Fill out in quadruplicate. Submit all copies to County Committeeman for registration. (Please type or print.)

- Well Owner Mr. and Mrs. M. C. Baldwin Address Route 1, Box 12M, Colby, Kansas 67701
- Well located ~~XXXXX~~ 2 miles S, ~~XXXXX~~ 4 1/2 miles W of the town of Stratford, Texas
- County Sherman League _____
- NW 1/4 ~~XXXXXXXXXXXXXX~~ Section 227 Block 1T Survey T&NO
(CIRCLE ONE)
- ACTUAL LOCATION OF THIS WELL IS {
34 measured yards from N ~~XXXX~~ section line.
834 measured yards from ~~XXXX~~ W section line.

DRILLER'S LOG OF WELL

Method of Drilling: Rotary

FROM (FEET)	TO (FEET)	DESCRIPTION OF FORMATION MATERIAL	FROM (FEET)	TO (FEET)	DESCRIPTION OF FORMATION MATERIAL
0	280	Surface	480	534	Fine sand w/clay strips
280	300	Med sand & gravel w/clay strips			
300	315	Fine sand & sandy clay	534	538	Hard fine sand & red clay
		w/clay strips	538	560	Red clay
315	351	Med sand w/clay strips			
351	371	Fine sand & sandy clay			
371	400	Fine sand w/clay strips			
400	441	Brown clay			
441	450	Brown clay & small gravel			
450	480	Conglomerated sand, gravel, hard clay			

I hereby certify that this well was drilled by me (or under my supervision), and that each and all of the statements herein are true to the best of my knowledge and belief.

Driller W.D. Jones Drlg. Co., Inc Address Box 817, Dumas, TX Date Drilled 1-19 19 76

DESCRIPTION OF WELL

- Casing: new, used, or shop made. Diameter 16 in. Total length 550.05 ft.
- Casing perforations: from 300 ft to 540 ft. Size .050. Number per foot 128.
- Pump Column: Size 8 in. Total length 420 ft. Suction pipe: Size 8 in. Length 3 ft.
- Pump bowls: Size 12 LKM. Number of stages 7. Pump discharge pipe: Size 8 in.
- Depth to water level ~~XXX~~ 280 ft. Pump discharge 1120 GPM. Pumping level: 349 ft.
1000
- Power Unit: Electrical, Natural Gas, Butane, Other. Horsepower 147.

Signature _____ OWNER OR AGENT TITLE ADDRESS

Final Completion of Well — Date _____, 19____.

*refund CB # 4439
 2-13-76*

WELL PERMITS

9 FRI 03:09 PM DB & E

FAX: 1806249411

SH-1986

ATTENTION OWNER: Confidentiality
Privilege Notice on reverse side
of Well Owner's copy (pink)

TDLR, P.O. Box 12157, Austin, TX 78711

State of Texas WELL REPORT

Texas Department of Licensing &
Regulation
P.O. Box 12157
Austin, TX 78711
512-463-7880

1) OWNER **JOE REINART** (Name) ADDRESS **HCR 4 BOX 44** **STRATFORD TX 79084**
(Street or RFD) (City) (State) (Zip)

2) ADDRESS OF WELL'S LOCATION: County **SHERMAN** **3 MILES S & 3 W** **STRATFORD TX** Long. Lat. GRID #
(Street, RFD or other) (City) (State) (Zip)

3) TYPE OF WORK (Check):
 New Well Deepening
 Reconditioning Plugging

4) PROPOSED USE (Check): Monitor Environmental Soil Boring Domestic
 Industrial Irrigation Injection Public Supply De-watering Testwell
 If Public Supply well, were plans submitted to the TNRCC? Yes No

5) _____

6) WELL LOG:
 Date Drilling: _____
 Started **1-2** 19 **99**
 Completed **1-3** 19 **99**

7) DRILLING METHOD (Check): Driven
 Air Rotary Mud Rotary Bored
 Air Hammer Cable Tool Jetted
 Other _____

From (ft.)	To (ft.)	Description and color of formation material
0	295	Overburden top soil, fine sand, & clay
295	400	Fine sand and clay
400	430	red clay
430	460	Red clay & little sand
460	550	Fine sand & clay
550	563	Red Bed

8) Borehole Completion (Check): Open Hole Straight Wall
 Underreamed Gravel Packed Other _____
 If Gravel Packed give interval from **10** ft. to **563** ft.

CASING, BLANK PIPE, AND WELL SCREEN DATA:

Dia. (in.)	New or Used	Steel, Plastic, etc. Perf., Slotted, etc. Screen Mfg., if commercial	Setting (ft.)		Gage Casting Screen
			From	To	
16	NEW	PLAIN STEEL	0	281	.25
16	NEW	MILLSLOT	281	563	.25
16	NEW	PLAIN STEEL			.25

(Use reverse side of Well Owner's copy, if necessary)

13) Well plugged within 48 hours

Casing left in well:		Cement/bentonite placed in well:		Sacks used:
From (ft)	To (ft)	From (ft)	To (ft)	

9) CEMENTING DATA
 Cemented from **0** ft. to **10** ft. No. of sacks used **16**
 _____ ft. to _____ ft. No. of sacks used _____

Method used **PUMP**
 Cemented by _____
 Distance to septic system field lines or other concentrated contamination _____ ft.
 Method of verification of above distance _____

14) TYPE PUMP:
 Turbine Jet Submersible Cylinder
 Other: _____
 Depth to pump bowls, cylinder, jet, etc., **540** ft.

15) WELL TESTS:
 Type test: Pump Bailer Jetted Estimated
 Yield: **1360** gpm with **NOT TAKEN** drawdown after _____ hrs

10) SURFACE COMPLETION
 Specified Surface Slab Installed
 Specified Steel Sleeve Installed
 Pitless Adapter Used
 Approved Alternative Procedure Used

11) WATER LEVEL
 Static level **295** ft. below land surface Date **1-5-99**
 Artesian Flow _____ gpm Date _____

16) WATER QUALITY:
 Did you knowingly penetrate any strata which contained undesirable constituents?
 Yes No If yes, submit "REPORT OF UNDESIRABLE WATER"
 Type of water? _____ Depth of strata _____
 Was chemical analysis made? Yes No

12) PACKERS: Type Depth
none

I certify that I drilled this well (or the well was drilled under my direct supervision) and that each and all of the statements herein are true and correct. I understand that failure to complete items 1 thru 16 will result in the log(s) being returned for completion and resubmittal.

COMPANY NAME **DB & E & Burkett Drilling** WELL DRILLER'S LICENSE NO. **820WJ**
 (Type or Print)

ADDRESS **P.O. BOX 1031** **DALHART TX 79022**
 (Street or RFD) (City) (State) (Zip)

(Signed) **L C BURKETT** (Licensed Well Driller) (Signed) _____ (Registered Driller Trainee)

Please attach electric log, chemical analysis, and other pertinent information, if available.

WELL PERMITS

SH-2046

1) OWNER R Way Farms ADDRESS HCR 4 Box 44 Stratford TX 79084
(Name) (Street or RFD) (City) (State) (Zip)

2) ADDRESS OF WELL'S LOCATION: County Sherman 3 Miles S & 4 W of Stratford Tx Long. _____ Lat. _____
(Street, RFD or other) (City) (State) (Zip) GRID # 02-47-6

3) TYPE OF WORK (Check): New Well Deepening Reconditioning Plugging

4) PROPOSED USE (Check): Monitor Environmental Soil Boring Domestic Industrial Irrigation Injection Public Supply De-watering Testwell
 If Public Supply well, were plans submitted to the TNRCC? Yes No

5) _____

6) WELL LOG: DATE DRILLING: Started 2-29 20 00 Completed 3-2 20 00

DIAMETER OF HOLE			
Dia. (in.)	From (ft.)	To (ft.)	
28	Surface	563	

7) DRILLING METHOD (Check): Air Rotary Mud Rotary Air Hammer Cable Tool Other _____
 Driven Bored Jetted

8) Borehole Completion (Check): Open Hole Straight Wall Underreamed Gravel Packed Other _____
 If Gravel Packed give interval from 10 ft. to 563 ft.

CASING, BLANK PIPE, AND WELL SCREEN DATA:

From (ft.)	To (ft.)	Description and color of formation material	Dia. (in.)	New or Used	Steel, Plastic, etc. Perf., Slotted, etc. Screen Mfg., if commercial	Setting (ft.)		Gage Casting Screen
						From	To	
0	297	Overburden top soil, fine-med sand, brown clay & gravel streaks						
297	334	Fine-med sand brown clay stringers						
334	364	Fine-med sand, sandy br clay, br clay streaks						
364	425	fine-med sand, few brown clay streaks						
425	455	Fine-med sand with brown & red clay	16	NEW	PLAIN STEEL	0	348	.25
455	485	Fine-med sand, brown clay, few red clay streaks, sandstone	16	NEW	MILLSLOT	348	548	.25
495	516	Fine-med sand, br clay, sandstone stringers	16	NEW	PLAIN STEEL	548	563	.25
516	541	Fine-med sand, sandstone, br & tan clay						
541	563	Red Bed						

9) CEMENTING DATA: Cemented from 0 ft. to 10 ft. No. of sacks used 16
 _____ ft. to _____ ft. No. of sacks used _____

Method used PUMP
 Cemented by _____
 Distance to septic system field lines or other concentrated contamination N/A ft.
 Method of verification of above distance N/A

10) SURFACE COMPLETION: Specified Surface Slab Installed Specified Steel Sieve Installed Pitless Adapter Used Approved Alternative Procedure Used

11) WATER LEVEL: Static level 297 ft. below land surface Date 3-7-00
 Artesian Flow _____ gpm. Date _____

12) PACKERS: Type _____ Depth _____
 NONE

13) Well plugged within 48 hours

Casing left in well: _____ Cement/bentonite placed in well: _____ Sacks used: _____

14) TYPE PUMP: Turbine Jet Submersible Cylinder Other: _____
 Depth to pump bowls, cylinder, jet, etc., 540 ft.

15) WELL TESTS: Type test: Pump Bailor Jetted Estimated
 Yield: 1030 gpm with _____ ft. drawdown after _____ hrs

16) WATER QUALITY: Did you knowingly penetrate any strata which contained undesirable constituents?
 Yes No If yes, submit "REPORT OF UNDESIRABLE WATER"
 Type of water? _____ Depth of strata _____
 Was chemical analysis made? Yes No

I certify that I drilled this well (or the well was drilled under my direct supervision) and that each and all of the statements herein are true and correct. I understand that failure to complete items 1 thru 16 will result in the log(s) being returned for completion and resubmittal.

COMPANY NAME DB & E WELL DRILLER'S LICENSE NO. 53185W
(Type or Print)

ADDRESS P. O. Box 1031 DALHART TX 79022
(Street or RFD) (City) (State) (Zip)

(Signed) Aaron Castillo (Licensed Well Driller) (Signed) _____ (Registered Driller Trainee)

WELL PERMITS

Send original copy by certified mail to: **TDLR, P.O. Box 12157, Austin, TX 78711**

SH-2060

State of Texas WELL REPORT				Texas Department of Licensing & Regulation P.O. Box 12157 Austin, TX 78711 512-463-7880																																							
1) OWNER Joe Reinart <small>(Name)</small>		ADDRESS HCR 4 Box 44 <small>(Street or RFD)</small>		Stratford <small>(City)</small>	TX 79084 <small>(State) (Zip)</small>																																						
2) ADDRESS OF WELL'S LOCATION: County Sherman 3 miles South 4 W of Stratford TX <small>(Street, RFD or other) (City) (State) (Zip)</small>			Long. _____	Lat. _____																																							
3) TYPE OF WORK (Check): <input checked="" type="checkbox"/> New Well <input type="checkbox"/> Deepening <input type="checkbox"/> Reconditioning <input type="checkbox"/> Plugging		4) PROPOSED USE (Check): <input type="checkbox"/> Monitor <input type="checkbox"/> Environmental Soil Boring <input type="checkbox"/> Domestic <input type="checkbox"/> Industrial <input checked="" type="checkbox"/> Irrigation <input type="checkbox"/> Injection <input type="checkbox"/> Public Supply <input type="checkbox"/> De-watering <input type="checkbox"/> Testwell If Public Supply well, were plans submitted to the TNRCC? <input type="checkbox"/> Yes <input type="checkbox"/> No		5) _____ X																																							
6) WELL LOG: Date Drilling: _____ Started 4-27 20 00 Completed 4-28 20 00		DIAMETER OF HOLE Dia. (in.) From (ft.) To (ft.) 28 Surface 560		7) DRILLING METHOD (Check): <input type="checkbox"/> Driven <input type="checkbox"/> Air Rotary <input checked="" type="checkbox"/> Mud Rotary <input type="checkbox"/> Bored <input type="checkbox"/> Air Hammer <input type="checkbox"/> Cable Tool <input type="checkbox"/> Jetted <input type="checkbox"/> Other _____																																							
From (ft.) To (ft.) Description and color of formation material		8) Borehole Completion (Check): <input type="checkbox"/> Open Hole <input type="checkbox"/> Straight Wall <input type="checkbox"/> Underreamed <input checked="" type="checkbox"/> Gravel Packed <input type="checkbox"/> Other _____ If Gravel Packed give interval from 10 ft. to 560 ft.																																									
0 275 Overburden top soil, fine-med sand clay & gravel stringers		CASING, BLANK PIPE, AND WELL SCREEN DATA: <table border="1" style="width: 100%; border-collapse: collapse; font-size: 0.8em;"> <thead> <tr> <th rowspan="2">Dia. (in.)</th> <th rowspan="2">New or Used</th> <th rowspan="2">Steel, Plastic, etc. Perf., Slotted, etc. Screen Mfg., if commercial</th> <th colspan="2">Setting (ft.)</th> <th rowspan="2">Gage Casting Screen</th> </tr> <tr> <th>From</th> <th>To</th> </tr> </thead> <tbody> <tr> <td>16</td> <td>NEW</td> <td>PLAIN STEEL</td> <td>0</td> <td>268</td> <td>.25</td> </tr> <tr> <td>16</td> <td>NEW</td> <td>MILLSLOT</td> <td>268</td> <td>545</td> <td>.25</td> </tr> <tr> <td>16</td> <td>NEW</td> <td>PLAIN STEEL</td> <td>545</td> <td>560</td> <td>.25</td> </tr> <tr> <td> </td> <td> </td> <td> </td> <td> </td> <td> </td> <td> </td> </tr> <tr> <td> </td> <td> </td> <td> </td> <td> </td> <td> </td> <td> </td> </tr> </tbody> </table>				Dia. (in.)	New or Used	Steel, Plastic, etc. Perf., Slotted, etc. Screen Mfg., if commercial	Setting (ft.)		Gage Casting Screen	From	To	16	NEW	PLAIN STEEL	0	268	.25	16	NEW	MILLSLOT	268	545	.25	16	NEW	PLAIN STEEL	545	560	.25												
Dia. (in.)	New or Used								Steel, Plastic, etc. Perf., Slotted, etc. Screen Mfg., if commercial	Setting (ft.)		Gage Casting Screen																															
						From	To																																				
16	NEW					PLAIN STEEL	0	268	.25																																		
16	NEW					MILLSLOT	268	545	.25																																		
16	NEW					PLAIN STEEL	545	560	.25																																		
275 334 Fine-med sand																																											
334 394 Fine-med sand w/few clay stringers																																											
394 425 Fine-med sand																																											
425 455 Fine-med sand, sandstone, clay & gravel																																											
455 485 Fine sand, sandstone & clay stringers																																											
485 516 Fine - med sand																																											
516 537 Fine-coarse sand, red clay streaks																																											
537 560 Red bed																																											
13) <input type="checkbox"/> Well plugged within 48 hours		9) CEMENTING DATA Cemented from 0 ft. to 10 ft. No. of sacks used 10																																									
Casing left in well: Cement/bentonite placed in well: Sacks used:		Method used PUMP																																									
From (ft) To (ft) From (ft) To (ft)		Cemented by _____																																									
		Distance to septic system field lines or other concentrated contamination N/A ft.																																									
14) TYPE PUMP: <input checked="" type="checkbox"/> Turbine <input type="checkbox"/> Jet <input type="checkbox"/> Submersible <input type="checkbox"/> Cylinder <input type="checkbox"/> Other: _____ Depth to pump bowls, cylinder, jet, etc., 500 ft.		Method of verification of above distance N/A																																									
15) WELL TESTS: Type test: <input checked="" type="checkbox"/> Pump <input type="checkbox"/> Bailer <input type="checkbox"/> Jetted <input type="checkbox"/> Estimated Yield: 704 gpm with _____ ft. drawdown after _____ hrs		10) SURFACE COMPLETION <input type="checkbox"/> Specified Surface Slab Installed <input type="checkbox"/> Specified Steel Sleeve Installed <input type="checkbox"/> Pitless Adapter Used <input checked="" type="checkbox"/> Approved Alternative Procedure Used																																									
16) WATER QUALITY: Did you knowingly penetrate any strata which contained undesirable constituents? <input type="checkbox"/> Yes <input checked="" type="checkbox"/> No If yes, submit "REPORT OF UNDESIRABLE WATER" Type of water? _____ Depth of strata _____ Was chemical analysis made? <input type="checkbox"/> Yes <input type="checkbox"/> No		11) WATER LEVEL Static level 275 ft. below land surface Date 5-6-00 Artesian Flow _____ gpm. Date _____																																									
		12) PACKERS: Type Depth																																									
		NONE																																									
I certify that I drilled this well (or the well was drilled under my direct supervision) and that each and all of the statements herein are true and correct. I understand that failure to complete items 1 thru 16 will result in the log(s) being returned for completion and resubmittal.																																											
COMPANY NAME DB & E <small>(Type or Print)</small>		WELL DRILLER'S LICENSE NO. 53186LPTW																																									
ADDRESS P. O. Box 1031		DALHART <small>(City)</small>		TX <small>(State)</small>	79022 <small>(Zip)</small>																																						
(Signed) Jason Marquez <small>(Licensed Well Driller)</small>		(Signed) _____ <small>(Registered Driller Trainee)</small>																																									

WELL PERMITS

SH-2084

Attention Owner: Confidentiality Privilege Notice on reverse side of owner's copy	Texas Department of License and Regulation Water Well Driller/Pump Installer Program P.O. Box 12157 Austin Texas 78711 (512)463-7880 Fax (512)463-8616 Toll free (800-803-9202 Email address: water.well@license.state.tx.us WELL REPORT	This form must be completed and filed with the department and owner within 60 days upon completion of the well.
---	---	--

A. WELL IDENTIFICATION AND LOCATION DATA

1) **OWNER**

Name Joe Reinart	Address HC 2 Box 44	City Stratford	State TX	Zip 79084
----------------------------	-------------------------------	--------------------------	--------------------	---------------------

2) **WELL LOCATION:**

County Sherman	Physical Address 2 miles south & 1 west	City of Stratford	State	Zip
--------------------------	---	-----------------------------	-------	-----

3) **TYPE OF WORK (Check):**

<input checked="" type="checkbox"/> New Well <input type="checkbox"/> Reconditioning <input type="checkbox"/> Deepening <input type="checkbox"/> Plugging	4) PROPOSED USE (Check): Monitor Environmental Soil Boring Domestic Industrial <input checked="" type="checkbox"/> Irrigation Injection Public Supply De-watering Testwell If Public Supply well, were plans submitted to the TNRC? Yes No
--	---

6) Drilling Date	Diameter of Hole Dia. (in.) From (ft.) To (ft.) 28 Surface 583	7) Drill Method (Check):	5)
Started 10-09-01 2001		<input checked="" type="checkbox"/> Mud Rotary Driven Bored <input type="checkbox"/> Air Hammer Cable Tool Jetted <input type="checkbox"/> Other	N
Completed 10-12-01 2001			X

From (ft.)	To (ft.)	Description and color of formation material	8) Borehole Completion:
0	299	Overburden top soil, fine-med sand, clay streaks	Open Hole Straight Wall Underreamed <input checked="" type="checkbox"/> Gravel Packed Other
299	304	Fine-med sand with brown clay & sm gravel stringer	If Gravel Packed give interval from <u>10</u> ft. to <u>583</u> ft.

9) CASING, BLANK PIPE, AND WELL SCREEN DATA:						
Dia. (in.)	New or Used	Steel, Plastic, etc. Perf., Slotted, etc. Screen Mfg., if commercial	Setting (ft.)		Gage Casting Screen	
			From	To		
16	NEW	PLAIN STEEL	0	286	.25	
16	NEW	MILLSLOT	286	567	.25	
16	NEW	PLAIN STEEL	567	583	.25	

9) **CEMENTING DATA**

Cemented from 0 ft. to 10 ft. No. of sacks used 16

Method used PUMP ft. to _____ ft. No. of sacks used _____

Cemented by _____

Distance to septic system field lines or other concentrated contamination N/A ft.

Method of verification of above distance N/A

13) **Plugged** Well plugged within 48 hours

Casing left in well:	Cement/bentonite placed in well:	Sacks used:
From (ft) To (ft)	From (ft) To (ft)	

14) **TYPE PUMP:**

Turbine Jet Submersible Cylinder
 Other: _____
 Depth to pump bowls, cylinder, jet, etc., 540 ft.

15) **WELL TESTS:**

Type test: Pump Bailer Jetted Estimated
 Yield: 800 gpm with _____ ft. drawdown after _____ hrs

16) **WATER QUALITY:**

Did you knowingly penetrate any strata which contained undesirable constituents?
 Yes No If yes, did you submit "REPORT OF UNDESIRABLE WATER"
 Type of water? _____ Depth of strata _____
 Was chemical analysis made? Yes No

10) **SURFACE COMPLETION**

Specified Surface Slab Installed
 Specified Steel Sleeve Installed
 Pitless Adapter Used
 Approved Alternative Procedure Used

11) **WATER LEVEL**

Static level 299 ft. below land surface Date **10-12-01**
 Artesian Flow _____ gpm. Date _____

12) **PACKERS:** Type _____ Depth _____
 NONE

Company or individual's Name (type or print) **D B & E** Lic. No. 3269WI

Address PO Box 1525	City Dalhart	State TEXAS	Zip 79022
-------------------------------	------------------------	-----------------------	---------------------

Signature Jay Fixsen <i>Jay Fixsen</i>	Signature
---	-----------

Licensed Driller/Pump Installer	Date	Apprentice	Date
---------------------------------	------	------------	------

WELL PERMITS

JUN-07-02 FRI 09:31 AM

DB & E

FAX: 18062494151

PAGE 1

SH-2123

Attention Owner: Confidentiality Privilege Notice on reverse side of owner's copy		Texas Department of License and Regulation Water Well Driller/Pump Installer Program P.O. Box 12157 Austin Texas 78711 (512)463-7880 Fax (512)463-8616 Toll free (800-803-9202 Email address: water.well@license.state.tx.us WELL REPORT					This form must be completed and filed with the department and owner within 60 days upon completion of the well.
A. WELL IDENTIFICATION AND LOCATION DATA							
1) OWNER							
Name	Joe Reinart		Address		HC 2 Box 44	City Stratford	
State	TX		Zip	79087			
2) WELL LOCATION:							
County	Sherman			Physical Address		6 Miles South & 3 1/2 West of Stratford	
City			State	TX			
Zip							
3) TYPE OF WORK (Check):							
<input checked="" type="checkbox"/> New Well <input type="checkbox"/> Deepening <input type="checkbox"/> Plugging <input type="checkbox"/>							
4) PROPOSED USE (Check):							
<input type="checkbox"/> Monitor <input type="checkbox"/> Environmental Soil Boring <input type="checkbox"/> Domestic <input type="checkbox"/> Industrial <input checked="" type="checkbox"/> Irrigation <input type="checkbox"/> Injection <input type="checkbox"/> Public Supply <input type="checkbox"/> De-watering <input type="checkbox"/> Testwell If Public Supply well, were plans submitted to the TNRCC? <input type="checkbox"/> Yes <input type="checkbox"/> No							
5) <input checked="" type="checkbox"/> X <input checked="" type="checkbox"/> N							
6) Drilling Date		Diameter of Hole			7) Drill Method (Check):		
Started	5-1-2002	Dia. (in.)	From (ft.)	To (ft.)	<input type="checkbox"/> Driven <input type="checkbox"/> Bored <input type="checkbox"/> Air Rotary <input checked="" type="checkbox"/> Mud Rotary <input type="checkbox"/> Jettied <input type="checkbox"/> Air Hammer <input type="checkbox"/> Cable Tool <input type="checkbox"/> Other _____		
Completed	5-3-2002	28	Surface	548			
8) Borehole Completion:							
<input type="checkbox"/> Open Hole <input type="checkbox"/> Straight Wall <input type="checkbox"/> Underreamed <input checked="" type="checkbox"/> Gravel Packed <input type="checkbox"/> Other _____ If Gravel Packed give interval from _____ ft. to _____ ft.							
CASING, BLANK PIPE, AND WELL SCREEN DATA:							
From (ft.)	To (ft.)	Description and color of formation material		Dia. (in.)	New or Used	Steel, Plastic, etc. Perf., Slotted, etc. Screen Mfg. if commercial	
0	275	Overburden top soil, brown clay, rock, sandy brown clay, fine sand streaks		16	NEW	PLAIN STEEL	
275	334	Fine-coarse sand w/occ clay streaks					
334	364	Fine-coarse sand w/occ brown & red clay streaks					
364	394	Fine-coarse sand, fine gravel, occ red clay streaks					
394	425	Red clay, occ fine-coarse sand, fine gravel streaks					
425	454	Red Clay					
454	485	Red clay, fine sand streaks					
485	516	Fine-med sand, red & blue clay streaks					
516	548	Fine-med sand, red clay streaks					
9) CEMENTING DATA							
Cemented from _____ ft. to _____ ft. No. of sacks used _____ _____ ft. to _____ ft. No. of sacks used _____							
13) Plugged <input type="checkbox"/> Well plugged within 48 hours							
Casing left in well: Cement/bentonite placed in well: Sacks used: _____ From (ft) To (ft) From (ft) To (ft)							
14) TYPE PUMP:							
<input checked="" type="checkbox"/> Turbine <input type="checkbox"/> Jet <input type="checkbox"/> Submersible <input type="checkbox"/> Cylinder <input type="checkbox"/> Other: _____ Depth to pump bowls, cylinder, jet, etc. _____ ft.							
15) WELL TESTS:							
Type test: <input checked="" type="checkbox"/> Pump <input type="checkbox"/> Bailor <input type="checkbox"/> Jettied <input type="checkbox"/> Estimated Yield: 826 gpm with _____ ft. drawdown after _____ hrs							
16) WATER QUALITY:							
Did you knowingly penetrate any strata which contained undesirable constituents? <input type="checkbox"/> Yes <input checked="" type="checkbox"/> No If yes, did you submit "REPORT OF UNDESIRABLE WATER"? Type of water? _____ Depth of strata _____ Was chemical analysis made? <input type="checkbox"/> Yes <input type="checkbox"/> No							
10) SURFACE COMPLETION							
<input type="checkbox"/> Specified Surface Slab Installed <input type="checkbox"/> Specified Steel Sleeve Installed <input type="checkbox"/> Pileless Adapter Used <input checked="" type="checkbox"/> Approved Alternative Procedure Used							
11) WATER LEVEL							
Static level _____ ft. below land surface Date 5-8-02 Artesian Flow _____ gpm. Date _____							
12) PACKERS:							
NONE Type _____ Depth _____							
Company or individual's Name (type or print) DB & E Lic. No. 3269WI							
Address	PO Box 1525			City	Dalhart	State TEXAS	
Zip	79022						
Signature	Jay Fixsen			Signature			
Licensed Driller/Pump Installer	Date	Apprentice	Date				

WELL PERMITS

FEB-05-03 WED 08:07 AM

DB & E

FAX: 18062494151

PAGE 1

SH-2150

Attention Owner: Confidentiality Privilege Notice on reverse side of owner's copy		Texas Department of License and Regulation Water Well Driller/Pump Installer Program P.O. Box 12157 Austin Texas 78711 (512)463-7880 Fax (512)463-8616 Toll free (800-803-9202 Email address: water.well@license.state.tx.us WELL REPORT			This form must be completed and filed with the department and owner within 60 days upon completion of the well.																									
A. WELL IDENTIFICATION AND LOCATION DATA																														
1) OWNER																														
Name	Address	City	State	Zip																										
Joe Reinart	HC 2 Box 44	Stratford	TX	79084																										
2) WELL LOCATION:																														
County	Physical Address	City	State	Zip																										
Sherman	6 miles south & 3 1/2 west	Stratford	TX																											
3) TYPE OF WORK (Check):		Lat	Long	Grid #																										
<input checked="" type="checkbox"/> New Well <input type="checkbox"/> Deepening <input type="checkbox"/> <input type="checkbox"/> Plugging		4) PROPOSED USE (Check): <input type="checkbox"/> Monitor <input type="checkbox"/> Environmental Soil Boring <input type="checkbox"/> Domestic <input type="checkbox"/> Industrial <input checked="" type="checkbox"/> Irrigation <input type="checkbox"/> Injection <input type="checkbox"/> Public Supply <input type="checkbox"/> De-watering <input type="checkbox"/> Testwell If Public Supply well, were plans submitted to the TNRCC? <input type="checkbox"/> Yes <input type="checkbox"/> No		5)																										
6) Drilling Date Started <u>11-11</u> 2002 Completed <u>11-18</u> 2002		7) Drill Method (Check): <input type="checkbox"/> Air Rotary <input checked="" type="checkbox"/> Mud Rotary <input type="checkbox"/> Driven <input type="checkbox"/> Air Hammer <input type="checkbox"/> Cable Tool <input type="checkbox"/> Bored <input type="checkbox"/> Other _____ <input type="checkbox"/> Jetted		N																										
<table border="1" style="width: 100%; border-collapse: collapse;"> <tr> <th colspan="3">Diameter of Hole</th> </tr> <tr> <th style="width: 33%;">Dia. (in.)</th> <th style="width: 33%;">From (ft.)</th> <th style="width: 33%;">To (ft.)</th> </tr> <tr> <td style="text-align: center;">28</td> <td style="text-align: center;">Surface</td> <td style="text-align: center;">564</td> </tr> </table>		Diameter of Hole			Dia. (in.)	From (ft.)	To (ft.)	28	Surface	564																				
Diameter of Hole																														
Dia. (in.)	From (ft.)	To (ft.)																												
28	Surface	564																												
From (ft.)	To (ft.)	Description and color of formation material	8) Borehole Completion: <input type="checkbox"/> Open Hole <input type="checkbox"/> Straight Wall																											
0	283	Overburden top soil, caliche clay & rock, sandy clay, lt brown clay, brown sandy clay, Fine-coarse sand with gravel & clay streaks	<input type="checkbox"/> Underreamed <input checked="" type="checkbox"/> Gravel Packed <input type="checkbox"/> Other _____ If Gravel Packed give interval from <u>10</u> ft. to <u>564</u> ft.																											
283	304	Med-coarse sand /occ gravel & clay streaks	CASING, BLANK PIPE, AND WELL SCREEN DATA: <table border="1" style="width: 100%; border-collapse: collapse;"> <thead> <tr> <th rowspan="2">Dia. (in.)</th> <th rowspan="2">New or Used</th> <th rowspan="2">Steel, Plastic, etc. Perf., Slotted, etc. Screen Mig., if commercial</th> <th colspan="2">Setting (ft.)</th> <th rowspan="2">Gage Casing Screen</th> </tr> <tr> <th>From</th> <th>To</th> </tr> </thead> <tbody> <tr> <td>12</td> <td>NEW</td> <td>PLAIN STEEL</td> <td>0</td> <td>350</td> <td>.25</td> </tr> <tr> <td>12</td> <td>NEW</td> <td>MILLSLOT</td> <td>35</td> <td>551</td> <td>.25</td> </tr> <tr> <td>12</td> <td>NEW</td> <td>PLAIN STEEL</td> <td>551</td> <td>564</td> <td>.25</td> </tr> </tbody> </table>		Dia. (in.)	New or Used	Steel, Plastic, etc. Perf., Slotted, etc. Screen Mig., if commercial	Setting (ft.)		Gage Casing Screen	From	To	12	NEW	PLAIN STEEL	0	350	.25	12	NEW	MILLSLOT	35	551	.25	12	NEW	PLAIN STEEL	551	564	.25
Dia. (in.)	New or Used	Steel, Plastic, etc. Perf., Slotted, etc. Screen Mig., if commercial						Setting (ft.)			Gage Casing Screen																			
					From	To																								
12	NEW	PLAIN STEEL			0	350	.25																							
12	NEW	MILLSLOT			35	551	.25																							
12	NEW	PLAIN STEEL			551	564	.25																							
304	335	Fine-med sand w/br & pink clay streaks																												
335	349	Fine-med sand																												
349	364	Pinkish red clay																												
364	394	Pinish red clay w/sand & gravel streaks																												
394	449	Red & blue clay																												
449	516	Fine dirty sand w/occ clay streaks																												
516	553	Fine dirty sand and light clay	9) CEMENTING DATA																											
553	564	Red Bed	Cemented from <u>0</u> ft. to <u>10</u> ft No. of sacks used <u>16</u> _____ ft. to _____ ft No. of sacks used _____																											
13) Plugged <input type="checkbox"/> Well plugged within 48 hours			Method used <u>PUMP</u> Cemented by _____ Distance to septic system field lines or other concentrated contamination <u>N/A</u> ft. Method of verification of above distance <u>N/A</u>																											
14) TYPE PUMP: <input checked="" type="checkbox"/> Turbine <input type="checkbox"/> Jet <input type="checkbox"/> Submersible <input type="checkbox"/> Cylinder <input type="checkbox"/> Other _____ Depth to pump bowls, cylinder, jet, etc., <u>540</u> ft.			10) SURFACE COMPLETION																											
15) WELL TESTS: Type test: <input checked="" type="checkbox"/> Pump <input type="checkbox"/> Bailer <input type="checkbox"/> Jetted <input type="checkbox"/> Estimated Yield: <u>780</u> gpm with _____ ft. drawdown after _____ hrs			<input type="checkbox"/> Specified Surface Slab Installed <input type="checkbox"/> Specified Steel Sleeve Installed <input type="checkbox"/> Pitless Adapter Used <input checked="" type="checkbox"/> Approved Alternative Procedure Used																											
16) WATER QUALITY: Did you knowingly penetrate any strata which contained undesirable constituents? <input type="checkbox"/> Yes <input checked="" type="checkbox"/> No If yes, did you submit "REPORT OF UNDESIRABLE WATER"? Type of water? _____ Depth of strata _____ Was chemical analysis made? <input type="checkbox"/> Yes <input type="checkbox"/> No			11) WATER LEVEL																											
			Static level <u>283</u> ft. below land surface Date <u>11-20-02</u> Artesian Flow _____ gpm Date _____																											
			12) PACKERS:																											
			Type _____ Depth _____ NONE																											
Company or individual's Name (type or print)			Lic. No. 3269W1																											
D B & E																														
Address	City	State	Zip																											
PO Box 1525	Dalhart	TEXAS	79022																											
Signature	Signature																													
Jay Fixsen	John Hranich																													
Licensed Driller/Pump Installer	Date	Apprentice	Date																											

WELL PERMITS

Oct. 22. 2008 5:43PM LT Drilling 006
Well Report: Tracking #:138339

No. 7046 Page 1/32

SH-2337

STATE OF TEXAS WELL REPORT for Tracking #138339

Owner:	Jay & Kelly Willard	Owner Well #:	#1 Sec 227
Address:	13045 FM 807 Dalhart, TX 79022	Grid #:	02-47-9
Well Location:	Sec 227, Blk 1T, T&NO Stratford, TX 79084	Latitude:	36° 17' 29" N
Well County:	Sherman	Longitude:	102° 09' 32" W
Elevation:	No Data	GPS Brand Used:	No Data
Type of Work:	New Well	Proposed Use:	Irrigation

Drilling Date: Started: 2/21/2008
Completed: 2/22/2008

Diameter of Hole: Diameter: 25 in From Surface To 601 ft

Drilling Method: Reverse Circulation

Borehole Completion: Gravel Packed From: 20 ft to 601 ft
Gravel Pack Size: 50/50

Annular Seal Data: 1st Interval: From 0 ft to 20 ft with 40 cement (#sacks and material)
2nd Interval: No Data
3rd Interval: No Data
Method Used: Truck mixed
Cemented By: LT Drilling Company
Distance to Septic Field or other Concentrated Contamination: None obsrvd ft
Distance to Property Line: No Data
Method of Verification: Estimated
Approved by Variance: No Data

Surface Completion: No Data

Water Level: Static level: 302 ft. below land surface on 2/22/2008
Artesian flow: No Data

Packers: No Data

Plugging Info: Casing or Cement/Bentonite left in well: No Data

Type Of Pump: No Data

Well Tests: No Data

Water Quality: Type of Water: No Data
Depth of Strata: No Data
Chemical Analysis Made: No
Did the driller knowingly penetrate any strata which contained undesirable constituents: No

Certification Data: The driller certified that the driller drilled this well (or the well was drilled under the driller's direct supervision) and that each and all of the statements herein are true and correct. The driller understood that failure to complete the required items will result in the log(s) being returned for completion and resubmittal.

Company Information: LT Drilling Company
PO Box 784

WELL PERMITS

Oct. 22. 2008 5:43PM LT Drilling 006
well report. Tracking #: 138339

No. 7046 Page 2/32

Sunray , TX 79086
Driller License Number: 2366
Licensed Well Driller Signature: Randal James Taylor
Registered Driller Apprentice Signature: No Data
Apprentice Registration Number: No Data
Comments: No Data

IMPORTANT NOTICE FOR PERSONS HAVING WELLS DRILLED CONCERNING CONFIDENTIALITY

TEX. OCC. CODE Title 12, Chapter 1901.251, authorizes the owner (owner or the person for whom the well was drilled) to keep information in Well Reports confidential. The Department shall hold the contents of the well log confidential and not a matter of public record if it receives, by certified mail, a written request to do so from the owner.

Please include the report's Tracking number (Tracking #138339) on your written request.

Texas Department of Licensing & Regulation
P.O. Box 12157
Austin, TX 78711
(512) 463-7880

DESC. & COLOR OF FORMATION MATERIAL

From (ft)	To (ft)	Description
0	60	Surface top soil to brown clay & sandy clay strips
60	300	Sand w/minor clay strips
300	400	Med fine sand w/sandstone & clay strips to red clay
400	500	Fine & med fine sand w/sandstone & clay strips
500	601	Fine & med fine sand w/sandstone strips to red clay & shale

CASING, BLANK PIPE & WELL SCREEN DATA

Dia.	New/Used	Type	Setting From/To
16 N	Blank steel	.250 +1	- 332
16 N	.100 x 104	slotted steel	332 - 601

IRRIGATION SUMMARY

Irrigation System Improvements

The subject property is improved with five center pivot irrigation systems. These systems are each in operating condition and provide irrigation water to 1,471.4 acres of the subject property. The table below provides a summary of the systems located on the property. Following is a map showing the location of each of these systems.

Irrigation System Summary

Pivot #	Manufacturer	Est. Age/ Machine Hrs.	Tire Size	Flow Setting	Coverage (Est. Ac.)
1	Valley	15 / N.A.	38"	1,700	492.7
2	Zimmatic	13 /29,632	24"	1,050	238.4
3	Zimmatic	16 / N.A.	24"	1,900	494.2
4	Valley	2/3,392	38"	725*	122.8
5	Reinke	12 / N.A.	24"/38"	800*	123.3
Totals				5,450*	1,471

*Pivots 4 and 5 share Well Nos. 11 and 12. Only one of the pivots can run at a time from these two wells which produce approximately 800 gpm.

IRRIGATION SUMMARY

PIVOT LOCATION MAP



IRRIGATION SUMMARY

Apr 06 06 02:22p

Joe Reinart

806-384-2227

p. 1

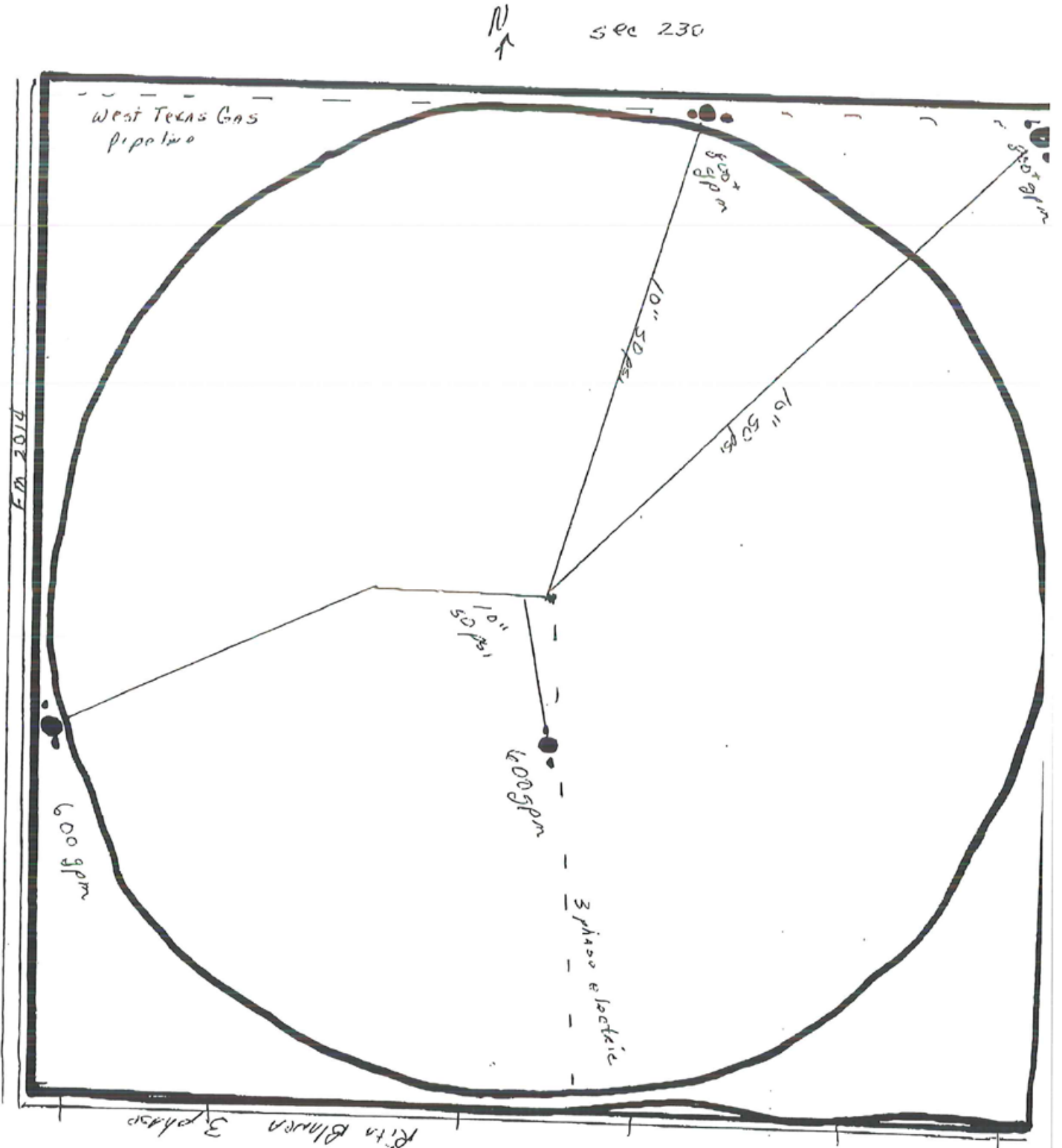

IRRIGATION SUMMARY

1-23-02

SENNINGER IRRIGATION
 6416 Old Winter Garden Rd.
 Orlando, Florida 32835
 (407) 293-5555 FAX 293-5740

PAGE 1

SENNINGER PRINT OUT NO. 01-025613
 C & J IRRIGATION
 DALHART, TX

CUSTOMER: JOE REINHART

ZIMMATIC GEN II - 1995	
TOTAL WATER FLOW (GPM)	2700.00
PIVOT PRESSURE (PSI)	36.00
END PIPE PRESSURE (PSI)	12.56
ENDGUN WATER FLOW (GPM)	.00
NUMBER OF TOWERS	19
TOTAL LENGTH (FT)	2612.25

(529) SENNINGER LOW DRIEFT NOZZLES ON 10.0 FT DROP PIPES
 10.000 OD X 2297 FT (529) REGULATORS AT 10.0 FT BELOW THE MAIN LINE



FIELD ELEV + 5

CAUTION

1. SENNINGER IRRIGATION RECOMMENDS THAT GALLONAGE THRU LOW FLOW REGULATORS DOES NOT EXCEED 7 GPM.
2. WHEN USING LDN NOZZLES WITHIN FIVE FEET OF GROUND, NOZZLES SHOULD TRAVEL BETWEEN CROP ROWS AND SPACING SHOULD NOT EXCEED 80 INCHES!

IRRIGATION SUMMARY

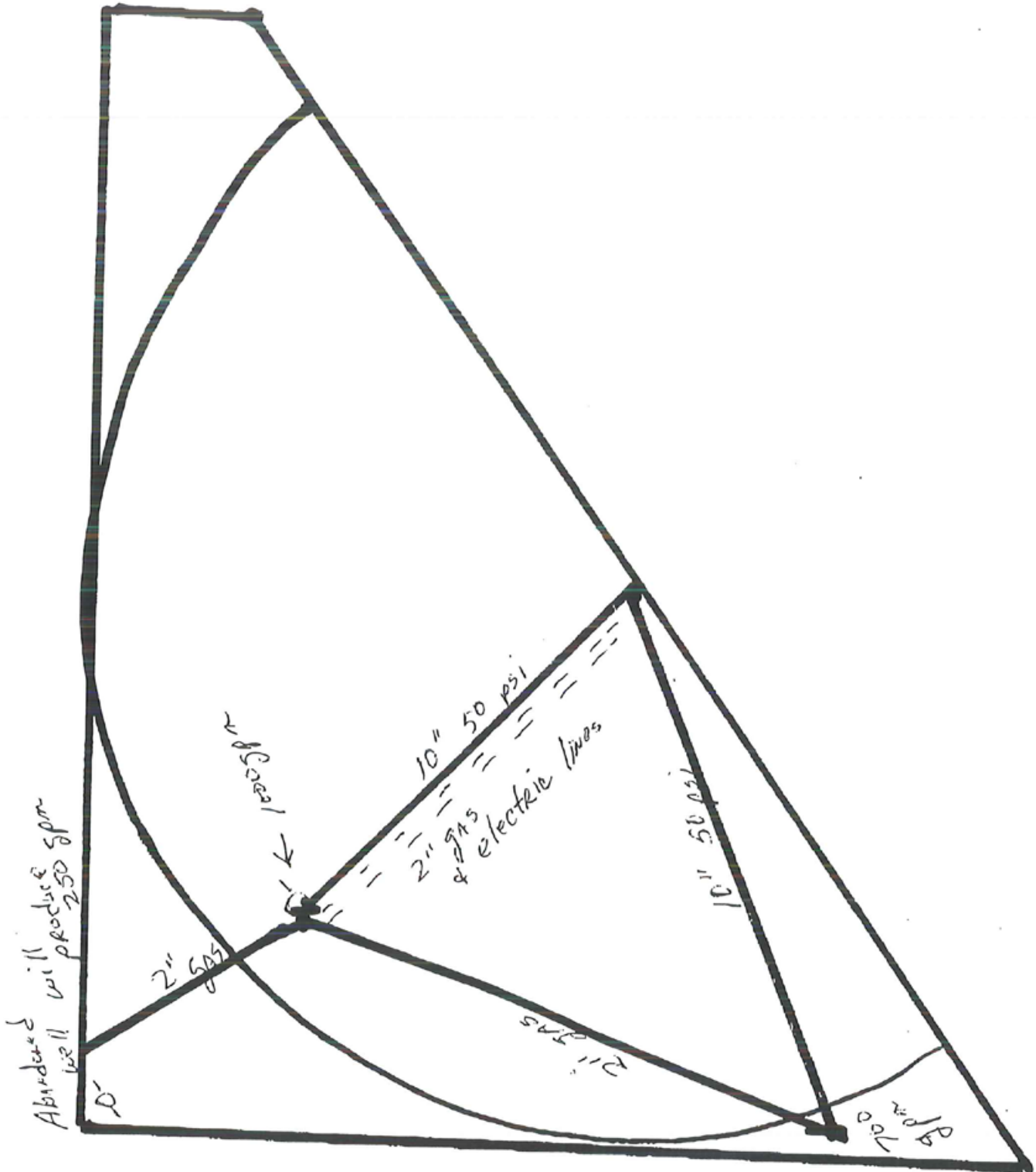

IRRIGATION SUMMARY

5-10-02

S E N N I N G E R I R R I G A T I O N
 6416 Old Winter Garden Rd.
 Orlando, Florida 32835
 (407) 293-5555 FAX 293-5740

PAGE

SENNINGER PRINT OUT NO. 01-026260	
C & J IRRIGATION	
DALHART, TX	
CUSTOMER: R-WAY FARMS	
ZIMMATIC GEN II - 2000	
TOTAL WATER FLOW (GPM)	1500.00
PIVOT PRESSURE (PSI)	29.00
END PIPE PRESSURE (PSI)	12.80
ENDGUN WATER FLOW (GPM)	.00
NUMBER OF TOWERS	17
TOTAL LENGTH (FT)	2551.25

Section 228

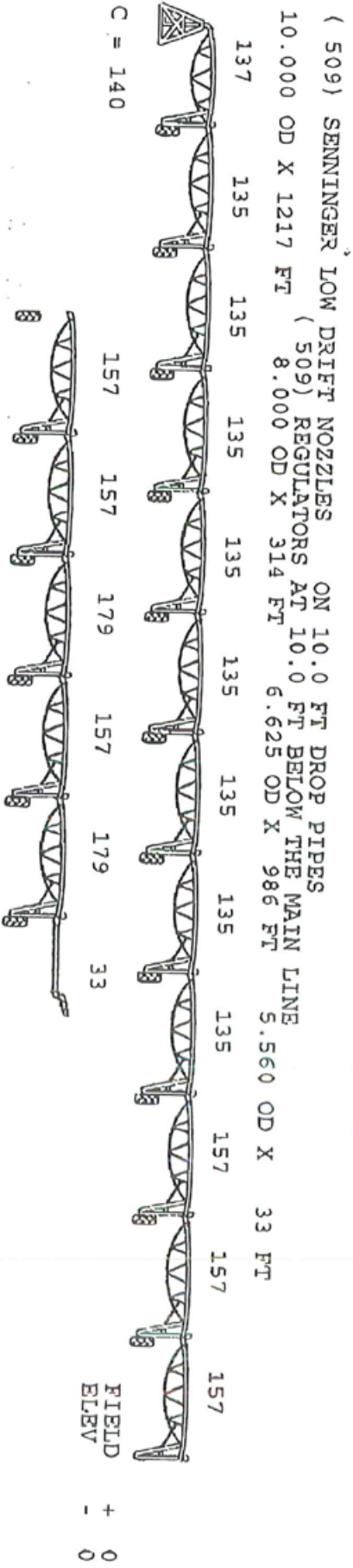

1. LOW GPM/ACRE! REQUIRES GOOD WATER MANAGEMENT! STILL MAY NOT PROVIDE ENOUGH WATER ESPECIALLY ON SANDY SOIL, WITH HIGH-MOISTURE CROP, DURING HOT-DRY SEASON!
2. WHEN USING LDN NOZZLES WITHIN FIVE FEET OF GROUND, NOZZLES SHOULD TRAVEL BETWEEN CROP ROWS AND SPACING SHOULD NOT EXCEED 80 INCHES!

IRRIGATION SUMMARY

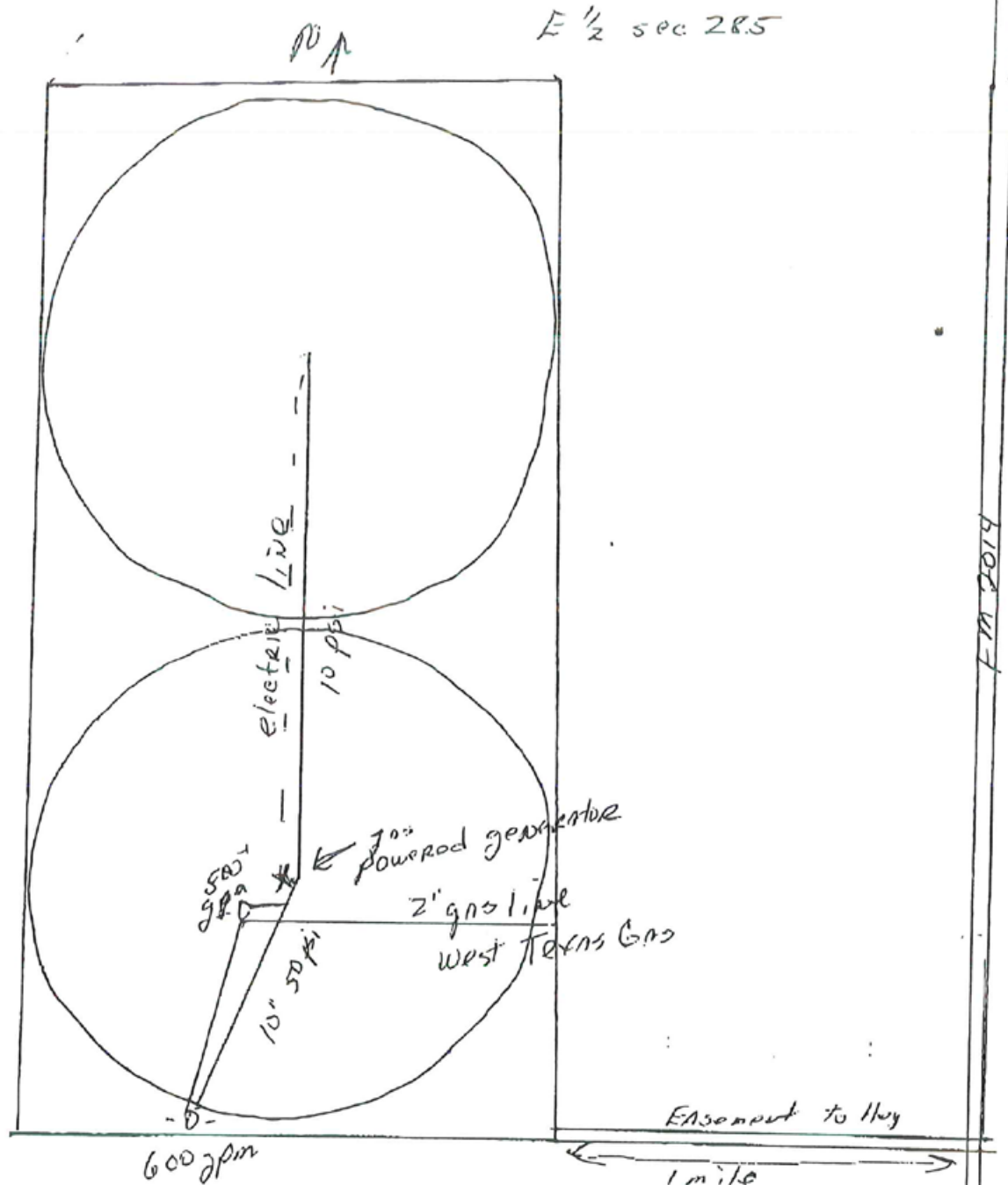

IRRIGATION SUMMARY

7-17-02

SENNINGER IRRIGATION
 6416 Old Winter Garden Rd.
 Orlando, Florida 32835
 (407) 293-5555 FAX 293-5740

PAGE 1

SENNINGER PRINT OUT NO. 07-005294
 C & J IRRIGATION
 DALHART, TX

CUSTOMER: R-WAY FARMS

REINKE	
TOTAL WATER FLOW (GPM)	700.00
PIVOT PRESSURE (PSI)	20.00
END PIPE PRESSURE (PSI)	11.94
ENDGUN WATER FLOW (GPM)	.00
NUMBER OF TOWERS	8
TOTAL LENGTH (FT)	1271.00

(251) SENNINGER LOW DRIFT NOZZLES ON 10.0 FT DROP PIPES
 6.625 OD X 1271 FT (251) REGULATORS AT 10.0 FT BELOW THE MAIN LINE

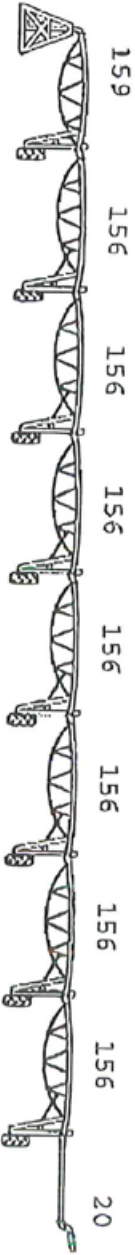

C = 132

FIELD + 5
 BLEV - 5

CAUTION

1. WHEN USING LDN NOZZLES WITHIN FIVE FEET OF GROUND, NOZZLES SHOULD TRAVEL BETWEEN CROP ROWS AND SPACING SHOULD NOT EXCEED 80 INCHES!

SENNINGER IRRIGATION
6416 Old Winter Garden Rd.
Orlando, Florida 32835
(407) 293-5555 FAX 293-5740

SENNINGER PRINT OUT NO. 01-027843

C & J IRRIGATION
DALHART, TX

CUSTOMER: R-WAY FARMS

ZIMMATIC 307

TOTAL WATER FLOW (GPM)	-	700.00
PIVOT PRESSURE (PSI)	-	23.00
END PIPE PRESSURE (PSI)	-	15.41
ENDGUN WATER FLOW (GPM)	-	.00
NUMBER OF TOWERS	-	7
TOTAL LENGTH (FT)	-	1306.27

(274) SENNINGER LOW DRIFT NOZZLES ON 10.0 FT DROP PIPES

6.625 OD X 1285 FT 4.000 OD X 21 FT

176	177	177	177	177	177	177	177	64
/ \	/ \	/ \	/ \	/ \	/ \	/ \	/ \	/ \
0-0	0-0	0-0	0-0	0-0	0-0	0-0	0-0	0-0
1	2	3	4	5	6	7		

C = 140

FIELD + 5
ELEVATION---
- 5

CAUTION

1. FIELD ELEVATIONS SHOWN CAUSE FLOW VARIATION AT OUTER END OF LESS THAN 10' FROM DESIGN FLOW!
2. WHEN USING LDN NOZZLES WITHIN FIVE FEET OF GROUND, NOZZLES SHOULD TRAVEL BETWEEN CROP ROWS AND SPACING SHOULD NOT EXCEED 80 INCHES!

TAX RECORDS

TAX RECORDS

Sherman 54-2 Real Estate Taxes Dallam County, TX

Fund:	PROVENTUS
Account	06121
Sub	903E
Dist. Total:	\$915.34
Due Date:	31-Jan-14

ID/Parcel Number	Acres	Total Due	
18994	213.00	\$134.52	
227 1		\$323.15	CAD
Total	213.00	\$457.67	REAL ESTATE

3% discount if paid by October 31, 2013: \$2,915.69

Tax per Acre: \$2.15

Prepared by: CAA
Approved by: OB

TAX RECORDS

Phone: 806-249-6767
Fax: 806-249-4124

DALLAM COUNTY APPRAISAL DISTRICT

12145

2013 TAX STATEMENT

STATEMENT NUMBER	6600
PROPERTY ID NUMBER	18994

NAME & ADDRESS Owner ID: 255600 Pct: 100.000% PROVENTUS LLC 1803 WOODFIELD DR STE B SAVOY, IL 61874-8816	PROPERTY DESCRIPTION SEC 227 BLK 1 T T & NO RR Acreage: 213.0000 Type: R	PROPERTY GEOGRAPHICAL ID 183804401212270000000 PROPERTY SITUS / LOCATION
--	---	--

LAND MARKET VALUE	IMPROVEMENT MARKET VALUE	AG/TIMBER USE VALUE	AG/TIMBER MARKET	ASSESSED VALUE
0	0	75,150	254,120	75,150
100% Assessment Ratio				Appraised Value: 75,150

TAXING UNIT	ASSESSED	HOMESTEAD EXEMPTION	OV65 OR DP EXEMPTION	OTHER EXEMPTIONS	FREEZE YEAR AND CEILING	TAXABLE VALUE	RATE PER \$100	TAX DUE
DALLAM CO HOSP	75,150	0	0	0		75,150	0.179000	134.52

Total Taxes Due by Jan 31, 2014	134.52
--	---------------

Penalty & Interest if paid after Jan 31, 2014		
If Paid in Month	P&I RATE	TAX DUE
FEBRUARY 2014	7%	143.94
MARCH 2014	9%	146.63
APRIL 2014	11%	149.32
MAY 2014	13%	152.01
JUNE 2014	15%	154.70

Property taxes in Texas are assessed as of January 1st of each year and cover a period of one year from that date. Tax statutes make no provisions for proration; therefore, a change of address during the year would have no effect on the tax liability established on January 1st of the calendar year. These tax statutes also make no provisions for proration in case the property is disposed of during the calendar year. Also, if you owned personal property described on the tax statement on January 1st, then you are personally liable for the taxes. IF YOU ARE 65 YEARS OR OLDER OR ARE DISABLED AND YOU OCCUPY THE PROPERTY DESCRIBED IN THIS DOCUMENT AS YOUR RESIDENCE HOMESTEAD, YOU SHOULD CONTACT THE APPRAISAL DISTRICT REGARDING ANY ENTITLEMENT YOU MAY HAVE TO A POSTPONEMENT IN THE PAYMENT OF THESE TAXES.

RECEIVED
OCT 07 2013
BY:

* DETACH HERE AND RETURN WITH PAYMENT *

Make checks payable to:

DALLAM COUNTY APPRAISAL DISTRICT
PO BOX 579
401 DENVER AVENUE
DALHART, TX 79022



Owner Name and Address PROVENTUS LLC 1803 WOODFIELD DR STE B SAVOY, IL 61874-8816
--

Statement Number 2013 6600
Prop ID Number 18994
Geographical ID 18380440121227000000 0

If Paid in Month	Tax Due
October 2013	134.52
November 2013	134.52
December 2013	134.52
January 2014	134.52
February 2014	143.94
March 2014	146.63
April 2014	149.32
May 2014	152.01
June 2014	

In January Pay 134.52
Taxes are payable October 1, 2013 and become delinquent on February 1, 2014



3397 1 MB 0.405 *AUTO**MIXED AADC 790 2 FT 15
PROVENTUS LLC
1803 WOODFIELD DR
STE B
SAVOY IL 61874-8815

TAX RECORDS

MAKE CHECK PAYABLE TO:

2013 AD VALOREM TAX STATEMENT

DALLAM COUNTY
KAY HOWELL
PO BOX 1299
DALHART TX 79022

PLEASE ENCLOSE A STAMPED SELF-ADDRESSED
ENVELOPE FOR RECEIPTS

Return LAST PAGE with remittance for proper credit

TAX PAYER ID# 110650

PROVENTUS LLC

1803 WOODFIELD DR
STE B
SAVOY IL 61874-8816

ASSESSMENT RATIO 100%

PAGE: 1

ACCOUNT	LEGAL DESCRIPTION	CURRENT VALUES	JURS	EXEMPT	EXEMPT	TAXABLE	RATE	LEVY	RCPT#
1 83 80440 1212 2700 00000	SEC: 227 BLK: 1T MARKET	254120	DLLM		30	\$75,150	.430000	323.15	4557
PROVENTUS LLC	SEC 227 BLK 1T T & N AG USE	75150						TOTAL: 323.15	
	O RR	IMPS							
1803 WOODFIELD DR		OTHER							
STE B		TOTAL:							
SAVOY	IL 61874-8816 UNITS:	213.000	Capped:						
		INTEREST: 1.0000000							

OWNER # 110650 TOTALS SUMMARY

2013	2012	2013	2012	2013	2012
-ISD M&O RATE -		- ISD DEBT RATE -		- ISD TOTAL RATE -	

Jurisdiction	TXBL Value	Tax Rate	Taxes due
DALLAM COUNTY	75,150	.430000	\$323.15
		DISC/P&I	AMOUNT DUE
PLEASE	> PAY IN	OCT	323.15
PAY	> PAY IN	NOV	323.15
AMOUNT	> PAY IN	DEC	323.15
FOR	> PAY IN	JAN	323.15
MONTH	> PAY IN	FEB	22.62
TAXES	> PAY IN	MAR	29.08
ARE	> PAY IN	APR	35.55
PAID	> PAY IN	MAY	42.01
	> PAY IN	JUN	48.47

P&I RATES FOR TAXES PAID AFTER JANUARY 31 ARE:

FEBRUARY:	7%
MARCH:	9%
APRIL:	11%
MAY:	13%
JUNE:	15%

** PLEASE CONTINUE TO PAGE 2 **

FIVE
OCT 04 2013

TAX RECORDS

TAX PAYER ID# 110650
 PROVENTUS LLC
 1803 WOODFIELD DR
 STE B
 SAVOY IL 61874-8816

2013 AD VALOREM TAX STATEMENT

*** PAYMENT VOUCHER ****

MAKE CHECK PAYABLE TO:

DALLAM COUNTY
 KAY HOWELL
 PO BOX 1299
 DALHART TX 79022

If you wish to pay your property taxes by Credit Card
 Call 1-866-549-1010 or visit www.certifiedpayments.net
 Bureau Name: Dallam County Tax office
 Bureau Code: 6767476
There is a nominal fee charge for this service.



PLEASE RETURN ONLY THIS PAGE WITH PAYMENT.

ASSESSMENT RATIO 100%

PAGE: 2

2013	2012	2013	2012	2013	2012
-ISD M&O RATE ---		- ISD DEBT RATE -		- ISD TOTAL RATE -	

P&I RATES FOR TAXES PAID AFTER JANUARY 31 ARE:

FEBRUARY:	7%
MARCH:	9%
APRIL:	11%
MAY:	13%
JUNE:	15%

OWNER # 110650 TOTALS SUMMARY			
Jurisdiction	TXBL Value	Tax Rate	Taxes due
DALLAM COUNTY	75,150	.430000	\$323.15
		DISC/P&I	AMOUNT DUE
PLEASE	> PAY IN	OCT	323.15
PAY	> PAY IN	NOV	323.15
AMOUNT	> PAY IN	DEC	323.15
FOR	> PAY IN	JAN	323.15
MONTH	> PAY IN	FEB	22.62
TAXES	> PAY IN	MAR	29.08
ARE	> PAY IN	APR	35.55
PAID	> PAY IN	MAY	42.01
	> PAY IN	JUN	48.47

INSTRUCTIONS: To mail in your payment fold this page so that our return address shows in a # 10 window envelope and place this sheet and your payment in the envelope, and mail. Be sure to place postage and your return address on envelope. If you do not have a window envelope simply copy the address to a regular envelope. To receive a receipt send a self addressed stamped envelope with your payment.

NOTICE: Taxes paid after January 31st will accrue penalty and interest. Taxes paid after June 30th will have an additional 20% penalty added. SEC 33.07d of Texas Property Tax Code.

OCT 04 2013

TAX RECORDS

PROVENTUS LLC

HISTORY RECAP AS REQUIRED BY SECTION 31.01 OF THE PROPERTY TAX CODE

PAGE: 3

~ = INFORMATION NOT STORED ELECTRONICALLY.

PLEASE DO NOT RETURN THIS PAGE WITH PAYMENT!

Year	Appraised	Taxable	Rate	TAXES	% CHANGE
------	-----------	---------	------	-------	----------

Account # : 1 83 804401212270000000

Taxing entity: DALLAM COUNTY

2013	254,120	75,150	.430000	323.15	.04
2012	162,260	68,930	.450000	310.19	.33
2011	162,260	46,220	.501800	231.93	.01-
2010	162,260	47,160	.501800	236.65	.10
2009	162,260	45,390	.470000	213.33	.12
2008	98,970	38,230	.496300	189.77	

TAX RECORDS

Sherman 54-2 Real Estate Taxes Sherman County, TX

Fund:	PROVENTUS
Account	06121
Sub	903E
Dist. Total:	\$3,005.86
Due Date:	31-Jan-14

ID/Parcel Number	Acres	Total Due
123000381200	422.15	\$324.82
123000575400	320.00	\$704.26
124000153000	640.00	\$1,312.75
124000424500	300.00	\$664.03
Total:	1682.15	\$3,005.86

3% discount if paid by October 31, 2013: \$2,915.69

Tax per Acre: \$1.79

Prepared by:

CAB

Approved by:

PRB

TAX RECORDS

MAKE CHECK PAYABLE TO:

2013 SHERMAN COUNTY TAX STATEMENT

VALERIE McALISTER, SHERMAN CO TAX A/C
 PO BOX 1229
 STRATFORD TX 79084-1229
 PHONE (806) 366-2150

RETURN PAYMENT VOUCHER FOR PROPER CREDIT
 RECEIPTS RETURNED BY REQUEST ONLY

Return LAST PAGE with remittance for proper credit

TAX PAYER ID# 330350

PROVENTUS LLC
 %FARMLAND MANAGEMENT
 1803 WOODFIELD DR#B
 SAVOY IL 61874

ASSESSMENT RATIO 100%

PAGE: 1

ACCOUNT	LEGAL DESCRIPTION	CURRENT VALUES	JURS	EXEMPT	EXEMPT	TAXABLE	RATE	LEVY	RCPT#
1 23 00038 1200 0000 00000	BLK:04440 MARKET	267710	CNTY						
PROVENTUS LLC	AB 295 SEC 227 1	AG USE			30	\$67,670	.480000	324.82	13200
%FARMLAND MANAGEMENT	T-T&NO	IMPS					TOTAL:	324.82	
1803 WOODFIELD DR#B	422.15 ACRES	OTHER							
SAVOY IL 61874		TOTAL:							
	UNITS: 422.150	Capped:							
	INTEREST: 1.0000000								
1 23 00057 5400 0000 00000	BLK:05510 MARKET	274400	CNTY						
	AB 321 SEC 285 1	AG USE			30	\$146,720	.480000	704.26	13201
	T-T&NO	IMPS					TOTAL:	704.26	
	E/2	OTHER							
		TOTAL:							
	UNITS: 320.000	Capped:							
	INTEREST: 1.0000000								
1 24 00015 3000 0000 00000	BLK:04490 MARKET	497700	CNTY						
	AB 1048 SEC 230	AG USE			30	\$273,490	.480000	1312.75	13202
	1T-T&NO	IMPS					TOTAL:	1312.75	
		OTHER							
		TOTAL:							
	UNITS: 640.000	Capped:							
	INTEREST: 1.0000000								
1 24 00042 4500 0000 00000	BLK:04450 MARKET	252930	CNTY						
	AB 1049 SEC 228	AG USE			30	\$138,340	.480000	664.03	13203
	1T-T&NO	IMPS					TOTAL:	664.03	
	NW OF RR	OTHER							
		TOTAL:							
	UNITS: 300.000	Capped:							
	INTEREST: 1.0000000								

** PLEASE CONTINUE TO PAGE 2 **

RECEIVED
 OCT 04 2013

TAX RECORDS

MAKE CHECK PAYABLE TO:

VALERIE McALISTER, SHERMAN CO TAX A/C
 PO BOX 1229
 STRATFORD TX 79084-1229
 PHONE (806) 366-2150

2013 SHERMAN COUNTY TAX STATEMENT

RETURN PAYMENT VOUCHER FOR PROPER CREDIT
 RECEIPTS RETURNED BY REQUEST ONLY

Return LAST PAGE with remittance for proper credit

TAX PAYER ID# 330350

PROVENTUS LLC
 %FARMLAND MANAGEMENT
 1803 WOODFIELD DR#B
 SAVOY IL 61874

ASSESSMENT RATIO 100%

PAGE: 2

----- ACCOUNT ----- -LEGAL DESCRIPTION-- --CURRENT VALUES-- JURS EXEMPT EXEMPT TAXABLE RATE LEVY RCPT#

2013 2012 2013 2012 2013 2012
 -ISD M&O RATE --- - ISD DEBT RATE - - ISD TOTAL RATE -

OWNER # 330350 TOTALS SUMMARY

Jurisdiction	TXBL Value	Tax Rate	Taxes due
SHERMAN COUNTY	626,220	.480000	\$3,005.86

P&I RATES FOR TAXES PAID AFTER JANUARY 31 ARE:

FEBRUARY: 7%
 MARCH: 9%
 APRIL: 11%
 MAY: 13%
 JUNE: 15%

	DISC/P&I	AMOUNT DUE
P L E A S E > PAY IN OCT	90.17-	2915.69
P A Y > PAY IN NOV	60.12-	2945.74
A M O U N T > PAY IN DEC	30.06-	2975.80
F O R > PAY IN JAN		3005.86
M O N T H > PAY IN FEB	210.41	3216.27
T A X E S > PAY IN MAR	270.53	3276.39
A R E > PAY IN APR	330.64	3336.50
P A I D > PAY IN MAY	390.76	3396.62
> PAY IN JUN	450.88	3456.74

** PLEASE CONTINUE TO PAGE 3 **

RECEIVED
 OCT 04 2013

TAX RECORDS

TAX PAYER ID# 330350
 PROVENTUS LLC
 %FARMLAND MANAGEMENT
 1803 WOODFIELD DR#B
 SAVOY IL 61874

2013 SHERMAN COUNTY TAX STATEMENT

*** PAYMENT VOUCHER ****

MAKE CHECK PAYABLE TO:

VALERIE MCALISTER, SHERMAN CO TAX A/C
 PO BOX 1229
 STRATFORD TX 79084-1229
 PHONE (806) 366-2150

If you wish to pay your property taxes by Credit Card
 Call 1-800-2PAYTAX™ or visit www.officialpayments.com

(Use Jurisdiction # 6158)

There is a nominal fee charged for this service.



Cards



PLEASE RETURN ONLY THIS PAGE WITH PAYMENT.

ASSESSMENT RATIO 100%

PAGE: 3

OWNER # 330350 TOTALS SUMMARY

Jurisdiction	TXBL Value	Tax Rate	Taxes due
SHERMAN COUNTY	626,220	.480000	\$3,005.86

	DISC/P&I	AMOUNT DUE
P L E A S E > P A Y I N O C T	90.17-	2915.69
P A Y > P A Y I N N O V	60.12-	2945.74
A M O U N T > P A Y I N D E C	30.06-	2975.80
F O R > P A Y I N J A N		3005.86
M O N T H > P A Y I N F E B	210.41	3216.27
T A X E S > P A Y I N M A R	270.53	3276.39
A R E > P A Y I N A P R	330.64	3336.50
P A I D > P A Y I N M A Y	390.76	3396.62
> P A Y I N J U N	450.88	3456.74

2013	2012	2013	2012	2013	2012
- ISD M&O RATE ---		- ISD DEBT RATE -		- ISD TOTAL RATE -	

P&I RATES FOR TAXES PAID AFTER JANUARY 31 ARE:

FEBRUARY:	7%
MARCH:	9%
APRIL:	11%
MAY:	13%
JUNE:	15%

NOTICE: Taxes paid after January 31st will accrue penalty and interest. Taxes paid after June 30TH will have an additional 20% penalty added. SEC 33.07d of Texas Property Tax Code.

OCT 04 2013

TAX RECORDS

PROVENTUS LLC

HISTORY RECAP AS REQUIRED BY SECTION 31.01 OF THE PROPERTY TAX CODE

PAGE: 4

- = INFORMATION NOT STORED ELECTRONICALLY.

PLEASE DO NOT RETURN THIS PAGE WITH PAYMENT!

Year	Appraised	Taxable	Rate	TAXES	% CHANGE
------	-----------	---------	------	-------	----------

Account # : 1 23 000381200000000000

Taxing entity: SHERMAN COUNTY

2013	267,710	67,670	.480000	324.82	.10
2012	267,710	66,930	~	293.93	.02
2011	267,710	62,610	~	285.70	
2010	267,710	67,670	~	284.96	.12
2009	243,110	63,770	~	252.95	.59
2008	175,100	41,070	.385700	158.42	

***** END OF ACCOUNT *****

Account # : 1 23 000575400000000000

Taxing entity: SHERMAN COUNTY

2013	274,400	146,720	.480000	704.26	.22
2012	274,400	131,200	~	576.18	.42
2011	274,400	88,800	~	405.20	.08
2010	274,400	88,400	~	372.25	.44
2009	249,360	65,120	~	258.31	.39
2008	207,840	48,000	.385700	185.16	

***** END OF ACCOUNT *****

Account # : 1 24 000153000000000000

Taxing entity: SHERMAN COUNTY

2013	497,700	273,490	.480000	1,312.75	.22
2012	497,700	243,170	~	1,067.91	.45
2011	497,700	160,830	~	733.88	.09
2010	497,700	158,930	~	669.25	.48
2009	452,290	114,000	~	452.19	.38
2008	376,960	84,700	.385700	326.72	

***** END OF ACCOUNT *****

Account # : 1 24 000424500000000000

Taxing entity: SHERMAN COUNTY

2013	252,930	138,340	.480000	664.03	.23
2012	252,930	122,920	~	539.82	.45
2011	252,930	81,160	~	370.34	.09
2010	252,930	80,130	~	337.43	.48
2009	229,850	57,350	~	227.48	.38
2008	191,580	42,650	.385700	164.52	

CLIVE
OCT 04 2013

TAX RECORDS

Sherman 54-2 ISD Taxes
Sherman County, TX

Fund:	PROVENTUS
Account	06121
Sub	903E
Dist. Total:	\$9,524.06
Due Date:	31-Jan-14

ID/Parcel Number	Acres	Total Due
1530/14145	640.00	\$3,802.42
3812/14145	422.15	\$940.84
4245/14145	300.00	\$1,923.38
5754/14145	320.00	\$2,039.89
20018994/14146	213.00	\$817.53
Total:	1895.15	\$9,524.06

3% discount if paid by October 31, 2013: \$9,238.34

Tax per Acre: \$5.03

Prepared by:

GAB

Approved by:

DB

TAX RECORDS

2013 Sherman CAD TAX STATEMENT

STATEMENT/RECEIPT
NUMBER
4145

Make Check or Money Order Payable:

Sherman CAD
P. O. Box 239
402 North Third
Stratford, TX 79084
Phone: 806-366-5566
Fax: 806-366-2565

Owner ID/ Roll	IF PAID IN	PAY THIS AMOUNT
R-7426 RE	OCT.	8,445.34
	NOV.	8,532.40
	DEC.	8,619.48
	JAN.	8,706.53
	FEB.	9,315.98
	MAR.	9,490.11
	APR.	9,664.23
	MAY	9,838.39
	JUN.	10,012.51
	AMOUNT OF YOUR REMITTANCE	



Credit Card payments accepted online through **CERTIFIED PAYMENTS**:
www.certifiedpayments.net or call 866-549-1010. Bureau Code is 6559862.

A 2.5% FEE will be added to the Total Amount Due.

PROVENTUS LLC
%FARMLAND MANAGEMENT SERVICES
1803 WOODFIELD DR#B
SAVOY IL 61874

PLEASE DETACH AND RETURN THIS PORTION WITH YOUR PAYMENT

2013 Sherman CAD TAX STATEMENT - STATEMENT NUMBER 4145
PHONE NUMBER: 806-366-5566

R-7426	DISCOUNT AMOUNT	IF PAID IN	PAY THIS AMOUNT
PROVENTUS LLC %FARMLAND MANAGEMENT SERVICES 1803 WOODFIELD DR#B SAVOY IL 61874	-261.19	- 3% OCT 2013	8,445.34
	-174.13	- 2% NOV 2013	8,532.40
	-87.05	- 1% DEC 2013	8,619.48
		JAN 2014	8,706.53
	PENALTY & INTEREST	PENALTY AND INTEREST APPLIES IF NOT PAID BY JAN 31, 2014	
* Jurisdiction grants discount. Total Taxes Used to Calculate Discount: \$8,706.53 To insure proper credit, mail or bring this statement with your payment.	609.45	7% Feb 2014	9,315.98
	783.58	9% Mar 2014	9,490.11
	957.70	11% Apr 2014	9,664.23
	1,131.86	13% May 2014	9,838.39
	1,305.98	15% Jun 2014	10,012.51

PROPERTY DESCRIPTION				PROPERTY VALUES			
Acct: 01500-04490-00000-000000	Parcel ID/Seq: 1530/1	Ag/T Value	Ag/T Market	Total Value			
Legals: AB 1048 SEC 230 1T-T&NO	Owner's Interest: 1.00000	273,490	497,700	273,490			
	Category Code: D1						
	Acres: 640.000						
	Homestead Code:						
Prop Addr: 1T 230	JUR: 00-01-30-60-74-73						
				Parcel Total Taxes: 3,802.42			

Acct: 01500-04440-00000-000000	Parcel ID/Seq: 3812/1	Ag/T Value	Ag/T Market	Total Value			
Legals: AB 295 SEC 227 1T-T&NO	Owner's Interest: 1.00000	67,670	267,710	67,670			
422.15 ACRES	Category Code: D1						
	Acres: 422.150						
	Homestead Code:						
Prop Addr: 1T 227	JUR: 00-01-30-60-72-74						
				Parcel Total Taxes: 940.84			

TAX RECORDS

Sherman CAD
 Phone: 806-366-5566
 Fax: 806-366-2565

Sherman CAD

STATEMENT/RECEIPT
 NUMBER

2013 TAX STATEMENT

4145

OWNER ID NUMBER

R - 7426

PROPERTY DESCRIPTION									
3812 / 1	2012	STRAT HOSP DIST	66,930	6.90%	66,930	6.90%	0.233571	156.33	-0.28%
3812 / 1	2012	NORTH PLAINS WTR DIST	66,930	6.90%	66,930	6.90%	0.026016	17.41	7.74%
3812 / 1	2011	STRAT I.S.D.	62,610	-7.48%	62,610	-7.48%	1.040000	651.14	-7.48%
3812 / 1	2011	STRAT I.S.D. I&S	62,610	-7.48%	62,610	-7.48%	0.048528	30.38	-11.14%
3812 / 1	2011	STRAT HOSP DIST	62,610	-7.48%	62,610	-7.48%	0.250395	156.77	7.24%
3812 / 1	2011	NORTH PLAINS WTR DIST	62,610	-7.48%	62,610	-7.48%	0.025810	16.16	1.57%
3812 / 1	2010	STRAT I.S.D.	67,670	6.12%	67,670	6.12%	1.040000	703.77	6.12%
3812 / 1	2010	STRAT I.S.D. I&S	67,670	6.12%	67,670	6.12%	0.050522	34.19	8.89%
3812 / 1	2010	STRAT HOSP DIST	67,670	6.12%	67,670	6.12%	0.216022	146.18	9.15%
3812 / 1	2010	NORTH PLAINS WTR DIST	67,670	6.12%	67,670	6.12%	0.023513	15.91	26.07%
3812 / 1	2009	STRAT I.S.D.	63,770	55.27%	63,770	55.27%	1.040000	663.21	55.27%
3812 / 1	2009	STRAT I.S.D. I&S	63,770	55.27%	63,770	55.27%	0.049240	31.40	42.40%
3812 / 1	2009	STRAT HOSP DIST	63,770	55.27%	63,770	55.27%	0.210000	133.92	55.27%
3812 / 1	2009	NORTH PLAINS WTR DIST	63,770	55.27%	63,770	55.27%	0.019783	12.62	59.95%
3812 / 1	2008	STRAT I.S.D.	41,070	0.00%	41,070	0.00%	1.040000	427.13	0.00%
3812 / 1	2008	STRAT I.S.D. I&S	41,070	0.00%	41,070	0.00%	0.053680	22.05	0.00%
3812 / 1	2008	STRAT HOSP DIST	41,070	0.00%	41,070	0.00%	0.210000	86.25	0.00%
3812 / 1	2008	NORTH PLAINS WTR DIST	41,070	0.00%	41,070	0.00%	0.019209	7.89	0.00%
Previous Year Total Tax Rate for the School: 1.084355									
4245 / 1	2012	STRAT I.S.D.	122,920	51.45%	122,920	51.45%	1.040000	1,278.37	51.45%
4245 / 1	2012	STRAT I.S.D. I&S	122,920	51.45%	122,920	51.45%	0.044355	54.52	38.41%
4245 / 1	2012	STRAT HOSP DIST	122,920	51.45%	122,920	51.45%	0.233571	287.11	41.28%
4245 / 1	2012	NORTH PLAINS WTR DIST	122,920	51.45%	122,920	51.45%	0.026016	31.98	52.65%
4245 / 1	2011	STRAT I.S.D.	81,160	1.29%	81,160	1.29%	1.040000	844.06	1.29%
4245 / 1	2011	STRAT I.S.D. I&S	81,160	1.29%	81,160	1.29%	0.048528	39.39	-2.69%
4245 / 1	2011	STRAT HOSP DIST	81,160	1.29%	81,160	1.29%	0.250395	203.22	17.40%
4245 / 1	2011	NORTH PLAINS WTR DIST	81,160	1.29%	81,160	1.29%	0.025810	20.95	11.20%
4245 / 1	2010	STRAT I.S.D.	80,130	39.72%	80,130	39.72%	1.040000	833.35	39.72%
4245 / 1	2010	STRAT I.S.D. I&S	80,130	39.72%	80,130	39.72%	0.050522	40.48	43.34%
4245 / 1	2010	STRAT HOSP DIST	80,130	39.72%	80,130	39.72%	0.216022	173.10	43.72%
4245 / 1	2010	NORTH PLAINS WTR DIST	80,130	39.72%	80,130	39.72%	0.023513	18.84	65.99%
4245 / 1	2009	STRAT I.S.D.	57,350	34.47%	57,350	34.47%	1.040000	596.44	34.47%
4245 / 1	2009	STRAT I.S.D. I&S	57,350	34.47%	57,350	34.47%	0.049240	28.24	23.37%
4245 / 1	2009	STRAT HOSP DIST	57,350	34.47%	57,350	34.47%	0.210000	120.44	34.46%
4245 / 1	2009	NORTH PLAINS WTR DIST	57,350	34.47%	57,350	34.47%	0.019783	11.35	38.58%
4245 / 1	2008	STRAT I.S.D.	42,650	0.00%	42,650	0.00%	1.040000	443.56	0.00%
4245 / 1	2008	STRAT I.S.D. I&S	42,650	0.00%	42,650	0.00%	0.053680	22.89	0.00%
4245 / 1	2008	STRAT HOSP DIST	42,650	0.00%	42,650	0.00%	0.210000	89.57	0.00%
4245 / 1	2008	NORTH PLAINS WTR DIST	42,650	0.00%	42,650	0.00%	0.019209	8.19	0.00%
Previous Year Total Tax Rate for the School: 1.084355									
5754 / 1	2012	STRAT I.S.D.	131,200	47.75%	131,200	47.75%	1.040000	1,364.48	47.75%
5754 / 1	2012	STRAT I.S.D. I&S	131,200	47.75%	131,200	47.75%	0.044355	58.19	35.04%
5754 / 1	2012	STRAT HOSP DIST	131,200	47.75%	131,200	47.75%	0.233571	306.45	37.82%
5754 / 1	2012	NORTH PLAINS WTR DIST	131,200	47.75%	131,200	47.75%	0.026016	34.13	48.91%
5754 / 1	2011	STRAT I.S.D.	88,800	0.45%	88,800	0.45%	1.040000	923.52	0.45%
5754 / 1	2011	STRAT I.S.D. I&S	88,800	0.45%	88,800	0.45%	0.048528	43.09	-3.52%
5754 / 1	2011	STRAT HOSP DIST	88,800	0.45%	88,800	0.45%	0.250395	222.35	16.44%
5754 / 1	2011	NORTH PLAINS WTR DIST	88,800	0.45%	88,800	0.45%	0.025810	22.92	10.25%
5754 / 1	2010	STRAT I.S.D.	88,400	35.75%	88,400	35.75%	1.040000	919.36	35.75%
5754 / 1	2010	STRAT I.S.D. I&S	88,400	35.75%	88,400	35.75%	0.050522	44.66	39.26%
5754 / 1	2010	STRAT HOSP DIST	88,400	35.75%	88,400	35.75%	0.216022	190.96	39.64%
5754 / 1	2010	NORTH PLAINS WTR DIST	88,400	35.75%	88,400	35.75%	0.023513	20.79	61.41%
5754 / 1	2009	STRAT I.S.D.	65,120	35.67%	65,120	35.67%	1.040000	677.25	35.67%
5754 / 1	2009	STRAT I.S.D. I&S	65,120	35.67%	65,120	35.67%	0.049240	32.07	24.45%
5754 / 1	2009	STRAT HOSP DIST	65,120	35.67%	65,120	35.67%	0.210000	136.75	35.66%
5754 / 1	2009	NORTH PLAINS WTR DIST	65,120	35.67%	65,120	35.67%	0.019783	12.88	39.70%
5754 / 1	2008	STRAT I.S.D.	48,000	0.00%	48,000	0.00%	1.040000	499.20	0.00%
5754 / 1	2008	STRAT I.S.D. I&S	48,000	0.00%	48,000	0.00%	0.053680	25.77	0.00%
5754 / 1	2008	STRAT HOSP DIST	48,000	0.00%	48,000	0.00%	0.210000	100.80	0.00%
5754 / 1	2008	NORTH PLAINS WTR DIST	48,000	0.00%	48,000	0.00%	0.019209	9.22	0.00%

TAX RECORDS

2013 Sherman CAD TAX STATEMENT

STATEMENT/RECEIPT
NUMBER

Make Check or Money Order Payable:

4146

Sherman CAD
P. O. Box 239
402 North Third
Stratford, TX 79084
Phone: 806-366-5566
Fax: 806-366-2565

Owner ID/ Roll	IF PAID IN	PAY THIS AMOUNT	
R-20255600 RE	OCT.	793.00	
	NOV.	801.18	
	DEC.	809.35	
	JAN.	817.53	
	FEB.	874.76	
	MAR.	891.11	
	APR.	907.46	
	MAY	923.81	
	JUN.	940.16	
	AMOUNT OF YOUR REMITTANCE		

Credit Card payments accepted online through CERTIFIED
PAYMENTS:
www.certifiedpayments.net or call 866-549-1010. Bureau Code is
6559862.
A 2.5% FEE will be added to the Total Amount Due.



PROVENTUS LLC
1803 WOODFIELD DR
STE B
SAVOY IL 61874 8816

✂ PLEASE DETACH AND RETURN THIS PORTION WITH YOUR PAYMENT

2013 Sherman CAD TAX STATEMENT - STATEMENT NUMBER 4146
PHONE NUMBER: 806-366-5566

R-20255600	DISCOUNT AMOUNT	IF PAID IN	PAY THIS AMOUNT
PROVENTUS LLC 1803 WOODFIELD DR STE B SAVOY IL 61874 8816	-24.53	- 3% OCT 2013	793.00
	-16.35	- 2% NOV 2013	801.18
	-8.18	- 1% DEC 2013	809.35
		JAN 2014	817.53
	PENALTY & INTEREST	PENALTY AND INTEREST APPLIES IF NOT PAID BY JAN 31, 2014	
* Jurisdiction grants discount. Total Taxes Used to Calculate Discount: \$817.53 To insure proper credit, mail or bring this statement with your payment.	57.23	7% Feb 2014	874.76
	73.58	9% Mar 2014	891.11
	89.93	11% Apr 2014	907.46
	106.28	13% May 2014	923.81
	122.63	15% Jun 2014	940.16

PROPERTY DESCRIPTION		PROPERTY VALUES		
Acct: 183804401212270000000	Parcel ID/Seq: 20018994/1	Ag/T Value	Ag/T Market	Total Value
Legals: SEC 227 BLK 1T T & NO RR	Owner's Interest: 1.00000	75,150	254,120	75,150
	Category Code: D1			
	Acres: 213.000			
	Homestead Code:			
Prop Addr:				
	JUR: 02-87D			

Parcel Total Taxes: 817.53

OWNER'S TOTALS BREAKOUT:

Tax Unit	Assessed Value	Homestead Exemption	O65/ Disabled Exemption	Disabled Vet	Other Exemption	Taxable Value	Tax Rate	Tax Due
*DAL STR ISD	75,150	0	0	0	0	75,150	1.040000	781.56
*DAL STR ISD I&S	75,150	0	0	0	0	75,150	0.047870	35.97

Owner's Total Taxes: 817.53

IF YOU ARE 65 YEARS OF AGE OR OLDER, OR ARE SOCIAL SECURITY DISABLED AND THE PROPERTY DESCRIBED IN THIS DOCUMENT IS YOUR RESIDENCE HOMESTEAD, YOU SHOULD CONTACT THE APPRAISAL DISTRICT REGARDING ANY ENTITLEMENT YOU MAY HAVE IN THE POSTPONEMENT OF PAYMENT OF THESE TAXES.

OCT 04 2013

PRELIMINARY TITLE

**This Title Policy includes property for both the Hartley
County Farm and the Sherman/Dallam Counties Farm**

PRELIMINARY TITLE

COMMITMENT FOR TITLE INSURANCE

Issued By

First National Title Insurance Company SCHEDULE A

Effective Date: **July 11, 2014,**

GF. No. T-14-189885-CM

Commitment No.: Not Applicable issued: **July 29, 2014**
(if applicable)

1. The policy or policies to be issued are:
 - (a) OWNER POLICY OF TITLE INSURANCE (Form T-1)
(Not applicable for improved one-to-four family residential real estate)
Policy Amount:
PROPOSED INSURED:
 - (b) TEXAS RESIDENTIAL OWNER POLICY OF TITLE INSURANCE -
ONE-TO-FOUR FAMILY RESIDENCES (Form T-1R)
Policy Amount:
PROPOSED INSURED:
 - (c) LOAN POLICY OF TITLE INSURANCE (Form T-2)
Policy Amount:
PROPOSED INSURED:
Proposed Borrower:
 - (d) TEXAS SHORT FORM RESIDENTIAL LOAN POLICY OF TITLE INSURANCE (Form T-2R)
Policy Amount:
PROPOSED INSURED:
Proposed Borrower:
 - (e) LOAN TITLE POLICY BINDER ON INTERIM CONSTRUCTION LOAN (Form T-13)
Binder Amount:
PROPOSED INSURED:
Proposed Borrower:
 - (f) OTHER
Policy Amount:
PROPOSED INSURED:
2. The interest in the land covered by this Commitment is:
Fee Simple
3. Record title to the land on the Effective Date appears to be vested in:
Tract 1 - Proventus II, LLC
Tract 2 - Proventus, LLC
Tract 3 - Proventus, LLC, a Delaware limited liability company
4. Legal description of the land:
Tract 1, Parcel 1:
Section 173, Block 44, H. & T. C. Ry. Co. Survey Hartley and Moore Counties, Texas,
described as the East half and a parcel out of the West half, more fully below

A parcel of land out of the West one-half of Section 173, Block 44, H. & T. C. Ry. Co.
Survey, Hartley County, Texas, described by metes and bounds as follows:

BEGINNING at a 1-1/2" pipe found at the Northwest corner of Section 173 for the

PRELIMINARY TITLE

Northwest corner and point beginning this tract;

THENCE N 89° 54' 24" E. along the North line of Section 173 a distance of 2637.78 feet to a ½" rebar set for the Northeast corner this tract from whence a Railroad Spike found at the Northeast corner of Section 173 bears N. 89° 54' 24" E. - 2637.78 feet;

THENCE S. 00° 11' 24" E. a distance of 5279.79 feet to a ½" rebar set for the Southeast corner this tract;

THENCE S. 89° 54' 24" W. along the South line of Section 173 a distance of 949.16 feet to ½" rebar set for the most southerly Southwest corner this tract;

THENCE N. 00° 11' 24" W. a distance of 100.0 feet to a 1/2" rebar for a corner on a curve to the Northwest with a radius of 2700 feet and a central angle of 48° 15' 47";

THENCE along said curve a distance of 2274.34 feet to a 1/2" rebar;

THENCE S. 89° 54' 24" W. a distance of 100.0 feet to a 1/2" rebar set in the West line of Section 173;

THENCE N. 00° 11' 24" W. along said line a distance of 3649.56 feet to the POINT OF BEGINNING, containing 292.47 acres of land, more or less.

SAVE AND EXCEPT TRACT OUT OF NORTHEAST CORNER OF SECTION 173, BLOCK 44, H. & T. C. RY. CO. SURVEY, MOORE COUNTY, TEXAS. A tract of land out of the Northeast corner of Section 173, Block 44, H. & T. C. RY. Co. Survey in Moore County, Texas. Said tract is described by metes and bounds as follows:

BEGINNING at a nail set in the East line of said Section 173 and in centerline of County Line Road for the Northeast corner this tract from whence the Northeast corner of said Section 173 bears N. 00° 11' 24" W.-30.0 feet;

THENCE S. 00° 11' 24" E. along the East line of said Section 173 and along the centerline of said County Line Road a distance of 361.0 feet to a nail set for the Southeast corner this tract;

THENCE S. 89° 54' 24" W. parallel to the North line of said Section 173 a distance of 361.0 feet to ½" iron rod and cap set for the Southwest corner this tract;

THENCE N. 00° 11' 24" W. parallel to the East line of said Section 173 a distance of 361.0 feet to 1/2" iron rod and cap set for the Northwest corner this tract;

THENCE N. 89° 54' 24" E. parallel to the North line of said Section 173 a distance of 361.0 feet to the PLACE OF BEGINNING.

The above described tract contains 2.99 acres of land, more or less, of which 0.33 acres are in the right of way of County Line Road.

SAVE AND EXCEPT TRACT OUT OF SOUTHEAST CORNER OF SECTION 206, BLOCK 44, H. & T. C. RY. CO. SURVEY, MOORE COUNTY, TEXAS:

A tract of land out of the Southeast corner of Section 206, Block 44, H. & T. C. Ry. Co. Survey in Moore County, Texas. Said tract is described by metes and bounds as follows:

PRELIMINARY TITLE

BEGINNING at a nail set in the East line of said Section 206 and in centerline of County Line Road for the Southeast corner this tract from whence the Southeast corner of said Section 206 bears S. 00° 05' 42" E.-10.0 feet;

THENCE S. 89° 54' 24" W. parallel to the South line of said Section 206 a distance of 361.0 feet to 1/2" iron rod and cap set for the Southwest corner this tract;

THENCE N. 00° 05' 42" W. parallel to the East line of said Section 206 a distance of 361.0 feet to 1/2" iron rod and cap set for the Northwest corner this tract;

THENCE N. 89° 54' 24" E. parallel to the South line of said Section 206 a distance of 361.0 feet to a nail set in the East line of said Section 206 and in the centerline of County Line Road for the Northeast corner this tract;

THENCE S. 00° 05' 42" E. along the East line of said Section 206 and centerline of said County Line Road a distance of 361.0 feet to the **PLACE OF BEGINNING**.

The above described tract contains 2.99 acres of land, more or less, of which 0.33 acres of land are in the right of Way of said County Line Road.

Tract 1, Parcel 2:

The East half of Section 206, Block 44, H. & T. C. Ry. Co. Survey Hartley and Moore Counties, Texas,

Tract 1, Parcel 3:

Sections 214 and 2151 Block 44, H. & T. C. Ry. Co. Survey, Hartley and Moore Counties, Texas.

Tract 1, Parcel 4:

Sections 82 and 45, Block 44, H. & T. C. Ry. Co. Survey, Hartley County, Texas.

Tract 1, Parcel 5:

The South half of Section 87, Block 44, H. & T. C. Ry. Co. Survey, Hartley County, Texas.

Tract 1, Parcel 6:

10 acres out of the Southeast corner of Section 250, Block 44, H. & T. C. Ry. Co. Survey, Hartley County, Texas, fully described below:

A parcel of land out of Survey 250, Block 44, H. & T. c. Railroad Company Survey, Harley County, Texas, described as follows:

BEGINNING at a 1/2" rebar set for the Southeast corner of Survey 250 and the Southeast corner this tract from whence the Northeast corner Survey 250 bears N 00° 27' 52" W. a distance of 5273.22' marked by a 2" pipe found in the North R.O.W. line of U.S. Highway 87, offset N. 00° 27' 52" W. a distance of 50.0', and a 1" pipe found at the Northeast corner of Survey 208 bears S. 00° 27' 52" E. a distance of 5273.23'.

THENCE S. 89° 32' 08" W. along the South line of Survey 250 a distance of 660.0 to a 1/2" rebar set for the Southwest corner this tract;

THENCE N. 00° 27' 52" W. a distance of 660.0' to a 1/2" rebar set for the Northwest corner

PRELIMINARY TITLE

this tract;

THENCE S. 89° 32' 08" E. a distance of 660.0' to a 1/2" rebar set for the Northeast corner
this tract;

THENCE S. 00° 27' 52" E. a distance of 660.0' to the point of beginning, containing 10.0
acres of land, more or less.

Tract 1, Parcel 7:

The West one-half of Section 206, Block 44, H. & T. C. Ry. Co. Survey, Hartley County,
Texas.

Tract 2:

All Section No. 227, Block No. 1-T, T. & N. O. Ry. Co. Survey lying North & West of the St.
Louis-South Western Railway Company Northwest Right of Way Line in Dallam and
Sherman Counties, State of Texas.

Tract 3, Parcel 1:

The North one-half of Section 228, lying North of the railroad right of way and Highway
54, Block 1-T, T&NO Ry. Co. Survey, Certificate No. 30-159, Abstract No. 1049, Sherman
County, Texas,

Tract 3, Parcel 2:

Section 230, Block 1-T, T&NO Ry. Co. Survey, Certificate No. 30/160, Abstract No. 1048,
Sherman County, Texas.

Tract 3, Parcel 3:

The East One-Half of Section 285, Block 1-T, T&NO Ry Co Survey, Certificate No. 30/188,
Abstract No. 321, Sherman County, Texas.

Tract 3, Parcel 4:

Easement Tract: The South 30 feet of Section 284, Block 1-T, T&NO RY CO Survey,
Sherman County, Texas.

Tract 3, Parcel 5:

The Sherman County portion of Section No. 227, Block No. 1-T, T&NO RR Company
Survey lying North & West of the St. Louis-South-Western Railway Company Northwest
Right of Way line Sherman County, State of Texas.

PRELIMINARY TITLE

Order No. T-14-189885-CM

COMMITMENT FOR TITLE INSURANCE

Issued By

First National Title Insurance Company

SCHEDULE B

EXCEPTIONS FROM COVERAGE

In addition to the Exclusions and Conditions and Stipulations, your Policy will not cover loss, costs, attorneys' fees, and expenses resulting from:

1. The following restrictive covenants of record itemized below (We must either insert specific recording data or delete this exception):

Item No. 1, Schedule B, has been deleted in its entirety.

2. Any discrepancies, conflicts, or shortages in area or boundary lines, or any encroachments or protrusions, or any overlapping of improvements.
3. Homestead or community property or survivorship rights, if any, of any spouse of any insured. (Applies to the Owner Policy only).
4. Any titles or rights asserted by anyone, including, but not limited to, persons, the public, corporations, governments or other entities,
 - a. to tidelands, or lands comprising the shores or beds of navigable or perennial rivers and streams, lakes, bays, gulfs or oceans, or
 - b. to lands beyond the line of harbor or bulkhead lines as established or changed by any government, or
 - c. to filled-in lands, or artificial islands, or
 - d. to statutory water rights, including riparian rights, or
 - e. to the area extending from the line of mean low tide to the line of vegetation, or the rights of access to that area or easement along and across that area.

(Applies to the Owner Policy only.)

5. Standby fees, taxes and assessments by any taxing authority for the year **2014**, and subsequent years; and subsequent taxes and assessments by any taxing authority for prior years due to change in land usage or ownership, but not those taxes or assessments for prior years because of an exemption granted to a previous owner of the property under Section 11.13, *Texas Tax Code*, or because of improvements not assessed for a previous tax year. (If Texas Short Form Residential Loan Policy (T-2R) is issued, that policy will substitute "which become due and payable subsequent to Date of Policy" in lieu of "for the year **2014**, and subsequent years.")
6. The terms and conditions of the documents creating your interest in the land.
7. Materials furnished or labor performed in connection with planned construction before signing and delivering the lien document described in Schedule A, if the land is part of the homestead of the owner. (Applies to the Loan Title Policy Binder on Interim Construction Loan only, and may be deleted if satisfactory evidence is furnished to us before a binder is issued.)

PRELIMINARY TITLE

Continuation of Schedule B

Order No. T-14-189885-CM

8. Liens and leases that affect the title to the land, but that are subordinate to the lien of the insured mortgage. (Applies to Loan Policy (T-2) only.)
9. The Exceptions from Coverage and Express Insurance in Schedule B of the Texas Short Form Residential Loan Policy (T-2R). (Applies to Texas Short Form Residential Loan Policy (T-2R) only. Separate exceptions 1 through 8 of this Schedule B do not apply to the Texas Short Form Residential Loan Policy (T-2R).
10. The following matters and all terms of the documents creating or offering evidence of the matters (We must insert matters or delete this exception.):
 - a. **All leases, grants, exceptions or reservations of coal, lignite, oil, gas and other minerals, together with all rights, privileges and immunities relating thereto, appearing in the Public Records whether listed in Schedule B or not. There may be leases, grants, exceptions or reservations of mineral interest that are not listed.**
 - b. **All visible and apparent easements or uses and all underground easements or uses, the existence of which may arise by unrecorded grant or by use.**
 - c. **Rights of parties in possession.**
 - d. **Rights of tenants, as tenants only, under unrecorded leases or rental agreements.**
 - e. **Fence off Northeast corner of Section creating a shortage in area, as shown on survey dated May 5, 2008, by Henry L. Gallegly, Registered Professional Land Surveyor in the State of Texas, RPLS-2241. (Tract 1)**
 - f. **Power poles and line along the East line of Section 215, Section 206 and Section 173, as shown on survey dated May 5, 2008, by Henry L. Gallegly, Registered Professional Land Surveyor in the State of Texas, RPLS- 2241. (Tract 1)**
 - g. **Fence off the West line of Section 45 and Section 82, the North line of Section 87, all creating shortages in area, as shown on survey dated May 12, 2008, by Henry L. Gallegly, Registered Professional Land Surveyor in the State of Texas, RPLS-2241. (Tract 1)**
 - h. **Reservation of one half of all the oil, gas and other minerals contained in deed from Dan Younger to Clark Farms dated March 30, 1995, recorded in Volume 29, Page 604, Deed Records, Hartley County, Texas. (Tract 1, Parcel 1)**
 - i. **One Half minerals and/or royalty interest, the royalties, bonuses, rentals and all other rights in connection with said mineral and/or royalty rights, bonuses and rentals, described in instrument from P. F. Younger to James W. Witherspoon, dated July 15, 1964, recorded in Volume 119, Page 183, Deed Records of Hartley County, Texas. (Tract 1, Parcel 1)**
 - j. **Easement held by American Telephone & Telegraph Company, dated April 27, 1927, recorded in Volume 57, Page 40, Deed Records, Hartley County, Texas. (Tract 1, Parcel 1)**
 - k. **Easement held by Ford American, Bacon & Davis, Inc., dated August 15, 1927,**

PRELIMINARY TITLE

- recorded in Volume 57, Page 78, Deed Records, Hartley County, Texas. (Tract 1, Parcel 1)
- i.** Easement held by Robert F. Wiseman, dated June 12, 1934, recorded in Volume 63, Page 385, Deed Records, Hartley County, Texas. (Tract 1, Parcel 1)
 - m.** Pipeline easement held by Phillips Petroleum Company, dated February 15, 1954, recorded in Volume 90, Page 230, Deed Records, Hartley County, Texas. (Tract 1, Parcel 1)
 - n.** Easement line held by Pioneer Natural Gas Company, dated October 2, 1964, recorded in Volume 106, Page 246, Deed Records, Hartley County, Texas. (Tract 1, Parcel 1)
 - o.** Easement for Public Road along South line of said tract, which is visible on the ground but not of record. (Tract 1, Parcel 1)
 - p.** In that certain water deed dated January 17, 1977, and recorded in Volume 126, Page 703, Deed Records of Hartley County, Texas, an easement was granted to the City of Dumas by P. F. Younger and wife, Pauline Younger. (Tract 1, Parcel 1)
 - q.** Right-of-way easement held by West Emerald Pipe Line Corp., dated August 28, 1957, recorded in Volume 97, Page 641, Deed Records, Hartley County, Texas. (Tract 1, Parcel 1)
 - r.** Easement held by Wiseman Farms, Inc., dated May 15, 1989, recorded in Volume 8, Page 824, Official Public Records, Hartley County, Texas. (Tract 1, Parcel 1)
 - s.** Easement held by City of Dumas, dated July 21, 1978, recorded in Volume 129, Page 39, Deed Records, Hartley County, Texas. (Tract 1, Parcel 1)
 - t.** Easement held by City of Dumas, dated July 21, 1978, recorded in Volume 129, Page 42, Deed Records, Hartley County, Texas. (Tract 1, Parcel 1)
 - u.** Right-of-way easement held by Rita Blanca Electric Cooperative, Inc., dated May 30, 1979, recorded in Volume 131, Page 799, Deed Records, Hartley County, Texas. (Tract 1, Parcel 1)
 - v.** Easement held by Wiseman Farms, Inc., dated April 20, 1989, recorded in Volume 8, Page 741, Deed Records, Hartley County, Texas. (Tract 1, Parcel 1)
 - w.** Easement held by West Texas Gas, Inc., dated September 18, 1990, recorded in Volume 11, Page 871, Deed Records, Hartley County, Texas. (Tract 1, Parcel 1)
 - x.** Declaration of Pooled Ground Water Unit, dated July 19, 2006, recorded in Volume 94, Page 709, Official Real Property Records, Hartley County, Texas. (Tract 1, Parcel 1)
 - y.** Reservation of the oil, gas and other minerals contained in deed from P. F. Younger, et ux, to L. P. Pickering, dated April 11, 1964, recorded in Volume 105, Page 481, Deed Records, Hartley County, Texas. (Tract 1, Parcel 2)
 - z.** Oil and gas lease to Malouf Abraham, dated September 29, 1969, recorded in Volume 115, Page 257, Deed Records, Hartley County, Texas. (Tract 1, Parcel 2)
 - aa.** Right-of-way easement held by D & D Farms, dated November 15, 2004, recorded

PRELIMINARY TITLE

Continuation of Schedule B

Order No. T-14-189885-CM

- in Volume 83, Page 553, Official Real Property Records, Hartley County, Texas.
(Tract 1, Parcel 2)
- bb. Declaration of Pooled Ground Water Unit, dated July 19, 2006, recorded in Volume 94, Page 709, Official Real Property Records, Hartley County, Texas.
(Tract 1, Parcel 2)
- cc. Reservation of undivided 1/3 interest in the oil, gas and other minerals contained in deed from P. F. Younger to George Burnett, et al, dated February 4, 1941, recorded in Volume 67, Page 318, Deed Records, Hartley County, Texas. (Tract 1, Parcel 3)
- dd. Reservation of undivided 1/3 interest each in the oil , gas and other minerals contained in deed from George Burnett and James W. Witherspoon to P. F. Younger, dated January 12, 1948, recorded in Volume 77, Page 488, Deed Records, Hartley County, Texas. (Tract 1, Parcel 3)
- ee. Reservation of the oil, gas and other minerals contained in deed from Clark Farms to Brent Clark, et al, dated March 31, 1995, recorded in Volume 29, Page 606, Official Real Property Records, Hartley County, Texas. (Tract 1, Parcel 3)
- ff. Reservation of all that portion owned by grantor of any oil, gas and other minerals contained in deed from Howard David Burnett, to Brent Clark, et ux, dated February 23, 2007, recorded in Volume 99, Page 194, Official Real Property Records of Hartley County, Texas. (Tract 1, Parcel 3)
- gg. Royalty deed from J. D. Walker, et ux, to Royalty Pooling Co., conveying an undivided 3/4 interest in all of the oil, gas, coal and other minerals in the NE/4 of Section 214, recorded in Volume 55, Page 146, Deed Records, Hartley County, Texas. (Tract 1, Parcel 3)
- hh. Royalty deed from J. D. Walker, et ux, to G. T. Blankenship, conveying an undivided 1/4 interest in all of the oil , gas, coal and other minerals in the NE/4 of Section 214, recorded in Volume 55, Page 147, Deed Records, Hartley County, Texas. (Tract 1, Parcel 3)
- ii. Royalty deed from G. T. Blankenship to Royalty Pooling Co., conveying an undivided 1/8 interest in all of the oil, gas, coal and other minerals in the NE/4 of Section 214, recorded in Volume 55, Page 417, Deed Records, Hartley County, Texas. (Tract 1, Parcel 3)
- jj. Reservation of the oil, gas and other minerals under NE/4 Section 214, contained in deed from Federal Farm Mortgage Corporation to P. F. Younger, recorded in Volume 66, Page 388, Deed Records, Hartley County, Texas. (Tract 1, Parcel 3)
- kk. Mineral deed from G. T. Blankenship to Farmers Mutual Royalty Syndicate, Inc. conveying an undivided 1/8 interest in all of the oil, gas, coal and other minerals in the NE/4 of Section 214, recorded in Volume 72, Page 585, Deed Records, Hartley County, Texas. (Tract 1, Parcel 3)
- ll. Mineral reservation of the oil, gas and other minerals in the NE/4 of Section 214, contained in deed from H. J. Farwell, to James W. Witherspoon, P. F. Younger, and George Burnett, recorded in Volume 73, Page 637, Deed Records, Hartley County, Texas. (Tract 1, Parcel 3)
- mm. Mineral deed from H. J. Farwell to Tom Collins conveying an undivided 3/4

PRELIMINARY TITLE

- interest in all of the oil, gas, coal and other mineral in the NE/4 of Section 214, recorded in Volume 74, Page 181 , Deed Records, Hartley County, Texas. (Tract 1, Parcel 3)
- nn. Quitclaim deed from Federal Farm Mortgage Corporation to George B. Burnett conveying an undivided 1/32 interest in all of the oil, gas, coal and other minerals in the S/2 of Section 214, recorded in Volume 85, Page 263, Deed Records, Hartley County, Texas. (Tract 1, Parcel 3)
- oo. Right-of-way agreement for pipeline easement running between South section line of Section 214 and North section line of Section 215, held by Emerald Gas Company, recorded in Volume 37, Page 826, Deed Records, Hartley County, Texas. (Tract 1, Parcel 3)
- pp. Mineral reservation of the oil, gas and other minerals contained in deed to George Burnett as to Section 214 and the North one-half and Southwest quarter of Section 215, recorded in Volume 77, Page 488, Deed Records, Hartley County, Texas. (Tract 1, Parcel 3)
- qq. Oil and gas lease on S/2 of Section 214, to P. A. Lyon, Jr., recorded in Volume 128, Pages 698, 758, and 838, Deed Records, Hartley County, Texas. (Tract 1, Parcel 3)
- rr. Right-of-way agreement for pipeline easement running in the Southeast quarter of Section 215, held by Emerald Gas Company, recorded in Volume 37, Page 840, Deed Records, Hartley County, Texas. (Tract 1, Parcel 3)
- ss. Quit Claim Mineral Deed by and between G. T. Blankenship and Elizabeth Warren Blankenship, Grantors and Blankenship Mineral Properties, LLC, Grantee dated December 16, 2009, recorded in Volume 120, Page 395, Official Real Property Records, Hartley County, Texas.
- tt. Reservation by The Prudential Insurance Company of America of an undivided one-half of Grantor's interest in all of the oil, gas and mineral rights, reserved in that warranty deed dated April 25, 1986, in Volume 142, Page 588, Deed Records, Hartley County, Texas. (Tract 1, Parcel 4)
- uu. Reservation by Jane R. Bacon, et al, of all of the oil, gas and other minerals in, on and under and that may be produced from such property, reserved in that warranty deed which is undated, but filed of Record on April 5, 1967, in Volume 109, Page 451, Deed Records, Hartley County, Texas. Title Agent's Note ... Numerous Mineral Deeds distributing the above-described mineral interest have been filed in public records of Hartley County, Texas. (Tract 1, Parcel 4)
- vv. Right-of-way easement to Phillips Petroleum Company dated August 7, 1944, recorded in Volume 73, Page 462, Deed Records, Hartley County, Texas. (Tract 1, Parcel 4)
- ww. Right-of-way easement to Phillips Petroleum Company dated August 3, 1944, recorded in Volume 73, Page 463, Deed Records, Hartley County, Texas. (Tract 1, Parcel 4)
- xx. Right-of-way easement to Phillips Petroleum Company dated August 7, 1944, recorded in Volume 73, Page 477, Deed Records, Hartley County, Texas. (Tract 1, Parcel 4)

PRELIMINARY TITLE

Continuation of Schedule B

Order No. T-14-189885-CM

- yy. **Right-of-way easement to Phillips Petroleum Company dated August 2, 1944, recorded in Volume 73, Page 483, Deed Records, Hartley County, Texas. (Tract 1, Parcel 4)**
- zz. **Oil, Gas and Mineral Lease to Pantera Energy, executed and filed in multiple counterparts, regarding Section 45, recorded in Volume 90, Page 847, Volume 90, Page 853, Volume 91, Page 289, Volume 91, Page 322, Official Real Property Records, Hartley County, Texas. Assignment of Oil and Gas Leases and Bill of Sale recorded in Volume 93, Page 100, Official Real Property Records, Hartley County, Texas. Conveyance of Oil & Gas Interest recorded in Volume 96, Page 737, Official Real Property Records, Hartley County, Texas. Assignment of Overriding Royalty Interests recorded in Volume 103, Page 690, Volume 103, Page 724, Volume 103, Page 751, Volume 103, Page 778, Official Real Property Records, Hartley County, Texas. Assignment and Bill of Sale recorded in Volume 105, Page 314, Official Real Property Records, Hartley County, Texas. (Tract 1, Parcel 4)**
- aaa. **Declaration of Pooled Ground Water Unit, dated July 19, 2006, recorded in Volume 94, Page 705, Official Real Property Records, Hartley County, Texas. (Tract 1, Parcel 4 and Parcel 5)**
- bbb. **Oil, Gas and Mineral Lease to Pantera Energy, executed and filed in multiple counterparts, regarding Section 82, recorded in Volume 90, Page 841; Volume 90, Page 866; Volume 91, Page 300; Volume 91, Page 328; Volume 91, Page 825, Official Real Property Records, Hartley County, Texas. Assignment of Oil and Gas Leases and Bill of Sale recorded in Volume 93, Page 108, Official Real Property Records, Hartley County, Texas. Assignment of overriding royalty interests recorded in Volume 94, Page 211, Official Real Property Records, Hartley County, Texas. (Tract 1, Parcel 4)**
- ccc. **Assignment of Oil and Gas Leases dated August 8, 2006 P-E Partnership assigning to j . Ralph Ellis, Jr. and S. D. H. Production Company, Ltd ., recorded in Volume 94, Page 723, Official Real Property Records, Hartley County, Texas.**
- ddd. **Mineral Deed dated January 9, 2010 from Norma L. and Paul A. Roys to Paul A. Roys and Mark A. Roys, Co-Trustees of the Paul and Norma Roys Trust, recorded in Volume 119, 858, Official Real Property Records, Hartley County, Texas. (Tract 1, Parcel 4)**
- eee. **Reservation of minerals in that deed from Wayne Clark, et al, dated August 23, 1977, recorded in Volume 127, Page 428, Deed Records, Hartley County, Texas. (Tract 1, Parcel 5)**
- fff. **Easement dated August 14, 1930, to West Texas Utilities, recorded in Volume 59, Page 537, Deed Records, Hartley County, Texas. (Tract 1, Parcel 5)**
- ggg. **Trust Deed dated May 7, 1992, from Marguerite A. Johnson, et al to the Marguerite A. Johnson Trust purporting to convey all of grantor's interest in and to the property, recorded in Volume 17, Page 322, Official Real Property Records, Hartley County, Texas. (Tract 1, Parcel 5)**
- hhh. **Contract Containing Lease, Easement, and Other Related Provision dated March 22, 1988, recorded in Volume 6, Page 486 and Volume 45, Page 163, Official Real Property Records, Hartley County, Texas. (Tract 1, Parcel 5)**
- iii. **Deed to Irrigation Well and Easement dated April 21, 2003, to Wayne Clark, et al,**

PRELIMINARY TITLE

- recorded in Volume 73, Page 767, Official Real Property Records, Hartley County, Texas. (Tract 1, Parcel 5)
- jjj.** Deed to Irrigations Well, Common Gas Lines and Easements dated April 21, 2003 to Wayne Clark, et al, recorded in Volume 73, Page 770, Official Real Property Records, Hartley County, Texas. (Tract 1, Parcel 5)
- kkk.** Deed and Easement dated April 21, 2003 to Wayne Clark, et al, recorded in Volume 73, Page 774, Official Real Property Records, Hartley County, Texas. (Tract 1, Parcel 5)
- lll.** Easement to Southwestern Public Service Company dated October 21, 1968, recorded in Volume 112, Page 457, Deed Records, Hartley County, Texas. (Tract 1, Parcel 5)
- mmm.** In that Warranty Deed dated January 13, 1948, executed by P. F. Younger, et al, to George Burnett, a reservation of an undivided 1/3 interest to oil and gas rights was reserved to P. F. Younger, George Burnett and to James W. Witherspoon, respectfully, recorded in Volume 77, Page 488, Deed Records, Hartley County, Texas. (Tract 1, Parcel 6)
- nnn.** In that Warranty Deed dated March 21, 2007, executed by Howard David Burnett, to Brent Clark, a reservation of all the oil, gas and other minerals was reserved to Howard David Burnett, recorded in Volume 99, Page 738, Official Real Property Records, Hartley County, Texas. (Tract 1, Parcel 6)
- ooo.** Easement of ingress and egress at all times for the purpose of exploration, development and removal of minerals, reserved in that Warranty Deed dated March 21, 2007, executed by Howard David Burnett, to Brent Clark, recorded in Volume 99, Page 738, Official Real Property Records, Hartley County, Texas. (Tract 1, Parcel 6)
- ppp.** Easement to Robert F. Wiseman for ingress and egress regarding the West part of Section 206, affecting a 30-foot tract from the Northwest corner to the Southwest corner of Section 173, recorded in Volume 63, Page 385, Deed Records, Hartley County, Texas. (Tract 1, Parcel 7)
- qqq.** Mineral Deed to Tom Collins recorded in Volume 73, Page 369, Deed Records, Hartley County, Texas and re-filed for corrections in Volume 73, Page 497, Deed Records, Hartley County, Texas. (Tract 1, Parcel 7)
- rrr.** Mineral Deed to W. C. Collins recorded in Volume 73, Page 517, Deed Records, Hartley County, Texas. (Tract 1, Parcel 7)
- sss.** Mineral Deed to H. E. Brady recorded in Volume 73, Page 525, Deed Records, Hartley County, Texas. Conveyance of interest held by H. E. Brady to C. C. Hildenbrand recorded in Volume 91, Page 69, Deed Records, Hartley County, Texas. (Tract 1, Parcel 7)
- ttt.** Mineral Deed to H. E. Schwartz and B. L. Hoover recorded in Volume 74, Page 175, Deed Records, Hartley County, Texas. (Tract 1, Parcel 7)
- uuu.** Mineral Deed to W. C. Collins, Jr. recorded in Volume 90, Page 303, Deed Records, Hartley County, Texas. (Tract 1, Parcel 7)
- vvv.** Assignment of rights regarding water tap on the water line located in the West

PRELIMINARY TITLE

Continuation of Schedule B

Order No. T-14-189885-CM

- one-half of Section 206 to Berkley Stringer and wife, Charlotte Stringer, recorded in Volume 38, Page 476, Official Real Property Records, Hartley County, Texas. (Tract 1, Parcel 7)
- www.** Easement from Brent Clark, Ltd. to D & D Farms for ingress and egress to South one-half of Section 206, affecting the North 30 feet of the East one-half of Section 206, recorded in Volume 83 , Page 553, Official Public Records, Hartley County, Texas. (Tract 1, Parcel 7)
- xxx.** Easement Agreement from Brent Clark, Ltd . and D & D Farms, a Partnership to 3 F Farms, a Corporation, over and across the North 50 feet of Section 173 and the South 50 feet of the West one-half of Section 206, dated June 27, 2008 and recorded in Volume 109, Page 166, Official Real Property Records, Hartley County, Texas. (Tract 1, Parcel 7)
- yyy.** Easement dated August 7, 1948, to State of Texas, recorded at Volume 78, Page 508, Deed Records, Hartley County, Texas. (Tract 1, Parcel 5)
- zzz.** Deed to Irrigation Well Common Gas Lines and Easements dated April 21, 2003, to Wayne Clark, et al, recorded at Volume 73, Page 774, Official Real Property Records, Hartley County, Texas. (Tract 1, Parcel 5)
- aaaa.** Declaration of Pooled Groundwater dated April 13, 2012 recorded in Volume 136, Page 243, Official Real Property Records, Hartley County, Texas. (Tract 1, Parcel 3)
- bbbb.** Declaration of Pooled Groundwater dated April 13, 2012 recorded in Volume 136, Page 246, Official Real Property Records, Hartley County, Texas. (Tract 1, Parcel 1, 2 and 3)
- cccc.** Declaration of Pooled Groundwater dated December 14, 2012 recorded in Volume 144, Page 58, Official Real Property Records, Hartley County, Texas. (Tract 1, Parcel 4, 5)
- dddd.** Declaration of Address Change Mitchell Royalty, a Limited Partnership to the Public dated April 26, 2013 recorded in Volume 146, Page 872, Official Real Property Records, Hartley County, Texas. (Tract 1, Parcel 4)
- eeee.** Mineral Deed from Norma L. And Paul A. Roys Individually and as joint tenants with right of Survivorship to Paul A. Roys and Mark A. Roys Co-Trustees of the Paul and Norma Roys Trust dated May 17, 2006 dated January 9, 2010 recorded in Volume 119, Page 858, Official Real Property Records, Hartley County, Texas. (Tract 1, Parcel 4)
- ffff.** Mineral Deed from Edward B. And Betsy L. Burger to Pantera Energy Company dated March 2, 2011 recorded in Volume 126, Page 898, Official Real Property Records, Hartley County, Texas. (Tract 1, Parcel 4)
- gggg.** Mineral Deed from Pantera Energy Company to Leverich Oil & Gas, Ltd, Curtis Companies, LLC, Mark Dibble Production Company, Ltd., S.D. H. Production Company, Ltd. dated March 9, 2011 recorded in Volume 126, Page 902, Official Real Property Records, Hartley County, Texas. (Tract 1, Parcel 4)
- hhhh.** Mineral Deed from Ashley Eizabeth Baxter in her capacity as Independent Administrator with Will Annexed of the Estate of her father, Kelly Hollis Baxter, Deceased, and in her individual capacity as a beneficiary of the Estate of Kelly

PRELIMINARY TITLE

Continuation of Schedule B

Order No. T-14-189885-CM

- Hollis Baxter, Deceased; et alto ABH Baxter dated November 1, 2012 recorded in Volume 143, Page 211, Official Real Property Records, Hartley, Texas. (Tract 1, Parcel 4)
- iii. Mineral Deed from Mark Dibble Production Company, LTD to Pandun Oil, Ltd . dated February 24, 2012 recorded in Volume 134, Page 495, Official Real Property Records, Hartley County, Texas. (Tract 1, Parcel 4)
- jjj. Assignment and Bill of Sale by Mark Dibble Production Company, LTD to Pandun Oil, LTD. dated February 1, 2012 recorded in Volume 134, Page 498, Official Real Property Records, Hartley County, Texas. (Tract 1, Parcel 4)
- kkkk. Mineral Distribution Deed (Hartley County, Texas) dated December 31, 2012 from Wendell L. Davies, Independent Executor of the Estate of Katharine E. Brady Davis, Deceased to Amarillo Area Foundation, Inc., a Texas corporation recorded in Volume 144, Page 458, Official Real Property Records, Hartley County, Texas. (Tract 1, Parcel 7)
- III. Mineral Deed dated July 1, 2013 from Edward Lee Douglass, as Trustee of The Edward Lee Douglass Revocable Trust, dated November 2, 2007 recorded in Volume 149, Page 309, Official Real Property Records, Hartley County, Texas. (Tract 1, Parcel 7)
- mmmm. Mineral Deed and Conveyance of Royalty Interests dated November 1, 2013 recorded in Instrument Number 104053, Official Real Property Records, Hartley County, Texas. (Tract 1, Parcel 7)
- nnnn. Mineral Deed from ABH Baxter LP to Baxsto, LLC, dated January 1, 2014 recorded in Instrument Number 104729, Official Real Property Records, Hartley County, Texas. (Tract 1, Parcel 4)
- oooo. Mineral Deed from ABH Baxter LP, to A. Blair Baxter, LLC and Kelly Hollis Baxter 2014, LLC dated April 1, 2014 recorded in Instrument Number 104730, Official Real Property Records, Hartley County, Texas. (Tract 1, Parcel 4)
- pppp. Mineral Deed from Betty Hunt Winter to Dennis Brown and Sandra Brown dated January 15, 2014 recorded in Instrument Number 104347, Official Real Property Records, Hartley County, Texas. (Tract 1, Parcel 4)
- qqqq. Rules and regulations of the North Plains Ground Water Conservation District No.2 (Tract 1)
- rrrr. Reservation of an undivided one-half interest owned by Grantor in the oil, gas and other minerals contained in deed from Jay Willard, et ux, to Proventus, LLC, dated November 11, 2008, recorded in Volume 131, Page 552, Official Public Records. Dallam County, Texas. (Tract 2)
- ssss. Reservation of one-half of the oil, gas and other minerals by E. Don Walls, et al, dated April 19, 2006, recorded in Volume 108, Page 132, Official Public Records. Dallam County, Texas. (Tract 2)
- tttt. Reservation of an interest in the oil, gas and other minerals contained in deed from Mark M. Charles to Miles Edward Baldwin, dated April 4, 1974, recorded in Volume 189, Page 255, Deed Records, Dallam County, Texas. (Tract 2)
- uuuu. Reservation of one-half interest of the oil, gas and other minerals contained in

PRELIMINARY TITLE

Continuation of Schedule B

Order No. T-14-189885-CM

- deed from J R Pendleton, et al, to Mark M Charles, dated April 11, 1964, recorded in Volume 159, Page 37, Deed Records, Dallam County, Texas. (Tract 2)
- vvvv.** Reservation of one-half interest of the oil, gas and other minerals contained in deed from Blanche F. Diehl, et al, to J R Pendleton, et al, dated February 15, 1963, recorded in Volume 157, Page 340, Deed Records, Dallam County, Texas. (Tract 2)
- wwww.** Electric line easement executed by Dallam County, Texas to Don Walls dated May 10, 1995, recorded in Volume 26, Page 591, Real Property Records, Dallam County, Texas. (Tract 2)
- xxxx.** Oil and gas lease to Elbert Kesler, dated December 12, 1979, recorded in Volume 220, Page 473, Deed Records, Dallam County, Texas. (Tract 2)
- yyyy.** Oil and gas lease to Greatmore Royalty Corporation, dated May 9, 1939, recorded in Vol. 51, Page 330, Deed Records, Sherman County, Texas. (Tract 3, Parcel 1)
- zzzz.** Oil and gas lease to B. E. Walker, dated October 25, 1939, recorded in Vol. 52, Page 180, Deed Records, Sherman County, Texas. (Tract 3, Parcel 1)
- aaaa.** Oil and gas lease to Phillips Petroleum Company, dated January 29, 1944, recorded in Vol. 62, Page 358, Deed Records, Sherman County, Texas. (Tract 3, Parcel 1)
- bbbb.** Oil and gas lease to The Pickens Company, dated May 25, 1983, recorded in Vol. 160, Page 496, Deed Records, Sherman County, Texas. (Tract 3, Parcel 1)
- cccc.** Gas Royalty agreement with Phillips Petroleum Company, dated April 18, 1947, recorded in Vol. 73, Page 323, Deed Records, Sherman County, Texas. (Tract 3, Parcel 1)
- dddd.** Exploration option agreement and seismic permit to Jim F Reid, dated April 7, 1994, recorded in Vol. 207, Page 482, Official Public Records of Real Property, Sherman County, Texas. (Tract 3, Parcel 1)
- eeee.** Right of way easement held by West Texas Utilities Company, dated May 22, 1930, recorded in Vol. 40, Page 565, Deed Records, Sherman County, Texas. (Tract 3, Parcel 1)
- ffff.** Right of way easement held by State of Texas, dated October 28, 1938, recorded in Vol. 51, Page 423, Deed Records, Sherman County, Texas. (Tract 3, Parcel 1)
- gggg.** Right of way easement held by Phillips Petroleum Company, dated August 2, 1946, recorded in Vol. 70, Page 104, Deed Records, Sherman County, Texas. (Tract 3, Parcel 1)
- hhhh.** Right of way grant held by Phillips Petroleum Company, dated June 18, 1947, recorded in Vol. 73, Page 330, Deed Records, Sherman County, Texas. (Tract 3, Parcel 1)
- iiii.** Right of way easement held by Sherman County, Texas, dated November 23, 1964, recorded in Vol. 113, Page 485, Deed Records, Sherman County, Texas. (Tract 3, Parcel 1)

PRELIMINARY TITLE

Continuation of Schedule B

Order No. T-14-189885-CM

- jjjjj.** Right of way easement held by North Texas Gas Company, Inc., dated March 19, 1993, recorded in Vol. 196, Page 562, Official Public Records of Real Property, Sherman County, Texas. (Tract 3, Parcel 1)
- kkkkk.** Right of way easement held by Diamond Shamrock Pipeline Company, dated February 7, 1993, recorded in Vol. 197, Page 568, Deed Records, Sherman County, Texas. (Tract 3, Parcel 1)
- lllll.** The reservation of an undivided 3/4 interest in all oil, gas, and other minerals contained in a deed from Helen D. Ulman, et vir, Fred Ulman, to W.E. Cummings, dated December 20, 1951, recorded in Vol. 87, Page 142, Deed Records, Sherman County, Texas. Title to said interest not checked subsequent to date of aforesaid instrument. (Tract 3, Parcel 2)
- mmmmm.** The reservation of an undivided 1/2 interest of all oil, gas, and other minerals contained in a deed from W.E. Cummings, et ux to Stanley K. Macias, et ux, dated June 17, 1986, recorded in Vol. 168, page 531, Deed Records, Sherman County, Texas. Title to said interest not checked subsequent to dates of aforesaid instrument. (Tract 3, Parcel 2)
- nnnnn.** Oil and gas lease dated January 7, 1948, to Magnolia Petroleum Company, recorded in Vol. 76, Page 265, Deed Records, Sherman County, Texas. (Tract 3, Parcel 2)
- ooooo.** Oil and gas lease dated December 17, 1979, to Irex Corporation, recorded in Vol. 151, Page 242, Deed Records, Sherman County, Texas. (Tract 3, Parcel 2)
- ppppp.** A right of way easement dated January 30, 1952 to the County of Sherman, State of Texas, recorded in Vol. 87, Page 231, Deed Records, Sherman County, Texas. (Tract 3, Parcel 2)
- qqqqq.** An easement dated March 9, 1954, to A.E. Pronger, Jr., recorded in Vol. 91, Page 627, Deed Records, Sherman County, Texas. (Tract 3, Parcel 2)
- rrrrr.** The condemnation of a 60' wide strip for a helium pipeline obtained in a judgment dated March 15, 1962, recorded in Vol. 107, Page 360, Deed Records, Sherman County, Texas. (Tract 3, Parcel 2)
- sssss.** A right of way easement dated April 10, 1964, to Western Gas Service Company, recorded in Vol. 112, Page 485, Deed Records, Sherman County, Texas. (Tract 3, Parcel 2)
- ttttt.** A right of way easement dated June 1, 1962, to Western Gas Service Company, recorded in Vol. 113, Page 263, Deed Records, Sherman County, Texas. (Tract 3, Parcel 2)
- uuuuu.** A right of way easement dated July 10, 1967, to Western Gas Service Company, recorded in Vol. 120, page 307, Deed Records, Sherman County, Texas. (Tract 3, Parcel 2)
- vvvvv.** A right of way easement dated November 3, 1976, to Rita Blanca Electric Cooperative, Inc., recorded in Vol. 143, Page 517, Deed Records, Sherman County, Texas. (Tract 3, Parcel 2)
- wwwww.** A pipeline easement dated February 28, 1993, to North Texas Gas Co., Inc., recorded in Vol. 196, Page 554, Official Public Records of Real Property, Sherman

PRELIMINARY TITLE

Continuation of Schedule B

Order No. T-14-189885-CM

County, Texas. (Tract 3, Parcel 2)

- xxxxx. Exploration option agreement and seismic permit to Jim F. Reid, dated July 11, 1994, recorded in Vol. 207, Page 313, Official Public Records of Real Property, Sherman County, Texas. (Tract 3, Parcel 2)
- yyyyy. Exploration option agreement and seismic permit to Jim F Reid, dated July 11, 1994, recorded in Vol. 207, Page 343, Official Public Records of Real Property, Sherman County, Texas. (Tract 3, Parcel 2)
- zzzzz. Exploration option agreement and seismic permit to Jim F Reid, dated July 11, 1994, recorded in Vol. 207, Page 359, Official Public Records of Real Property, Sherman County, Texas. (Tract 3, Parcel 2)
- aaaaa. Exploration option agreement and seismic permit to Jim F Reid, dated July 11, 1994, recorded in Vol. 207, Page 606, Official Public Records of Real Property, Sherman County, Texas. (Tract 3, Parcel 2)
- bbbbb. Reservation of the oil, gas and other minerals contained in deed from Roy Johnson, to J R Pendleton, dated September 25, 1944, recorded in Vol. 62, Page 604, Deed Records, Sherman County, Texas. Title to said interest not checked subsequent to dates of aforesaid instrument. (Tract 3, Parcel 3)
- ccccc. Reservation of the oil, gas and other minerals contained in deed from J P Maxwell, to J R Pendleton, dated August 16, 1944, recorded in Vol. 62, Page 605, Deed Records, Sherman County, Texas. Title to said interest not checked subsequent to dates of aforesaid instrument. (Tract 3, Parcel 3)
- ddddd. Reservation of the oil, gas and other minerals contained in deed from The Sanatorium of Paris, et al, to J R Pendleton, dated October 9, 1944, recorded in Vol. 63, Page 111, Deed Records, Sherman County, Texas. Title to said interest not checked subsequent to dates of aforesaid instrument. (Tract 3, Parcel 3)
- eeeeee. Reservation of the oil, gas and other minerals contained in deed from Guaranty Trust Company Executor & Trustee, to J R Pendleton, dated September 29, 1944, recorded in Vol. 63, Page 118, Deed Records, Sherman County, Texas. Title to said interest not checked subsequent to dates of aforesaid instrument. (Tract 3, Parcel 3)
- fffff. Reservation of the oil, gas and other minerals contained in deed from Thomas I Welch et ux, to R-Way Farms, dated April 24, 2002, recorded in Vol. 243, Page 746, Official Public Records of Real Property, Sherman County, Texas. Title to said interest not checked subsequent to dates of aforesaid instrument. (Tract 3, Parcel 3)
- ggggg. Reservation of the oil, gas and other minerals contained in deed from R-Way Farms to Proventus, LLC, dated November 26, 2007, recorded in Vol. 276, Page 818, Official Public Records of Real Property, Sherman County, Texas. Title to said interest not checked subsequent to dates of aforesaid instrument. (Tract 3, Parcel 1, 2, 3)
- hhhhh. Oil and gas lease to Shamrock Oil & Gas Corp., dated January 20, 1948, recorded in Vol. 77, Page 403, Deed Records, Sherman County, Texas. (Tract 3, Parcel 3)
- iiiiii. Right of way easement held by Glen Heiskell, dated September 12, 1966, recorded in Vol. 117, Page 457, Deed Records, Sherman County, Texas. (Tract 3, Parcel 3)

PRELIMINARY TITLE

- jjjjj.** Right of way easement held by Glen Heiskell, dated September 12, 1966, recorded in Vol. 117, Page 459, Deed Records, Sherman County, Texas. (Tract 3, Parcel 3)
- kkkkk.** Reservation of the oil, gas and other minerals contained in deed from Kay Willard et ux, to Proventus, LLC, dated November 11, 2008, recorded in Vol. 283, Page 293, Official Public Records of Real Property, Sherman County, Texas. Title to said interest not checked subsequent to date of aforesaid instrument. (Tract 3, Parcel 5)
- lllll.** Reservation of the oil, gas and other minerals by E. Don Walls et al, dated April 19, 2006, recorded in Vol. 265, Page 755, Official Public Records of Real Property, Sherman County, Texas. Title to said interest not checked subsequent to date of aforesaid instrument. (Tract 3, Parcel 5)
- mmmmm.** Reservation of an undivided 31/32 interest in all the oil, gas and other minerals contained in deed from Mark M Charles, to Miles Edward Baldwin, dated April 4, 1974, recorded in Vol. 135, Page 792, Deed Records, Sherman County, Texas. Title to said interest not checked subsequent to date of aforesaid instrument. (Tract 3, Parcel 5)
- nnnnn.** Reservation of interest the oil, gas and other minerals contained in deed from J R Pendleton et al to Mark M Charles, dated February 15, 1963, recorded in Vol. 110, Page 333, Deed Records, Sherman County, Texas. Title to said interest not checked subsequent to date of aforesaid instrument. (Tract 3, Parcel 5)
- ooooo.** Oil and gas lease to Elbert Kesler, dated December 12, 1979, recorded in Vol. 152, Page 253, Deed Records, Sherman County, Texas. (Tract 3, Parcel 5)
- ppppp.** Oil and gas lease to W L Pendleton, dated May 17, 1989, recorded in Vol. 182, Page 624, Deed Records, Sherman County, Texas. (Tract 3, Parcel 5)
- qqqqq.** Oil and gas lease to W L Pendleton, dated May 17, 1989, recorded in Vol. 182, Page 741, Deed Records, Sherman County, Texas. (Tract 3, Parcel 5)
- rrrrr.** Gas Line across the north end of section as shown on survey by Gallegly Engineering & Surveying, dated October 21, 2008. (Tract 3, Parcel 5)
- sssss.** Sumersible Wells across the north end of section as shown on survey by Gallegly Engineering & Surveying, dated October 21, 2008. (Tract 3, Parcel 5)
- ttttt.** Power pole and well as shown on survey by Gallegly Engineering & Surveying, dated October 21, 2008. (Tract 3, Parcel 5)
- uuuuu.** Roadway as shown on north side of section as shown on survey by Gallegly Engineering & Surveying, dated October 21, 2008. (Tract 3, Parcel 5)
- vvvvv.** Any portion of the property herein described which falls within the boundaries of any existing road or roadway, as shown on that survey by Gallegly Engineering & Surveying, dated October 21, 2008. (Tract 3, Parcel 5)
- wwwww.** Visible and apparent easements on or across the property herein described, the existence of which does not appear of record as shown on survey by Gallegly Engineering & Surveying, dated October 21, 2008. (Tract 3, Parcel 5)
- xxxxx.** The oil, gas and mineral reservations set out herein have not been checked

PRELIMINARY TITLE

subsequent to the date of such reservations. Title to the property is subject to all other reservations and conveyances of oil, gas or minerals. This policy does not insure oil, gas and minerals.

yyyyyy. The ownership of easements set out herein have not been checked subsequent to the date of such conveyance.

zzzzzz. Visible and apparent easements on or across the property herein described, the existence of which does not appear of record.

aaaaaaa. Any portion of the property herein described which falls within the boundaries of any existing road or roadway.

bbbbbbb. Rules and regulations of the North Plains Ground Water Conservation District No. 2.

ccccccc. Rules and regulations of the applicable Wind Erosion Conservation District.

ddddddd. Rights of tenants, as tenants only, under unrecorded leases and rental agreements, without right or option to purchase.

eeeeeee. All leases, grants, exceptions or reservations of coal, lignite, oil, gas and other minerals, together with all rights, privileges, and immunities relating thereto, appearing in the Public Records whether listed in Schedule 8 or not. There may be leases, grants, exceptions or reservations as provided in Procedural Rule P-50.1.

ffffff. The ownership of easements set out herein have not been checked subsequent to the date of such conveyance.

PRELIMINARY TITLE

Order No. T-14-189885-CM

COMMITMENT FOR TITLE INSURANCE

Issued By

First National Title Insurance Company

SCHEDULE C

Your Policy will not cover loss, costs, attorneys' fees, and expenses resulting from the following requirements that will appear as Exceptions in Schedule B of the Policy, unless you dispose of these matters to our satisfaction, before the date the Policy is issued:

1. Documents creating your title or interest must be approved by us and must be signed, notarized and filed for record.
2. Satisfactory evidence must be provided that:
 - a. no person occupying the land claims any interest in that land against the persons named in paragraph 3 of Schedule A,
 - b. all standby fees, taxes, assessments and charges against the property have been paid,
 - c. all improvements or repairs to the property are completed and accepted by the owner, and that all contractors, subcontractors, laborers and suppliers have been fully paid, and that no mechanic's, laborer's or materialmen's liens have attached to the property,
 - d. there is legal right of access to and from the land,
 - e. (on a Loan Policy only) restrictions have not been and will not be violated that affect the validity and priority of the insured mortgage.
3. You must pay the seller or borrower the agreed amount for your property or interest.
4. Any defect, lien or other matter that may affect title to the land or interest insured, that arises or is filed after the effective date of this Commitment.
5. **Deed of Trust, Assignment of leases and Rents, Security Agreement and Fixture Filing dated March 8, 2011 , executed by Proventus II, LLC, a Delaware limited liability company to Peter S. Graf, Trustee, securing the payment of one note therewith payable to**
filed of record in the office of the
County Clerk of Hartley County, Texas March 16, 2011, recorded in Volume 127, Page 120,
Official Real Property Records of Hartley County, Texas. (Tract 1)
6. **Financing Statement executed by WTG Transmission Company., a Texas corporation, as debtor and Bank of Oklahoma, N. A., as secured party, filed of record in the office of the County Clerk of Hartley Count)', Texas September 6, 2011, recorded in Volume 130, Page 760, Official Real Property Records of Hartley County, Texas. (Tract 1)**
7. **Financing Statement executed by WTG Transmission Company., a Texas corporation as debtor and Bank of Oklahoma, as secured party, filed of record in the office of the County Clerk of Hartley County, Texas September 6, 2011, recorded in Volume 130, Page 775, Official Real Property Records of Hartley County, Texas. (Tract 1)**
8. **Deed of Trust, Security Agreement, Assignment of Production and Financing Statement (Oil and Gas), executed by Pandun Oil, LTD., a Texas limited partnership to J. Gregg**

PRELIMINARY TITLE

Jordan, Trustee, securing the payment of one note therewith payable to

filed of record in the office of the County Clerk of Hartley County, Texas July 26, 2012, recorded in Volume 139, Page 105, Official Real Property Records of Hartley County, Texas. Said Deed of Trust, Security Agreement, Assignment or Production and Financing Statement dated September 15, 2013 Modified and Ammended, recorded in Instrument #104061, Official Real Property Records of Hartley County, Texas. (Tract 1)

9. 2013 taxes are due and payable October 1, 2013, any and all taxes due are required to be collected and paid at closing. (Tract 1)
10. DEED OF TRUST dated March 8, 2011, executed by Proventus LLC, a Delaware Limited Liability Company, to Peter S. Graf, Trustee, securing the payment of one note of even date therewith in the amount of _____ recorded under Clerk File No. 163818 in Volume 147, Page 1, Official Public Records. Dallam County, Texas. (Tract 2)
11. Should the closing take place at any office other than Dalhart Abstract Company, LP and the owner/lender requires taxes paid to 2014 in the Owner/Loan Policy, evidence must be provided to title agent showing taxes were paid at closing. (Tract 2)
12. Important tax and escrow information: Dallam County has TWO taxing authorities. Please check all tax certificates and collect all taxes at closing. (Tract 2)
13. Title Requirements: Company requires documentation showing that Proventus, LLC, is in good standing with the State of Texas, as well as documentation naming the person(s) authorized to execute closing documents on behalf of such company. (Tract 2)
14. Deed of Trust dated March 8, 2011, from Proventus, L.L.C., to Peter S. Graf, Trustee, securing the payment of one note in the amount of _____ recorded in Vol. 295, Pg. 581, Official Public Records of Real Property, Sherman County, Texas. (Tract 3, Parcels 1 - 4)
15. Deed of Trust dated March 8, 2011, from Proventus, L.L.C., to Peter S. Graf, Trustee, securing the payment of one note in the amount of _____ recorded in Vol. 295, Pg. 614 Official Public Records of Real Property, Sherman County, Texas. (Tract 3, Parcel 5)
16. The new Deed of Trust should recite that it renews or refinances the prior valid lien and should contain the following (or similar) "bad debt" language: "If any portion of the note cannot be lawfully secured by this deed of trust, payments shall be applied first to discharge that portion." (Tract 3)
17. The company requires a satisfactory copy of the "Articles of Organization," the Operating Agreement or Regulations of Proventus. L.L.C. and any amendments thereto, as well as certificates of good standing, and satisfactory evidence of authority of the officers, managers, or members designated to execute any documents of conveyance. (Tract 3)

PRELIMINARY TITLE

Mitchell

Countersigned
Capital Title of Texas, LLC- Corporate

By _____
Authorized Signatory



 **SCHRADER**
Real Estate and Auction Company, Inc.
800.451.2709 • SchraderAuction.com
Auctioneer: Rex Defoe Schrader II #17409



Paul A. Lynn, Broker
Paul A. Lynn & Associates, LLC,
Texas Licensed Broker #9000489

At Auction with Reserve & 2% Buyer's Premium. Aggrieved persons may apply for payment from the Real Estate Recovery Trust Account administered by the Texas Real Estate Commission.