

REAL ESTATE LISTING

PROPERTY FOR SALE

LAPORTE COUNTY, IN

7[±]
.347
acres

• POND • RECREATIONAL • SECLUDED LOCATION

List Price: \$95,000

This 7.347 Acre parcel of land has a lane (ingress/egress) back to an older 4 Br, 2 bath, living, family room and a partial basement, house.

Property Directions: from LaCrosse, IN, at the intersection of SR 8 & US 421, take US 421, 1 mile south to CR 2100 S, then take CR 2100 S 4 ½ miles east; the property is on the north side of CR 2100 S. Also, this property is adjacent to DNR land.

Owner: Rosenkranz Family



OTHER DETAILS:

HOUSE NOTE: this house will need repair work completed.

This parcel of land has a small pond, 6' – 8' deep. The family went swimming and caught fish out of this pond.

This property has 3 older grain bins and a covered shed. This tract also has electric back to the house, well, and septic, and frontage on Williams arm of Tuesburg Ditch.

RE Taxes: 2018 – Pay 2019 - \$1,040.84.



The information on this sheet is subject to verification and no liability for errors or omissions is assumed by the Schrader Agency.

Wheeler • JH40LAP

SCHRADER
Real Estate and Auction Company, Inc.

800.451.2709
schraderauction.com/listings

Listing Agents: Jim & jimmy hayworth
765-427-1913 • 219-869-0329
jhayworth@pwrta.com • jhayworth31@hotmail.com

REAL ESTATE LISTING

PROPERTY FOR SALE

LAPORTE COUNTY, IN

7[±]
.347
acres

List Price: \$95,000

• POND • RECREATIONAL • SECLUDED LOCATION

AERIAL MAP



SOIL MAP

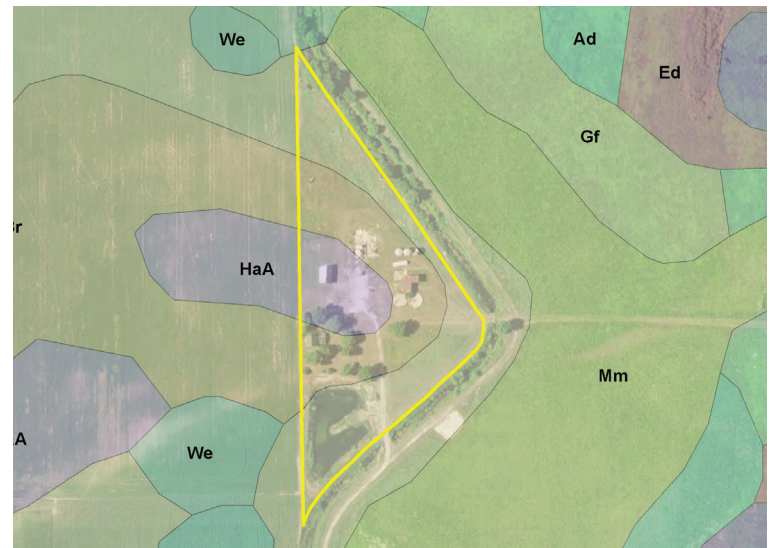

LOCATION MAP

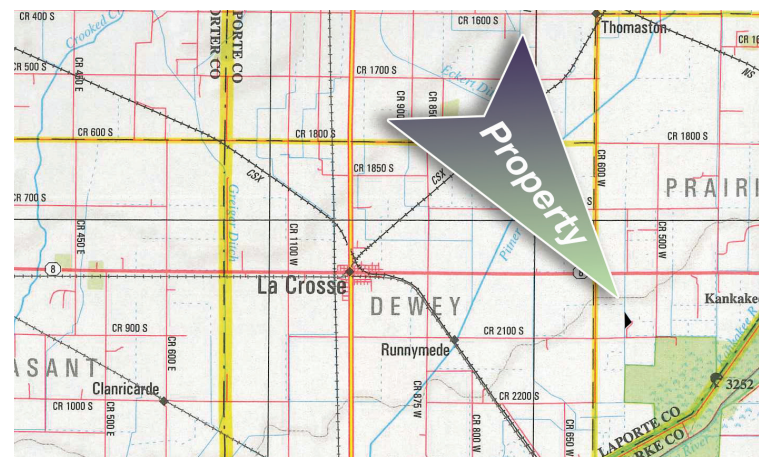

The information on this sheet is subject to verification and no liability for errors or omissions is assumed by the Schrader Agency.

Wheeler • JH40LAP



800.451.2709
schraderauction.com/listings

Listing Agents: Jim & jimmy hayworth
765-427-1913 • 219-869-0329
jhayworth@pwrctc.com • jhayworth31@hotmail.com