

JOHN P. MALBURG
2224
PROFESSIONAL
LAND
SURVEYOR
STATE OF ILLINOIS

HERITAGE ENGINEERING, LTD.
P.O. Box 5145
Rockford, IL 61725

John P. Malburg, I.P.L.S. 035-002224

EXHIBIT/ARCH. SITES - TRACT 2

Auction Tract 2 (Zoomed In View)

PARCEL 3

TOTAL AREA = 43.457 ACRES

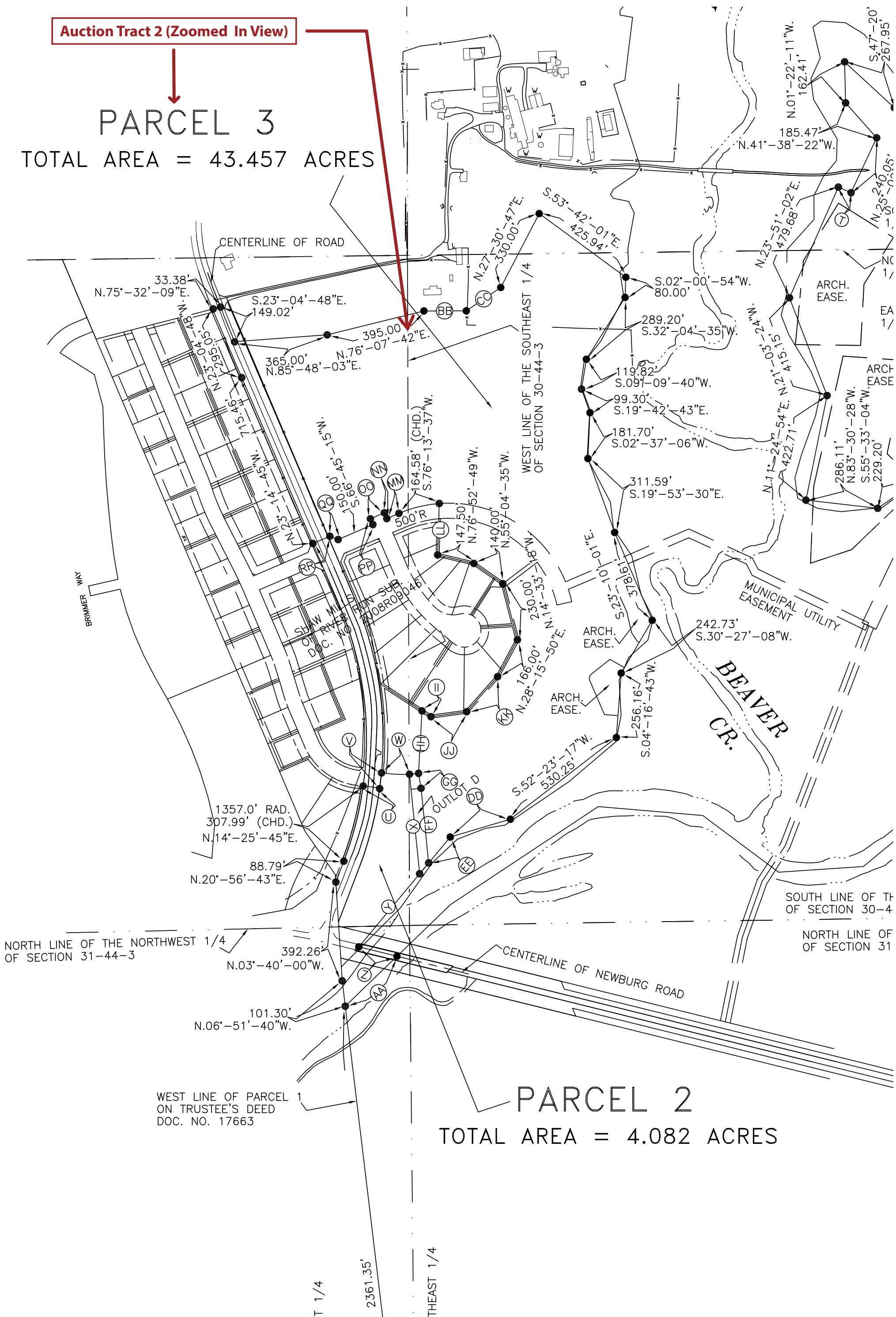

Appears to Affect
the Southeast Part
of Auction Tract 2

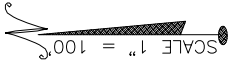

NORTH LINE OF THE SOUTHEAST 1/4 OF
SECTION 30-44-3

EAST LINE OF THE SOUTHEAST 1/4 OF
SECTION 30-44-3

LEGAL DESCRIPTION

FOR EASEMENT 1

Part of the Southeast Quarter (1/4) of Section Thirty (30), Township Forty-four (44) North, Range Three (3) East of the Third (3rd) Principal Meridian, bounded and described as follows to-wit: Commencing at a point in the West line of the Southeast Quarter of said Section which bears South 00°-10'-17" East, 1603.61 feet from the Northwest corner of said Section Southeast Quarter of said Section; thence North 89°-49'-43" East at right angles from the preceding course, 1798.06 feet; thence South 89°-49'-43" East at right angles from the preceding course, 1798.06 feet; thence South 04°-16'-43" West, 169.10 feet; thence South 85°-43'-17" West, 24.42 feet; thence South 04°-16'-43" West, 169.10 feet; thence South 85°-43'-17" West, 53.60 feet; thence North 23°-17'-58" East, 106.13 feet; thence North 14°-03'-55" East, 16.56 feet; thence North 51°-32'-02" East, 100.05 feet to the point of beginning. Situated in Boone County, Illinois.

FOR EASEMENT 2

Part of the Southeast Quarter (1/4) of Section Thirty (30), Township Forty-four (44) North, Range Three (3) East of the Third (3rd) Principal Meridian, bounded and described as follows to-wit: Commencing at a point in the West line of the Southeast Quarter of said Section which bears South 00°-10'-17" East, 1603.61 feet from the Northwest corner of said Section following described easement; thence North 30°-27'-08" East, 101.88 feet; thence North 23°-10'-01" West, 205.19 feet; thence South 66°-48'-54" West, 66.42 feet; thence South 03°-09'-56" West, 32.13 feet; thence South 23°-44'-50" East, 106.13 feet; thence South 85°-43'-17" West, 53.60 feet; thence North 23°-17'-58" East, 106.13 feet; thence North 14°-03'-55" East, 16.56 feet; thence North 51°-32'-02" East, 100.05 feet to the point of beginning. Situated in Boone County, Illinois.

Order No. 3523-W

Dated this 1st day of December, 2021.

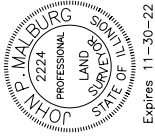

HERITAGE ENGINEERING, LTD.
P.O. Box 6145
Rockford, IL 61125
John P. Malburg, I.P.L.S. 035-602224

BEARINGS AND DISTANCES		
Ⓐ	= N.30°-27'-08"E.	101.88'
Ⓑ	= N.23°-10'-01"W.	205.19'
Ⓒ	= S.66°-48'-54"W.	66.42'
Ⓓ	= S.03°-09'-56"W.	32.13'
Ⓔ	= S.23°-44'-50"E.	106.13'
Ⓕ	= S.12°-55'-41"E.	84.13'
Ⓖ	= S.32°-48'-31"E.	39.97'
Ⓗ	= S.57°-42'-43"E.	10.29'
Ⓘ	= S.59°-32'-52"E.	65.75'
Ⓛ	= S.30°-27'-08"W.	24.42'
Ⓚ	= S.04°-16'-43"W.	169.10'
Ⓛ	= S.85°-43'-17"W.	53.60'
Ⓜ	= N.23°-17'-58"W.	153.20'
Ⓝ	= N.14°-03'-55"E.	16.56'
Ⓞ	= N.51°-32'-02"E.	100.05'

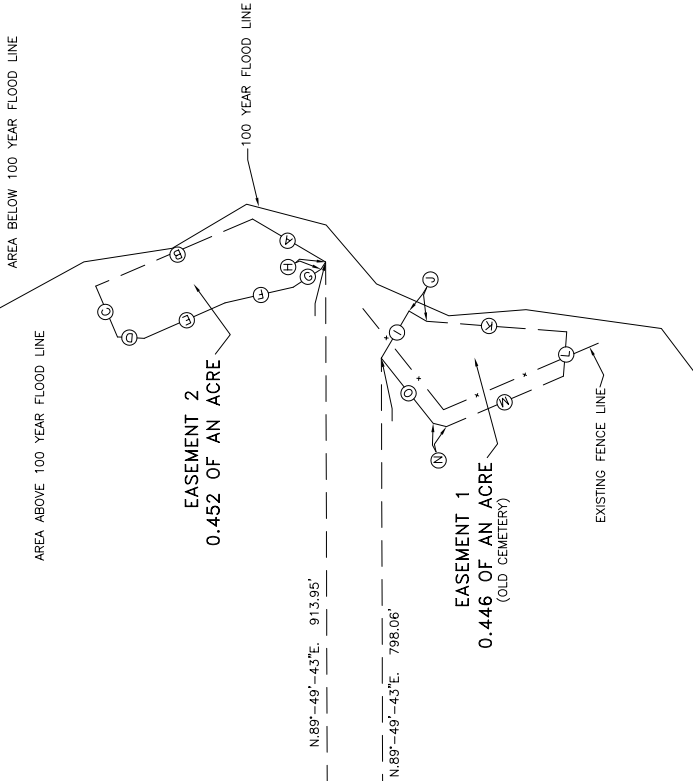

ARCHAEOLOGICAL SITES
LOCATED IN THE SOUTHEAST 1/4
OF SECTION 30, TOWNSHIP 44 NORTH,
RANGE 3 EAST OF THE 3RD P.M.

BOONE COUNTY, ILLINOIS

12-01-21				HERITAGE ENGINEERING, LTD.	
				SAC EXECUTIVE PARKWAY SUITE M1 ROCKFORD, ILLINOIS 61125 815.225.7500 FAX 815.225.5715	
DATE 12-06-06	TIME 1:00 P.M.	COMP. BY J.P.M.	DATE 12-06-06		
ORDER NO.	3523-W	SHEET	1	3523ARCH	