

PERSONAL PROPERTY AUCTION Saturday, September 14 • at 10 AM

HELD AT 3748 N 200 E, HUNTINGTON, IN.

- **Farmall C** tractor w/ 11.2-36 tires, fenders, & SN-77068
- **Farmall A** tractor w/ belly mower, 11.2-24 tires, fenders, & SN 186796
- **2 btm IH** mounted plow for Farmall C
- **set of** mounted cultivators
- **5' King Kutter** pull type rotary mower
- **7' IH** semi mtd sickle bar mower
- **4' front** mount blade
- **vegetable** transplanter
- **buzz** saw
- **slip** scoop
- **1989 Ford** Escort station wagon w/ 1.9L, 4 cyl. Engine, & 113, 000 miles
- **Honda** Fourtrax 250 4 wheeler w/ reverse
- **Honda** Fourtrax 250 4 wheeler w/ reverse
- **Country Clipper** 2203 M Commercial zero turn mower w/ 60" deck, 22HP Kohler, 1375 hours
- **AC Sovereign** 16HP garden tractor w/ mower deck
- **Troy-bilt** 12HP elec. start Tomahawk pro chipper
- **Fimco** 15 gal 12V lawn sprayer
- **Toro** yard vac • **front** tine roto tiller
- **White** walk behind string trimmer
- **21" Lawn Boy** self propelled walk behind lawnmower
- **Stihl** FS 76 string trimmer • **Sears** string or blade string trimmer
- **Stihl** HT 131 pole saw w/ 12" bar
- **Poulan** 14" bar chain saw
- **Poulan** S6000 chain saw w/ mini mill lumber cutting attachment
- **12' Sportsal** 6880 aluminum canoe
- **4'x7' Nomanco** single axle trailer
- **tilt** bed lawn cart
- **dual** wheel wheel barrow
- **Sandborn** 5HP 220V portable air compressor
- **electric** pressure washer
- **ATV** jack
- **2T** floor jack
- **1T** chain hoist
- **bottle** jack
- **jack** stands
- **Wabash** battery charger
- **(4)** trickle battery chargers
- **creeper**
- **2 wheel** hand cart
- **Craftsman** bench top tool box
- **Campbell** Hausfield 1/3 HP airless paint sprayer
- **misc.** hand tools, wrenches, & sockets
- **6"** bench vise
- **bench** grinder
- **old** wall mount drill press
- **screw** jack
- **wood** box of Model T wrenches
- **old** CF Button handyman jack
- **(2)** basement jacks
- **ladders**
- **LP** mosquito trap
- **5 man** tent w/ sun canopy
- **fishing** equipment
- **hiking** back packs
- **umbrella** & stand
- **24"** copper kettle, 18" deep w/ 3 leg stand
- **Cream City** 3 wash tub w/ wringer brackets
- **wooden**, folding wash tub stand
- **ice** block cutter
- **ice** tongs
- **meat** saws
- **sausage** stuffer
- **meat** grinder
- **water** sprinkler can
- **milk** can
- **(2)** 4 qt metal cream cans
- **(2)** 3 leg metal milk stools
- **crockery** bowls, crocks, & crock jugs
- **blue** & gray granite roasters
- **porcelain** buckets
- **hay** harpoon
- **hay** sling fork
- **Myers** hay trolley
- **scythe**
- **cross** cut saws & handles
- **double** bitted axe
- **old** tins
- **cigar** boxes
- **brass** spittoon
- **lead** pot
- **oil** lamp
- **lantern**
- **Daisy** wood stock, lever action BB gun
- **old** optical viewer
- **old** medical pictures
- **many** books & old records
- **Home** Lumber pencil holder
- **full** size feather tick
- **1929** porcelain top, 2 dr. table
- **wash** stand & towel rack
- **double** door cupboard base
- **smoking** stand
- **6'x24"** wide wood wardrobe w/ 2 drawers at bottom
- **Lazy Boy** rocker/recliner
- **4** drawer oak chest of drawers
- **3** pc maple bedroom suite
- **Kneehole** desk w/ 3 drawers
- **2 & 4** drawer file cabinets
- **Weslo** Cadence A3 treadmill
- **Fedders** window AC unit
- **Saftborn** juice extractor
- **food** dehydrator
- **(8)** Shepherd's crooks & several bird feeders

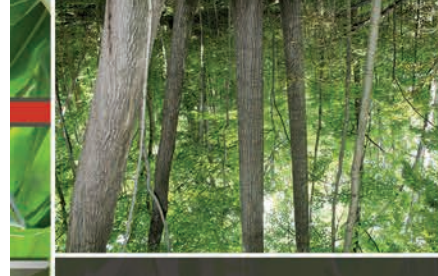

Huntington, Ind.

PERSONAL PROPERTY AUCTION
Saturday, September 14 • 10 AM
REAL ESTATE AUCTION
Tuesday, September 17 • 6 PM

2 DATES
160± ACRES
OFFERED IN 7 TRACTS

- Productive Tillable Land
- Wooded Land w/ Quality Timber
- Trails & Creek
- Recreational & Hunting Land
- Home & Pole Building
- Potential Building Sites
- Great Location

www.SchraderAuction.com
800-451-2709

Follow us on:
YouTube, Facebook, Twitter

SEPTEMBER 2013						
Sun	Mon	Tue	Wed	Thu	Fri	Sat
1	2	3	4	5	6	7
8	9	10	11	12	13	14
15	16	17	18	19	20	21
22	23	24	25	26	27	28
29	30					

#AC63001504, #AU1042681, #AU

email: auctions@schraderauction.com
Gary Boggs, 260-244-7606
Zach Hiner, 260-437-2771 &
Auction Managers:
Columbia City, IN 46725
P.O. Box 508, 950 N. Liberty Dr.,
Columbia City, IN 46725
SCHRADER
Real Estate and Auction Company, Inc.



2 DATES

160± ACRES

OFFERED IN 7 TRACTS

- Productive Tillable Land
- Wooded Land with Quality Timber
- Trails & Creek
- Recreational & Hunting Land
- Home & Pole Building
- Potential Building Sites
- Great Location

2 DATES

PERSONAL PROPERTY
Saturday, September 14 • 10 AM
REAL ESTATE
Tuesday, September 17 • 6 PM



PERSONAL PROPERTY AUCTION TERMS:
Cash or Good Check with Photo ID. All Items Sold "AS IS". Not responsible for accidents.

PERSONAL PROPERTY AUCTION Saturday, September 14 • at 10 AM

HELD AT 3748 N 200 E, HUNTINGTON, IN.

- **Farmall C** tractor w/ 11.2-36 tires, fenders, & SN-77068
- **Farmall A** tractor w/ belly mower, 11.2-24 tires, fenders, & SN 186796
- **2 btm IH** mounted plow for Farmall C
- **set of** mounted cultivators
- **5' King Kutter** pull type rotary mower
- **7' IH** semi mtd sickle bar mower
- **4' front** mount blade
- **vegetable** transplanter
- **buzz** saw
- **slip** scoop
- **1989 Ford** Escort station wagon w/ 1.9L, 4 cyl. Engine, & 113, 000 miles
- **Honda** Fourtrax 250 4 wheeler w/ reverse
- **Honda** Fourtrax 250 4 wheeler w/ reverse
- **Country Clipper** 2203 M Commercial zero turn mower w/ 60" deck, 22HP Kohler, 1375 hours
- **AC Sovereign** 16HP garden tractor w/ mower deck
- **Troy-bilt** 12HP elec. start Tomahawk pro chipper
- **Fimco** 15 gal 12V lawn sprayer
- **Toro** yard vac • **front** tine roto tiller
- **White** walk behind string trimmer
- **21" Lawn Boy** self propelled walk behind lawnmower
- **Stihl** FS 76 string trimmer • **Sears** string or blade string trimmer
- **Stihl** HT 131 pole saw w/ 12" bar
- **Poulan** 14" bar chain saw
- **Poulan** S6000 chain saw w/ mini mill lumber cutting attachment
- **12' Sportsal** 6880 aluminum canoe
- **4'x7' Nomanco** single axle trailer
- **tilt** bed lawn cart
- **dual** wheel wheel barrow
- **Sandborn** 5HP 220V portable air compressor
- **electric** pressure washer
- **ATV** jack
- **2T** floor jack
- **1T** chain hoist
- **bottle** jack
- **jack** stands
- **Wabash** battery charger
- **(4)** trickle battery chargers
- **creeper**
- **2 wheel** hand cart
- **Craftsman** bench top tool box
- **Campbell** Hausfield 1/3 HP airless paint sprayer
- **misc.** hand tools, wrenches, & sockets
- **6"** bench vise
- **bench** grinder
- **old** wall mount drill press
- **screw** jack
- **wood** box of Model T wrenches
- **old** CF Button handyman jack
- **(2)** basement jacks
- **ladders**
- **LP** mosquito trap
- **5 man** tent w/ sun canopy
- **fishing** equipment
- **hiking** back packs
- **umbrella** & stand
- **24"** copper kettle, 18" deep w/ 3 leg stand
- **Cream City** 3 wash tub w/ wringer brackets
- **wooden**, folding wash tub stand
- **ice** block cutter
- **ice** tongs
- **meat** saws
- **sausage** stuffer
- **meat** grinder
- **water** sprinkler can
- **milk** can
- **(2)** 4 qt metal cream cans

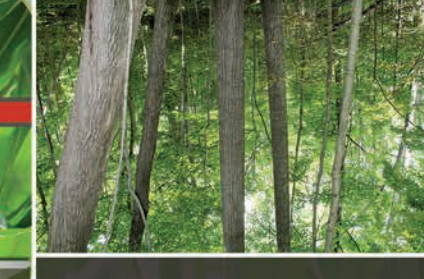

Huntington, Ind.

PERSONAL PROPERTY AUCTION
Saturday, September 14 • 10 AM
REAL ESTATE AUCTION
Tuesday, September 17 • 6 PM



2 DATES
2 AUCTIONS

160± ACRES
OFFERED IN 7 TRACTS

- Productive Tillable Land
- Wooded Land w/ Quality Timber
- Trails & Creek
- Recreational & Hunting Land
- Home & Pole Building
- Potential Building Sites
- Great Location

www.SchradlerAuction.com
800-451-2709

Follow us on:

Sun	Mon	Tue	Wed	Thu	Fri	Sat
1	2	3	4	5	6	7
8	9	10	11	12	13	14
15	16	17	18	19	20	21
22	23	24	25	26	27	28
29	30					

SEPTEMBER 2013



#AC63001504, #AU01042681, #AU

email: auctions@schradlerauction.com
Gary Boggs, 260-244-7606
Zach Hiner, 260-437-2771 &
Auction Managers:
Columbia City, IN 46725
P.O. Box 508, 950 N. Liberty Dr.,
Schradler Real Estate and Auction Company, Inc.



2 AUCTIONS

160±
ACRES

OFFERED IN 7 TRACTS

- Productive Tillable Land
- Wooded Land with Quality Timber
- Trails & Creek
- Recreational & Hunting Land
- Home & Pole Building
- Potential Building Sites
- Great Location

2 DATES

PERSONAL PROPERTY
Saturday, September 14 • 10 AM
REAL ESTATE
Tuesday, September 17 • 6 PM



PERSONAL PROPERTY AUCTION TERMS:
Cash or Good Check with Photo ID. All Items Sold "AS IS". Not responsible for accidents.

Huntington, Ind.

DON'T MISS THIS OPPORTUNITY!

**160±
ACRES**

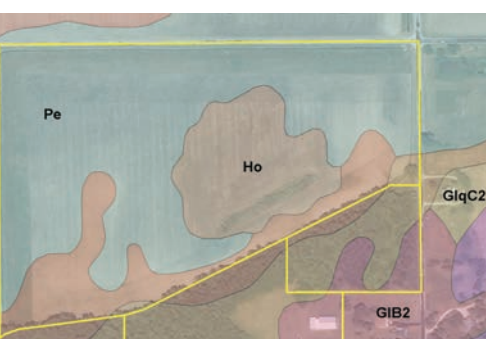

Real Estate Auction Terms & Conditions:

PROCEDURE: The property will be offered in 7 individual tracts (subject to "swing" tract limitations), any combination of tracts and as a total 160-acre unit. There will be open bidding on the tracts, combinations, and the total during the auction as determined by the Auctioneer. Bids on tracts, tract combinations and the total property may compete.

DOWN PAYMENT: 10% down payment on the day of auction. The down payment may be made in the form of cashier's check, personal check, or corporate check. **YOUR BIDDING IS NOT CONDITIONAL UPON FINANCING**, so be sure you have arranged financing, if needed, and are capable of paying cash at closing.

ACCEPTANCE OF BID PRICES: All successful bidders will be required to enter into Purchase Agreements at the auction site immediately following the close of the auction. All final bid prices are subject to the Seller's acceptance or rejection.

EVIDENCE OF TITLE: Seller shall provide an owner's title insurance policy in the amount of the purchase price.

DEED: Seller shall provide Warranty Deed(s).

CLOSING: The balance of the purchase price is due at closing, which will take place within 15 days of presentation of insurable title. Costs for an insured closing shall be shared 50:50 between Buyer(s) and Seller.

POSSESSION: Possession of Tracts 5 & 7 will be immediately after closing. Possession of Tract 6 will be one week after closing. Possession of all other tracts will be after the 2013 crop is harvested.

REAL ESTATE TAXES & ASSESSMENTS: Seller will pay the 2013 taxes due in 2014. Buyer(s) will pay all taxes due thereafter.

PROPERTY INSPECTION: Each potential Bidder is responsible for conducting, at their own risk, their own independent inspections, investigations, inquiries and due diligence concerning the property. Inspection dates have been scheduled and will be staffed with auction personnel. Further, Seller disclaims any and all responsibility for Bidder's safety during any physical inspection of the property. No party shall be deemed an invitee of the property by virtue of the offering of the property for sale.

ACREAGE: All tract acreages, dimensions, and proposed boundaries are approximate and have been estimated based on current legal descriptions and/or aerial photos.

SURVEY: The Seller shall provide a new survey where there is no existing legal description or where new boundaries are created by the tract divisions in this auction. Seller and successful bidder shall each pay half (50:50) of the cost of the survey. The type of survey performed shall be at the Seller's option and sufficient for providing title insurance. Closing prices shall be adjusted to reflect any difference between advertised and surveyed acres, except on Tract 6 or any combination of tracts including Tract 6.

CRP: Buyer(s) of CRP land agree to keep the CRP land in the program for the contract term. Immediately after closing Buyer(s) shall sign all appropriate documents at FSA required to transfer the CRP land. The CRP payments will be prorated to the day of deed recording, using the fiscal year of October 1 - September 30. The Buyer will receive all the responsibility for the maintenance of the CRP land in the future. If the Buyer removes any acres from the CRP contract they are solely responsible for repayment of received payments, interest, and penalties. CRP program pays \$1,425.00 annually on 11.4 acres of grass, filter strips on Tracts 1 & 2.

AGENCY: Schrader Real Estate & Auction Company, Inc. and its representatives are exclusive agents of the Seller.

DISCLAIMER AND ABSENCE OF WARRANTIES: All information contained in this brochure and all related materials are subject to the terms and conditions outlined in the Purchase Agreement. The property is being sold on an "AS IS, WHERE IS" basis, and no warranty or representation, either expressed or implied, concerning the property is made by the Seller or the Auction Company. All sketches and dimensions in the brochure are approximate. Each potential bidder is responsible for conducting his or her own independent inspections, investigations, inquiries, and due diligence concerning the property. The information contained in this brochure is subject to verification by all parties relying on it. No liability for its accuracy, errors, or omissions is assumed by the Seller or the Auction Company. Conduct of the auction and increments of bidding are at the direction and discretion of the Auctioneer. The Seller and Selling Agents reserve the right to preclude any person from bidding if there is any question as to the person's credentials, fitness, etc. All decisions of the Auctioneer are final. **ANY ANNOUNCEMENTS MADE THE DAY OF THE SALE TAKE PRECEDENCE OVER PRINTED MATERIAL OR ANY OTHER ORAL STATEMENTS MADE.**

STOCK PHOTOGRAPHY: Some photos may be for illustrative purposes and were not taken on the property.

**REAL ESTATE AUCTION
Tuesday, September 17 • at 6 PM**

**HELD AT THE EVENT CENTER
9524 US 24 N, ROANOKE IN.**

TRACT 1: 41.5± Acres mostly all tillable with 8± acres currently enrolled in CRP filter strips expiring fall of 2015. This Tract is productive bottom land consisting of mostly Patton silty Clay loam, Sandy substratum. There is an open ditch along the north and west boundaries providing drainage.

TRACT 2: 32.5± Acres of mostly all tillable productive bottom land consisting of Patton silty loams and Martinsville clay loam with 3± acres currently enrolled in CRP filter strips expiring fall of 2015. Combine with tract 1 and have 74± acres of highly productive land with easy access to open ditch for drainage.

TRACT 3: 39± Acres of woods with a 50' owned access along the south edge of tract 4 to CR 200 E. A majority of this tract has been in the classified forest program for many years and has an excellent stand of quality timber for current and future harvest. A Timber inventory was done in June of 2013, contact auction manager for details. This tract has excellent hunting and recreational possibilities along with timber income.

TRACT 4: 22± Acres all tillable. This tract would be an excellent building location. Combine with tracts 3 or 5 and build your dream home with room to roam and income possibilities.

TRACT 5: 8± Acres (Swing Tract). This tract is wooded with a young planted walnut grove. Combine with either tract 4 or 6 for what best fits your needs.

TRACT 6: 12± Acres including a 2-story country home w/ attached garage and outbuildings. This tract has country living with seclusion yet only minutes from town. Combine with tracts 5 or 7 for your own mini farm.

TRACT 7: 5± Acres of wooded land, potential building site with privacy between Huntington and Roanoke, with quick access to US 24.

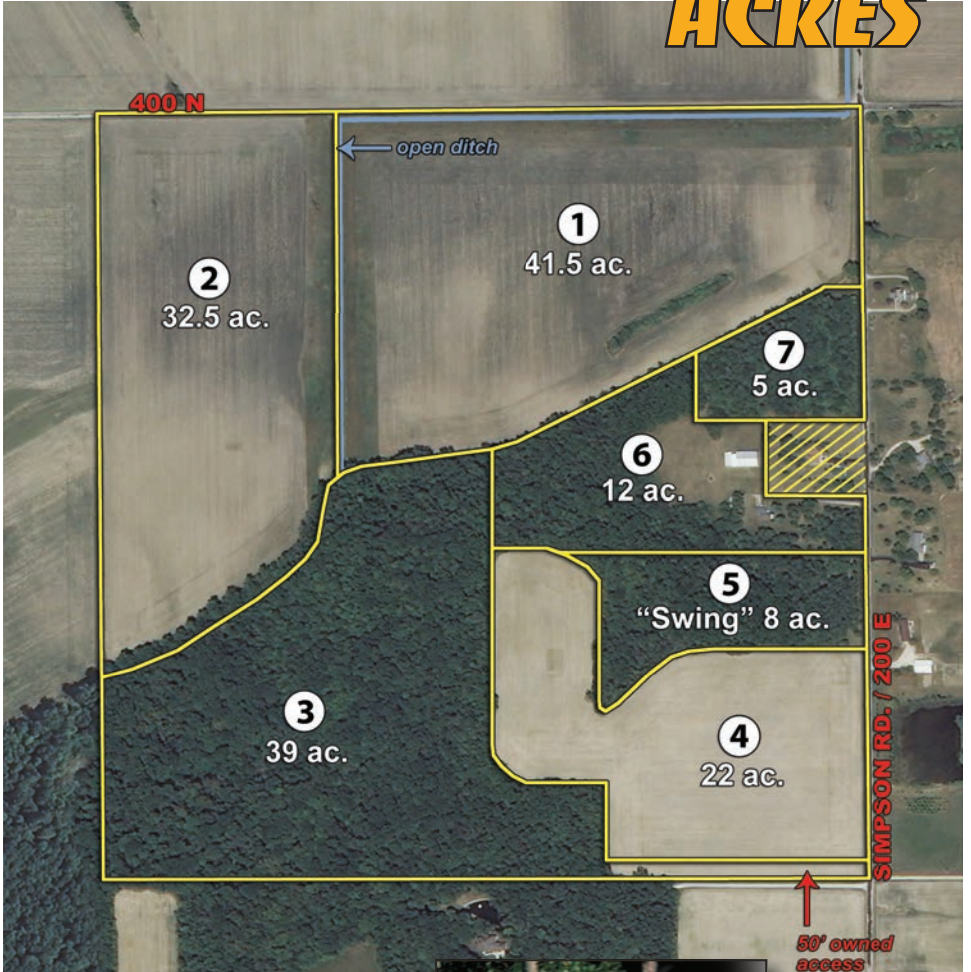

REAL ESTATE INSPECTION DATES:
Thursday, August 15, 4-6 PM
Saturday, August 31, 9-11 AM
Monday, September 16, 4-6 PM
Or call Zach Hiner for a private showing, 260-437-2771.

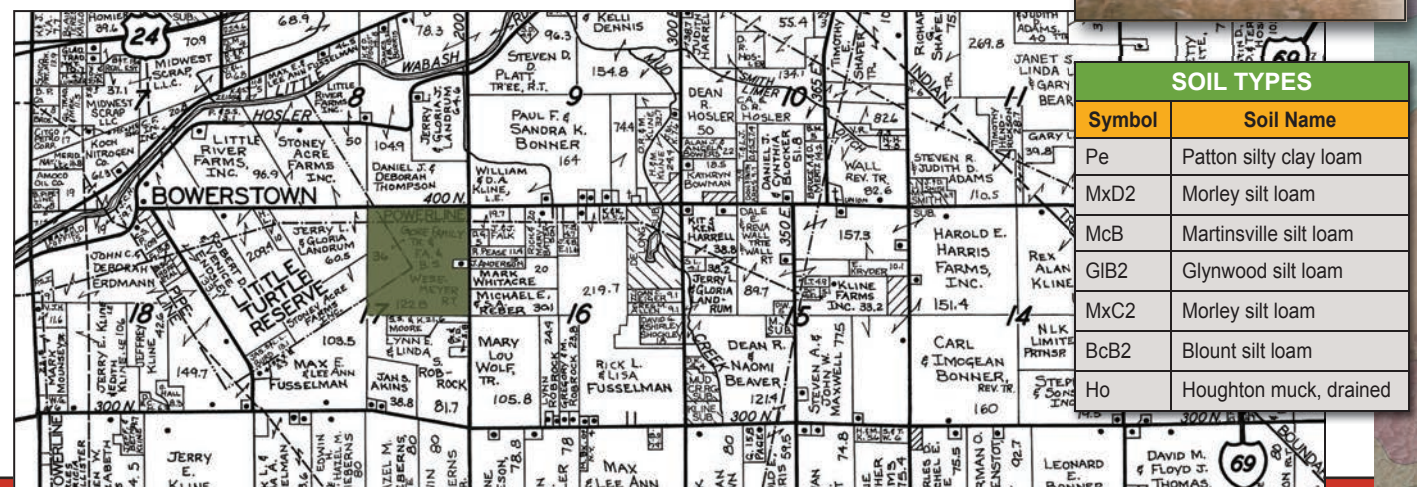

SOIL TYPES	
Symbol	Soil Name
Pe	Patton silty clay loam
MxD2	Morley silt loam
McB	Martinsville silt loam
GIB2	Glynwood silt loam
MxC2	Morley silt loam
BcB2	Blount silt loam
Ho	Houghton muck, drained

**2 AUCTIONS
2 DATES**

**PERSONAL PROPERTY
Saturday, September 14 • 10 AM**

**REAL ESTATE
Tuesday, September 17 • 6 PM**

PERSONAL PROPERTY AUCTION LOCATION AND FARM LOCATION:

**3748 N 200 E
Huntington IN 46750**
DIRECTIONS: From St Rd 9 North and US 24 travel east on 24 approx. 3.7 miles to CR 200 E (Simpson Rd.) turn south (right) travel approx. 1.5 miles to auction.



REAL ESTATE AUCTION LOCATION:

**The Event Center
9524 US 24 N Roanoke IN**
DIRECTIONS: From US 24 & 900 N (Vine St) stop light travel west 2 blocks to 4-way stop at Vine & Main St. Turn right (North) on Main St., travel .5 miles, veer right on Locust Dr., entrance on right.

OWNERS:
Shriner Family Farm

AUCTION MANAGERS:
Zach Hiner, 260-437-2771
Gary Boggs, 260-244-7606

SCHRADER Real Estate and Auction Company, Inc.
260-244-7606 • 800-451-2709
SchraderAuction.com

OWNERS:
Shriner Family Farm

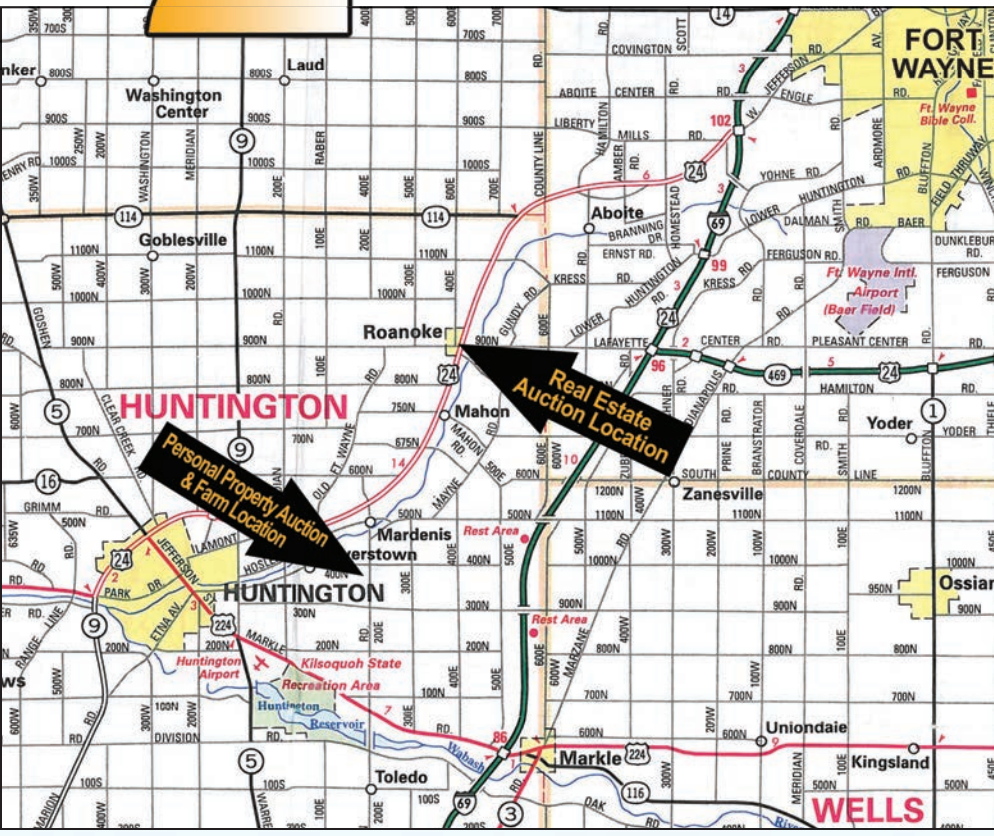

Huntington, Ind.

DON'T MISS THIS OPPORTUNITY!

**160[±]
ACRES**

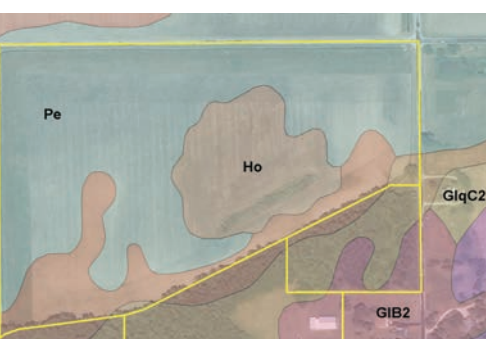

Real Estate Auction Terms & Conditions:

PROCEDURE: The property will be offered in 7 individual tracts (subject to "swing" tract limitations), any combination of tracts and as a total 160-acre unit. There will be open bidding on the tracts, combinations, and the total during the auction as determined by the Auctioneer. Bids on tracts, tract combinations and the total property may compete.

DOWN PAYMENT: 10% down payment on the day of auction. The down payment may be made in the form of cashier's check, personal check, or corporate check. **YOUR BIDDING IS NOT CONDITIONAL UPON FINANCING**, so be sure you have arranged financing, if needed, and are capable of paying cash at closing.

ACCEPTANCE OF BID PRICES: All successful bidders will be required to enter into Purchase Agreements at the auction site immediately following the close of the auction. All final bid prices are subject to the Sellers' acceptance or rejection.

EVIDENCE OF TITLE: Seller shall provide an owner's title insurance policy in the amount of the purchase price.

DEED: Seller shall provide Warranty Deed(s).

CLOSING: The balance of the purchase price is due at closing, which will take place within 15 days of presentation of insurable title. Costs for an insured closing shall be shared 50:50 between Buyer(s) and Seller.

POSSESSION: Possession of Tracts 5 & 7 will be immediately after closing. Possession of Tract 6 will be one week after closing. Possession of all other tracts will be after the 2013 crop is harvested.

REAL ESTATE TAXES & ASSESSMENTS: Seller will pay the 2013 taxes due in 2014. Buyer(s) will pay all taxes due thereafter.

PROPERTY INSPECTION: Each potential Bidder is responsible for conducting, at their own risk, their own independent inspections, investigations, inquiries and due diligence concerning the property. Inspection dates have been scheduled and will be staffed with auction personnel. Further, Seller disclaims any and all responsibility for Bidder's safety during any physical inspection of the property. No party shall be deemed an invitee of the property by virtue of the offering of the property for sale.

ACREAGE: All tract acreages, dimensions, and proposed boundaries are approximate and have been estimated based on current legal descriptions and/or aerial photos.

SURVEY: The Seller shall provide a new survey where there is no existing legal description or where new boundaries are created by the tract divisions in this auction. Seller and successful bidder shall each pay half (50:50) of the cost of the survey. The type of survey performed shall be at the Seller's option and sufficient for providing title insurance. Closing prices shall be adjusted to reflect any difference between advertised and surveyed acres, except on Tract 6 or any combination of tracts including Tract 6.

CRP: Buyer(s) of CRP land agree to keep the CRP land in the program for the contract term. Immediately after closing Buyer(s) shall sign all appropriate documents at FSA required to transfer the CRP land. The CRP payments will be prorated to the day of deed recording, using the fiscal year of October 1 - September 30. The Buyer will receive all the responsibility for the maintenance of the CRP land in the future. If the Buyer removes any acres from the CRP contract they are solely responsible for repayment of received payments, interest, and penalties. CRP program pays \$1,425.00 annually on 11.4 acres of grass, filter strips on Tracts 1 & 2.

AGENCY: Schrader Real Estate & Auction Company, Inc. and its representatives are exclusive agents of the Seller.

DISCLAIMER AND ABSENCE OF WARRANTIES: All information contained in this brochure and all related materials are subject to the terms and conditions outlined in the Purchase Agreement. The property is being sold on an "AS IS, WHERE IS" basis, and no warranty or representation, either expressed or implied, concerning the property is made by the Seller or the Auction Company. All sketches and dimensions in the brochure are approximate. Each potential bidder is responsible for conducting his or her own independent inspections, investigations, inquiries, and due diligence concerning the property. The information contained in this brochure is subject to verification by all parties relying on it. No liability for its accuracy, errors, or omissions is assumed by the Seller or the Auction Company. Conduct of the auction and increments of bidding are at the direction and discretion of the Auctioneer. The Seller and Selling Agents reserve the right to preclude any person from bidding if there is any question as to the person's credentials, fitness, etc. All decisions of the Auctioneer are final.

ANY ANNOUNCEMENTS MADE THE DAY OF THE SALE TAKE PRECEDENCE OVER PRINTED MATERIAL OR ANY OTHER ORAL STATEMENTS MADE.

STOCK PHOTOGRAPHY: Some photos may be for illustrative purposes and were not taken on the property.

**REAL ESTATE AUCTION
Tuesday, September 17 • at 6 PM**

**HELD AT THE EVENT CENTER
9524 US 24 N, ROANOKE IN.**

TRACT 1: 41.5± Acres mostly all tillable with 8± acres currently enrolled in CRP filter strips expiring fall of 2015. This Tract is productive bottom land consisting of mostly Patton silty Clay loam, Sandy substratum. There is an open ditch along the north and west boundaries providing drainage.

TRACT 2: 32.5± Acres of mostly all tillable productive bottom land consisting of Patton silty loams and Martinsville clay loam with 3± acres currently enrolled in CRP filter strips expiring fall of 2015. Combine with tract 1 and have 74± acres of highly productive land with easy access to open ditch for drainage.

TRACT 3: 39± Acres of woods with a 50' owned access along the south edge of tract 4 to CR 200 E. A majority of this tract has been in the classified forest program for many years and has an excellent stand of quality timber for current and future harvest. A Timber inventory was done in June of 2013, contact auction manager for details. This tract has excellent hunting and recreational possibilities along with timber income.

TRACT 4: 22± Acres all tillable. This tract would be an excellent building location. Combine with tracts 3 or 5 and build your dream home with room to roam and income possibilities.

TRACT 5: 8± Acres (Swing Tract). This tract is wooded with a young planted walnut grove. Combine with either tract 4 or 6 for what best fits your needs.

TRACT 6: 12± Acres including a 2-story country home w/ attached garage and outbuildings. This tract has country living with seclusion yet only minutes from town. Combine with tracts 5 or 7 for your own mini farm.

TRACT 7: 5± Acres of wooded land, potential building site with privacy between Huntington and Roanoke, with quick access to US 24.

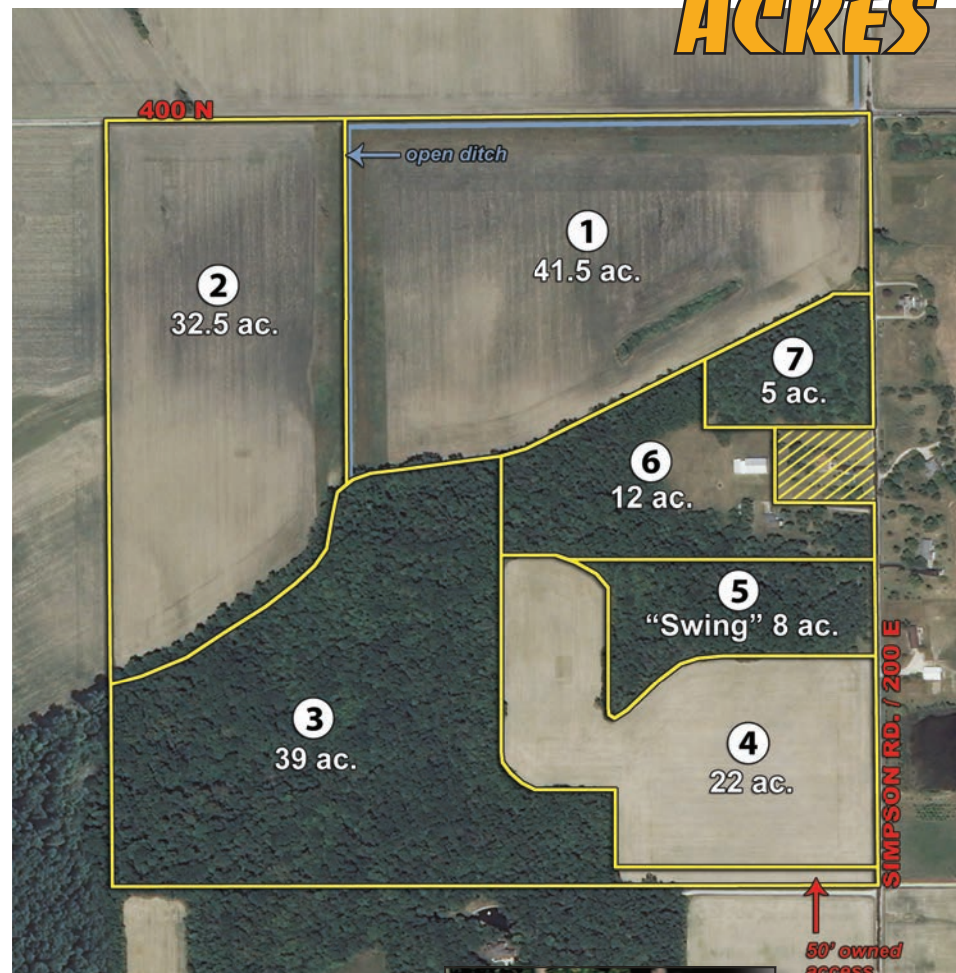

REAL ESTATE INSPECTION DATES:
Thursday, August 15, 4-6 PM
Saturday, August 31, 9-11 AM
Monday, September 16, 4-6 PM
Or call Zach Hiner for a private showing, 260-437-2771.

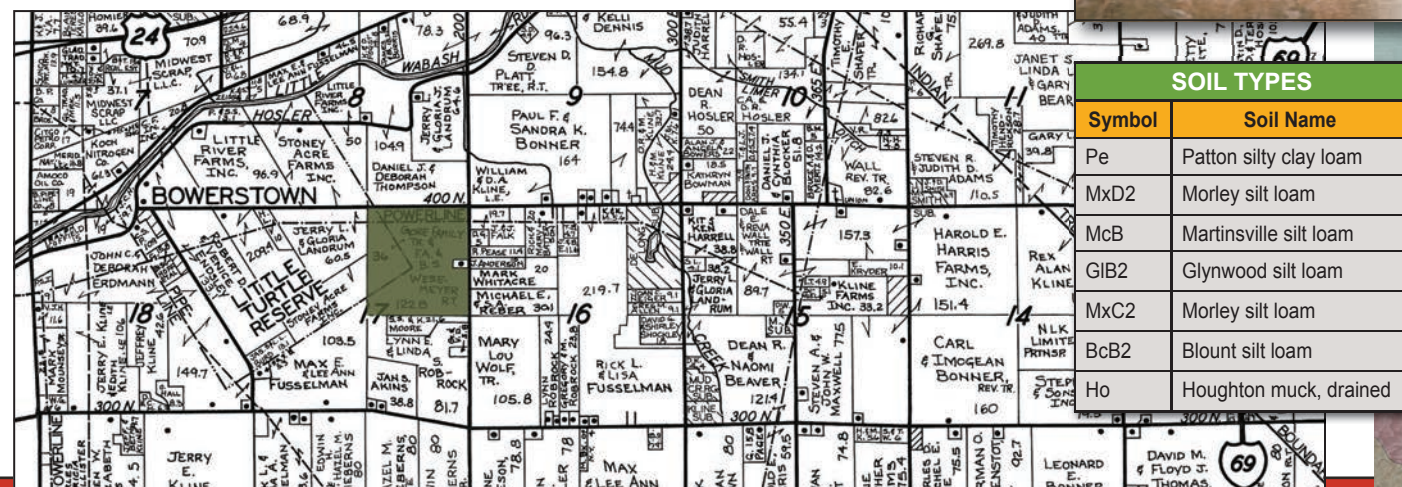

SOIL TYPES	
Symbol	Soil Name
Pe	Patton silty clay loam
MxD2	Morley silt loam
McB	Martinsville silt loam
GIB2	Glynwood silt loam
MxC2	Morley silt loam
BcB2	Blount silt loam
Ho	Houghton muck, drained

**PERSONAL PROPERTY
Saturday, September 14 • 10 AM**

**REAL ESTATE
Tuesday, September 17 • 6 PM**

**PERSONAL PROPERTY
AUCTION LOCATION
AND FARM LOCATION:**

**3748 N 200 E
Huntington IN 46750**
DIRECTIONS: From St Rd 9 North and US 24 travel east on 24 approx. 3.7 miles to CR 200 E (Simpson Rd.) turn south (right) travel approx. 1.5 miles to auction.



**REAL ESTATE
AUCTION LOCATION:**

**The Event Center
9524 US 24 N Roanoke IN**
DIRECTIONS: From US 24 & 900 N (Vine St) stop light travel west 2 blocks to 4-way stop at Vine & Main St. Turn right (North) on Main St., travel .5 miles, veer right on Locust Dr., entrance on right.

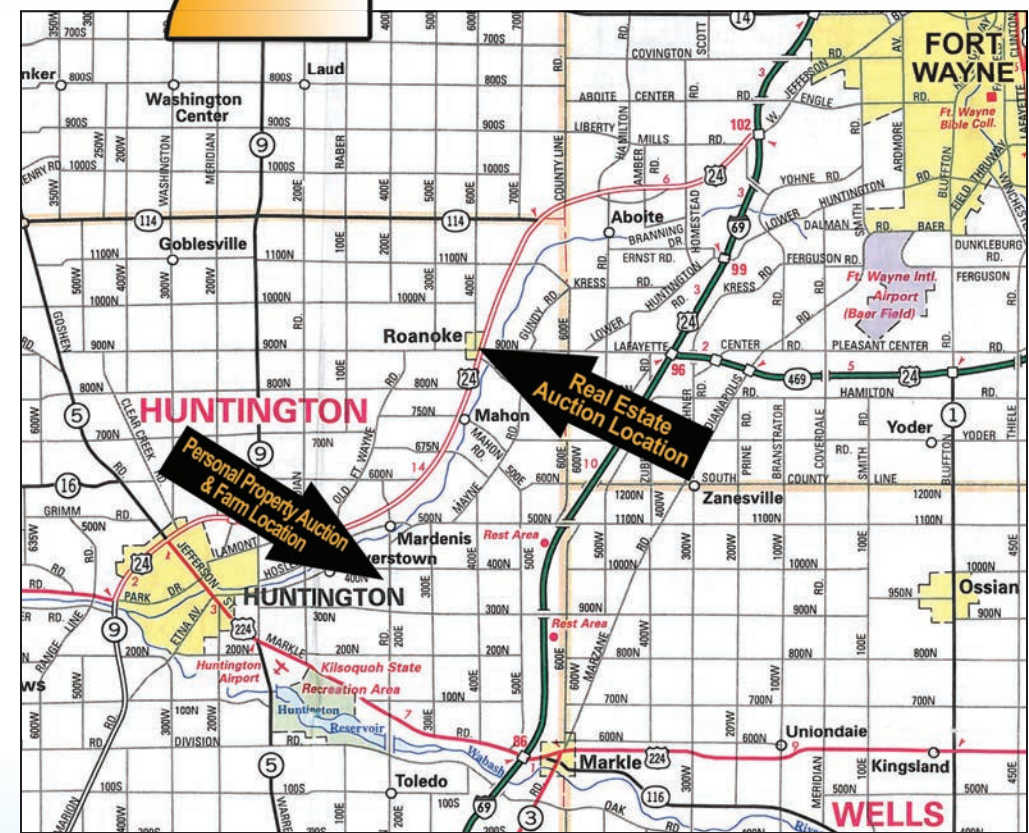

OWNERS:
Shriner Family Farm

SCHRADER 260-244-7606 • 800-451-2709
Real Estate and Auction Company, Inc. **SchraderAuction.com**

