

156.815± *for sale* Acres with 147± Tillable Acres

Lake County, IN

Colfax St., Lowell, IN

DIRECTIONS TO PROPERTY:

From U.S. 41 at the south junction with S.R. 2 (Belshaw Road): travel south about 3/8 mile on U.S. 41 to W. 205th Ave. (Area Garage & Towing is on west side of U.S. 41). Go East on W. 205th Avenue 2 miles to Cline Ave. (St.), then south on Cline about 1/8 mile to W. 205th Ave. Head east on W. 205th Ave. for 1 mile to Colfax Street and then go south on Colfax St. for 1/2 mile to the property on the east side of the road.

Please contact listing agent before going on property

TYPE OF FARM: Grain

TOTAL ACRES: 156.815±

TILLABLE ACRES: 147± Est.

WOODS: 0.9± Est.

ROADS, DITCHES, LANES: 8.8± Est.

SECTION: 12, T32N, R9W

TWP: Cedar Creek

COUNTY: Lake

STATE: IN

PRICE PER ACRE: \$7,500

OWNER: Dahl Family, LLC

POSSESSION DATE: At closing subject to tenant rights which expire upon harvest of the 2014 crop.

TAXES 2013 PAY 2014: Approx. \$28.50 per acre Est. (Tax Parcel needs split)

Clean Water Act Fee of \$35.40 per Tax Parcel

ZONING: A-1 (Agriculture);C-3 (Flood Plain) east side

TOPOGRAPHY: Mostly level with a small sloping area near the center of the farm.

SCHOOL CORP: Tri-Creek School Corp.

The information on this sheet is subject to verification and no liability for errors or omissions is assumed by the Schrader Agency.



Auction Marketing Specialists Since 1944.

Dahl • MW01L

Listing Agent: Matt Wiseman
866-419-7223 or 219-689-4373

156.815± Acres

Lake County, IN

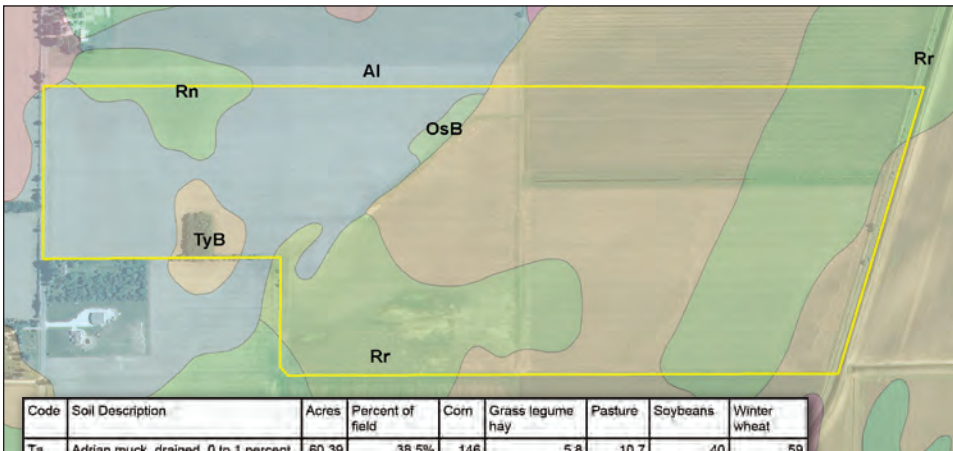
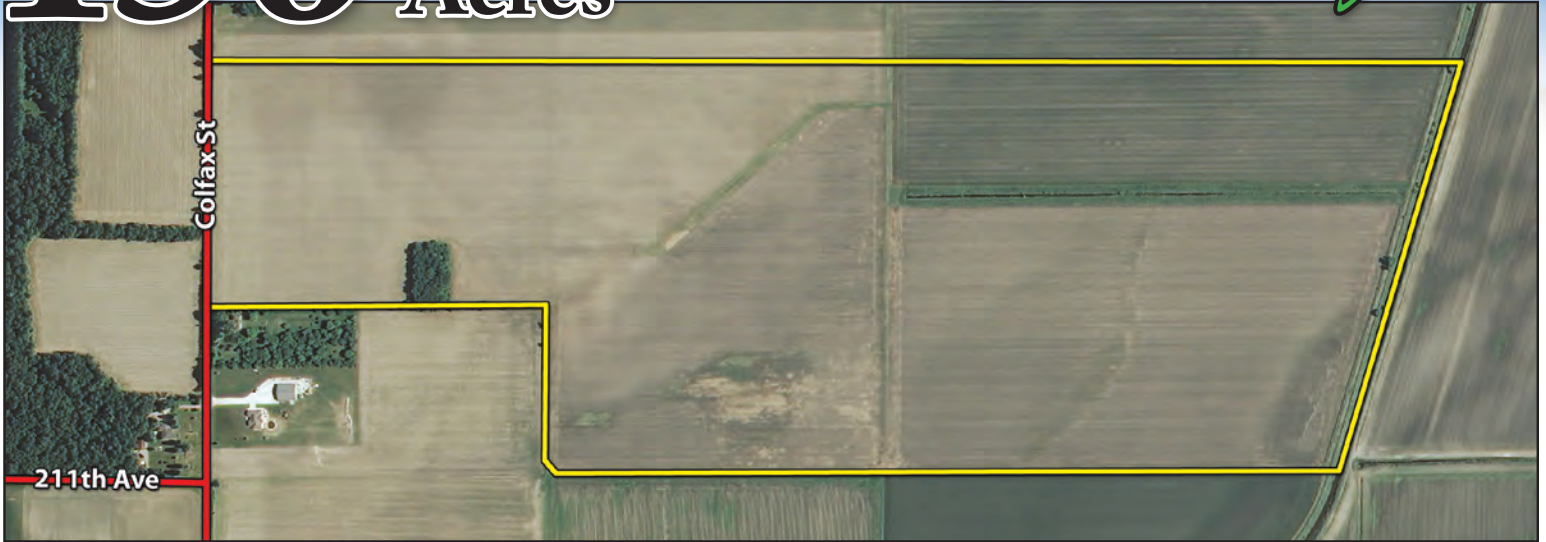

Code	Soil Description	Acres	Percent of field	Corn	Grass legume hay	Pasture	Soybeans	Winter wheat
Ta	Adrian muck, drained, 0 to 1 percent slopes	60.39	38.5%	146	5.8	10.7	40	59
Rr	Rensselaer mucky loam, sandy substratum	50.35	32.1%	175	5.8	11.6	49	70
Al	Alida loam	36.81	23.5%	155	5.1	10.2	49	70
Rn	Rensselaer loam, sandy substratum	4.77	3.0%	175	5.8	11.6	49	70
TyB	Tyner loamy fine sand, 0 to 6 percent slopes	3.17	2.0%	50	1.7	3.3	16	23
OsB	Oshkemo fine sandy loam, 2 to 6 percent slopes	1.30	0.8%	115	3.8	7.6	40	58
Weighted Average				156.1	5.5	10.7	44.8	64.7

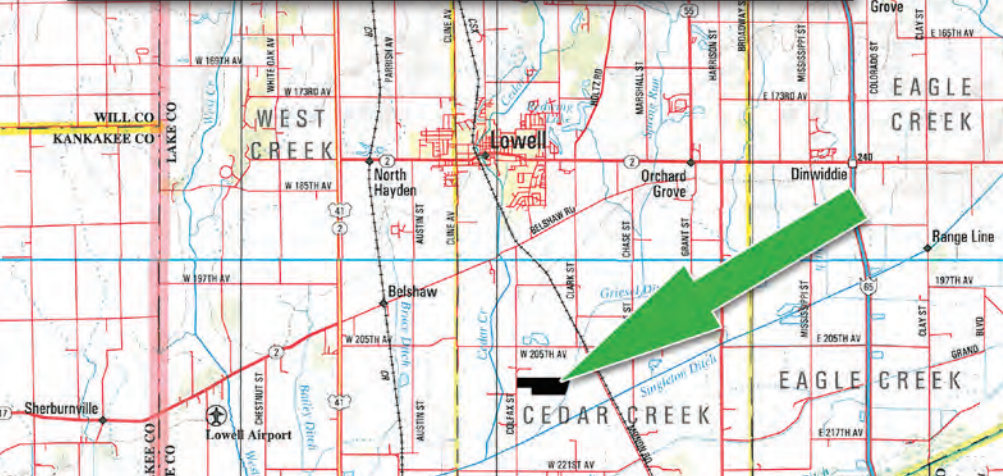

Auction Marketing Specialists Since 1944.

Dahl • MW01L

Listing Agent: Matt Wiseman
866-419-7223 or 219-689-4373