

Attached "A"

JOHN KIMPEL & ASSOCIATES, INC. 1019 Mariners Drive, Warsaw, IN 46682 - Ph.574-289-1148
FOR DESCRIPTION, SEE PAGE 2 OF 2

THIS CERTIFICATE SHOULD NOT BE USED OR COPIED WITHOUT ATTACHING THE PAGE-2 SURVEY REPORT.
JK-17614
Page 1 of 2

Michael & Larry Penner
141 Terrace Dr.
Fremont, IN
Fieldwork Sept. 1, 2017

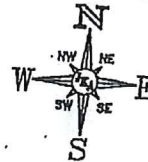

Scale 1" = 60'
0 30 30

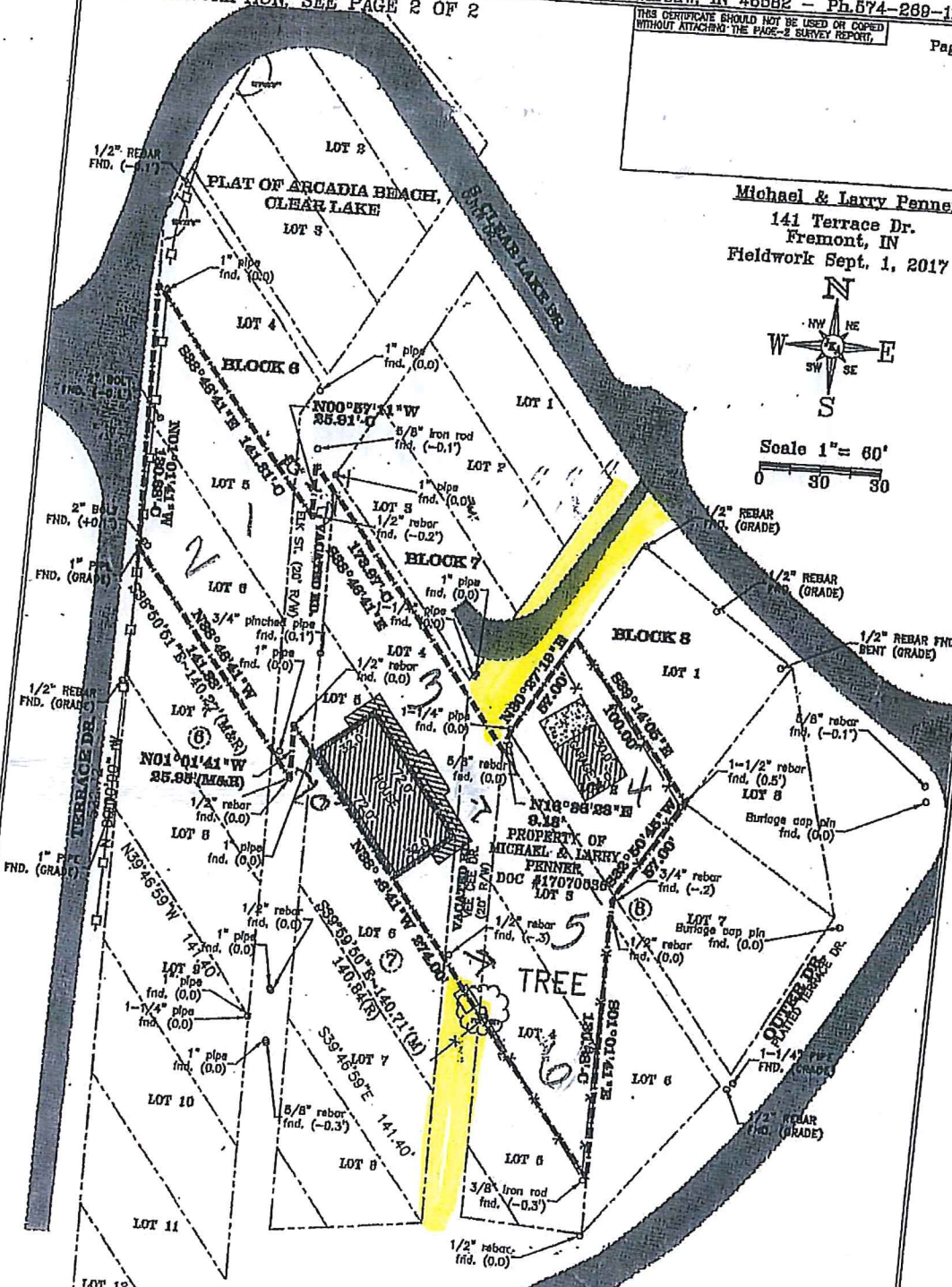

PROPERTY OF
MICHAEL & LARRY
PENNER
DOC #17070638
LOT 5

TREE

CERTIFICATION

I the undersigned Land Surveyor, registered as provided by law in the State of Indiana, have made a survey of the above tract and attached description and I certify that this plat is a correct representation thereof. This survey was made for Michael & Larry Penner on February 28, 2017.

Christopher W. McCrea
Christopher W. McCrea
Registered Land Surveyor #20300062

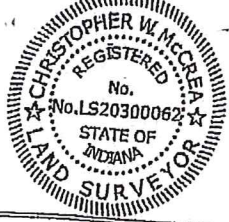

JOHN KIMPEL & ASSOCIATES, INC.