

NEW PARIS, OHIO 45374 (PREBLE Co., Jefferson TWP)

1 mile east of Richmond, Indiana

50[±]
acres

in 2 Tracts

- 2-Story Country Home with Barns
- Productive Tillable Land
- National Trail Schools
- Frontage on Guy Murray and Cedar Springs Rd
- Beautiful, quiet setting in great location!
- 1 mile to I-70 Interchange

Come examine ALL the possibilities this property has to offer! Come Bid Your Price!

Absolute
Real Estate Auction
Sells to the Highest Bidder



INFORMATION
BOOKLET

Monday, October 28 • 5pm



800-451-2709 • SchraderAuction.com • Online Bidding Available

DISCLAIMER:

This information booklet includes information obtained or derived from third-party sources. Although believed to be accurate and from reliable sources, such information is subject to verification and is not intended as a substitute for a prospective buyer's independent review and investigation of the property. Prospective buyers are responsible for completing their own due diligence.

THIS PROPERTY IS OFFERED "AS IS, WHERE IS". NO WARRANTY OR REPRESENTATION, STATED OR IMPLIED, IS MADE CONCERNING THE PROPERTY. Without limiting the foregoing, Owner and Auction Company and their respective agents and representatives, assume no liability for (and disclaim any and all promises, representations and warranties with respect to) the information and reports contained herein.

OWNER: Cynthia L. Kessler

AUCTION COMPANY: Schrader Real Estate and Auction Company, Inc.



SCHRADER REAL ESTATE & AUCTION CO., INC.

950 N. Liberty Dr., Columbia City, IN 46725

260-244-7606 or 800-451-2709

SchraderAuction.com

BOOKLET INDEX

- **BIDDER PRE-REGISTRATION FORM**
- **ONLINE BIDDING REGISTRATION FORM**
- **LOCATION MAP**
- **AERIAL TRACT MAP**
- **SOIL MAP**
- **FLOOD ZONE MAP**
- **TOPOGRAPHY MAP**
- **PROPERTY RECORD INFORMATION**
- **FSA INFORMATION**
- **PROJECTED TAX INFORMATION**
- **OHIO AGENCY DISCLOSURE FORMS**
- **PHOTOS**



REGISTRATION FORMS

BIDDER PRE-REGISTRATION FORM

MONDAY, OCTOBER 28, 2019

50 ACRES – NEW PARIS, OHIO

For pre-registration, this form must be received at Schrader Real Estate and Auction Company, Inc.,
P.O. Box 508, Columbia City, IN, 46725,
Email to auctions@schraderauction.com or fax to 260-244-4431, no later than Monday, October 21, 2019.
Otherwise, registration available onsite prior to the auction.

BIDDER INFORMATION

(FOR OFFICE USE ONLY)

Name _____

Bidder # _____

Address _____

City/State/Zip _____

Telephone: (Res) _____ (Office) _____

My Interest is in Tract or Tracts # _____

BANKING INFORMATION

Check to be drawn on: (Bank Name) _____

City, State, Zip: _____

Contact: _____ Phone No: _____

HOW DID YOU HEAR ABOUT THIS AUCTION?

☐ Brochure ☐ Newspaper ☐ Signs ☐ Internet ☐ Radio ☐ TV ☐ Friend

☐ Other _____

WOULD YOU LIKE TO BE NOTIFIED OF FUTURE AUCTIONS?

☐ Regular Mail ☐ E-Mail E-Mail address: _____

☐ Tillable ☐ Pasture ☐ Ranch ☐ Timber ☐ Recreational ☐ Building Sites

What states are you interested in? _____

Note: If you will be bidding for a partnership, corporation or other entity, you must bring documentation with you to the auction which authorizes you to bid and sign a Purchase Agreement on behalf of that entity.

I hereby agree to comply with terms of this sale including, but not limited to, paying all applicable buyer's premiums, and signing and performing in accordance with the contract if I am the successful bidder. Schrader Real Estate and Auction Company, Inc. represents the Seller in this transaction.

Signature: _____ Date: _____

Online Auction Bidder Registration
50± Acres • Preble County, Ohio
Monday, October 28, 2019

This form and deposit are only
required if you cannot attend
the auction and wish to bid
remotely through our online
bidding system.

This registration form is for the auction listed above only. The person signing this form is personally responsible for any bids placed on the auction site, whether bidding on behalf of their personal account or on behalf of a corporation or other third party. If you are bidding on behalf of a third party, you are responsible for obtaining the necessary documentation authorizing you to bid on behalf of the third party. Schrader Real Estate and Auction Co., Inc. will look to the herein registered bidder for performance on any bid placed on this auction if you are the successful high bidder.

As the registered bidder, I hereby agree to the following statements:

1. My name and physical address is as follows:

My phone number is: _____

2. I have received the Real Estate Bidder's Package for the auction being held on Monday, October 28, 2019 at 5:00 PM.
3. I have read the information contained in the Real Estate Bidder's Package as mailed to me or by reading the documents on the website (www.schraderauction.com) and understand what I have read.
4. I hereby agree to comply with all terms of this sale, including paying all applicable buyer's premiums, and signing and performing in accordance with the Real Estate Purchase Agreement if I am the successful bidder.
5. I understand that Schrader Real Estate and Auction Co., Inc. represent the Seller in this transaction.
6. I am placing a deposit with Schrader Real Estate and Auction Co., Inc. Escrow in the amount of \$_____. I understand that the maximum bid or combination of bids I place may not exceed an amount equal to ten times the amount of my deposit. My deposit is being conveyed herewith in the form of a cashier's check payable to Schrader Real Estate and Auction, Co., Inc. Escrow or via wire transfer to the escrow account of Schrader Real Estate and Auction, Co., Inc. per the instructions below. I understand that my deposit money will be returned in full via wire transfer on the next business day if I am not the successful high bidder on any tract or combination of tracts.

Schrader Real Estate & Auction Company, Inc.
950 North Liberty Drive / P.O. Box 508, Columbia City, IN 46725
Phone 260-244-7606; Fax 260-244-4431

For wire instructions please call 1-800-451-2709.

7. My bank routing number is _____ and bank account number is _____.
(This for return of your deposit money). My bank name, address and phone number is:

8. **TECHNOLOGY DISCLAIMER:** Schrader Real Estate and Auction Co., Inc., its affiliates, partners and vendors, make no warranty or guarantee that the online bidding system will function as designed on the day of sale. Technical problems can and sometimes do occur. If a technical problem occurs and you are not able to place your bid during the live auction, Schrader Real Estate and Auction Co., Inc., its affiliates, partners and vendors will not be held liable or responsible for any claim of loss, whether actual or potential, as a result of the technical failure. I acknowledge that I am accepting this offer to place bids during a live outcry auction over the Internet *in lieu of actually attending the auction* as a personal convenience to me.
9. This document and your deposit money must be received in the office of Schrader Real Estate & Auction Co., Inc. by **4:00 PM, Monday, October 21, 2019**. Send your deposit and return this form via fax to: **260-244-4431**.

I understand and agree to the above statements.

Registered Bidder's signature

Date

Printed Name

This document must be completed in full.

Upon receipt of this completed form and your deposit money, you will be sent a bidder number and password via e-mail. Please confirm your e-mail address below:

E-mail address of registered bidder: _____

Thank you for your cooperation. We hope your online bidding experience is satisfying and convenient. If you have any comments or suggestions, please send them to:
kevin@schraderauction.com or call Kevin Jordan at 260-229-1904.

MAPS

LOCATION MAP



Property and Auction Location:

6275 Guy Murray Road, NEW PARIS, OH 45347. From the middle of New Paris, travel south on OH 320 to Cedar Springs Road (Across from Lamp Post Restaurant). Turn right and follow to the farm on your right hand side. Continue to the "T" and turn right on Guy Murray to the House. Or From Intersection of US 40 and OH 320 Travel ¼ mile to Cedar Springs Rd., turn left and continue straight to the Farm.

• **AUCTION HELD ON-SITE** •

AERIAL MAP

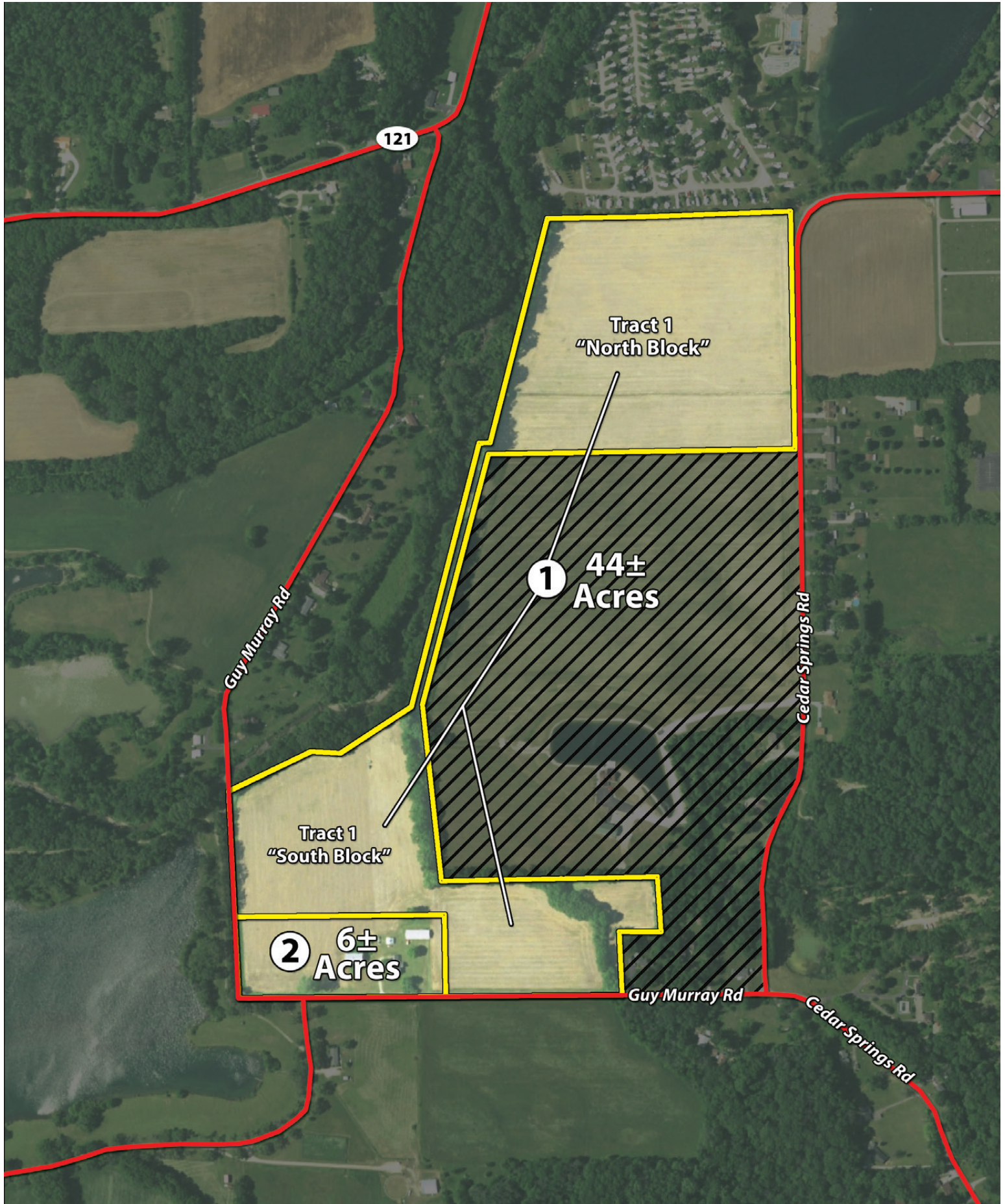



SOIL INFORMATION

SOIL MAP

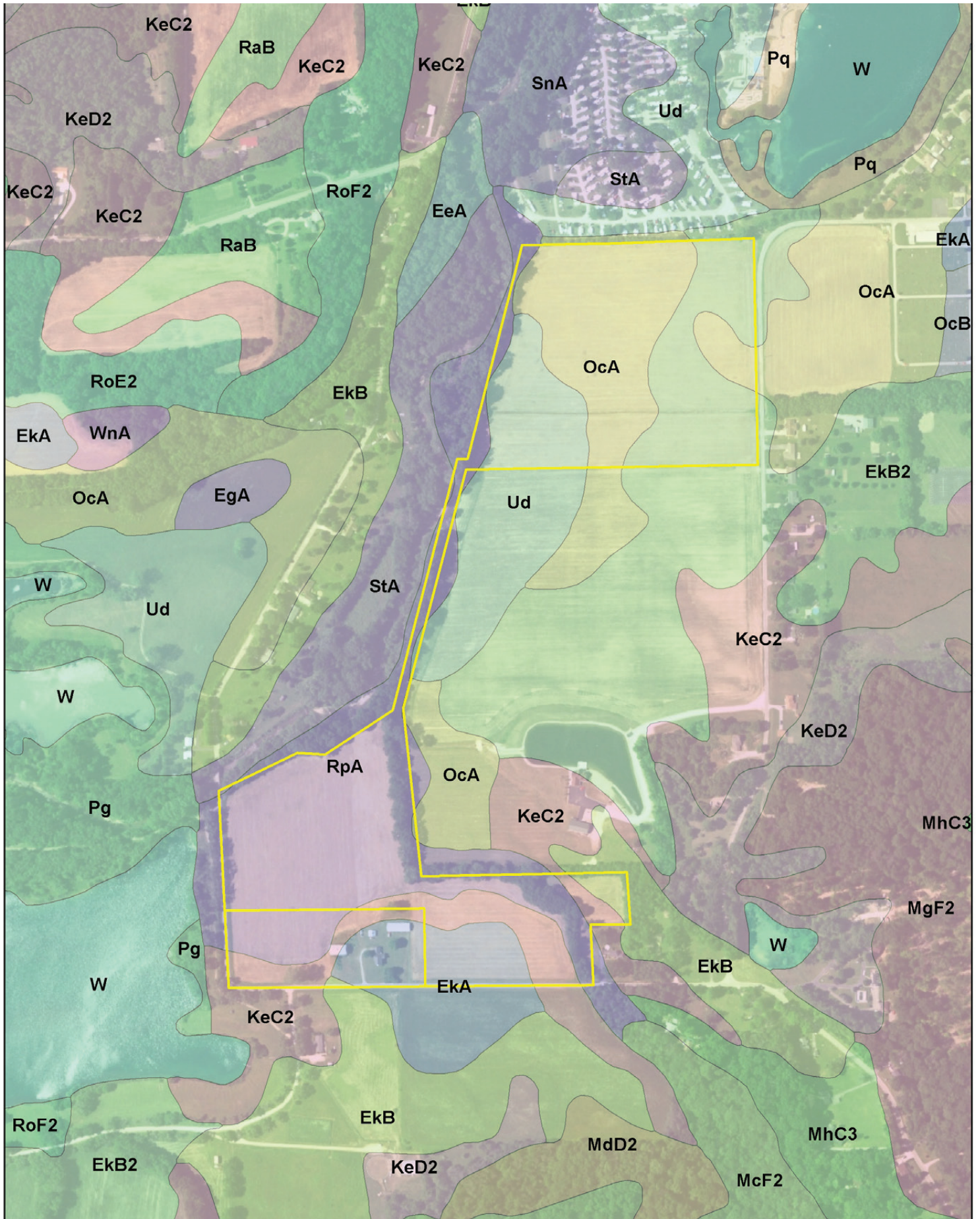

SOIL MAP

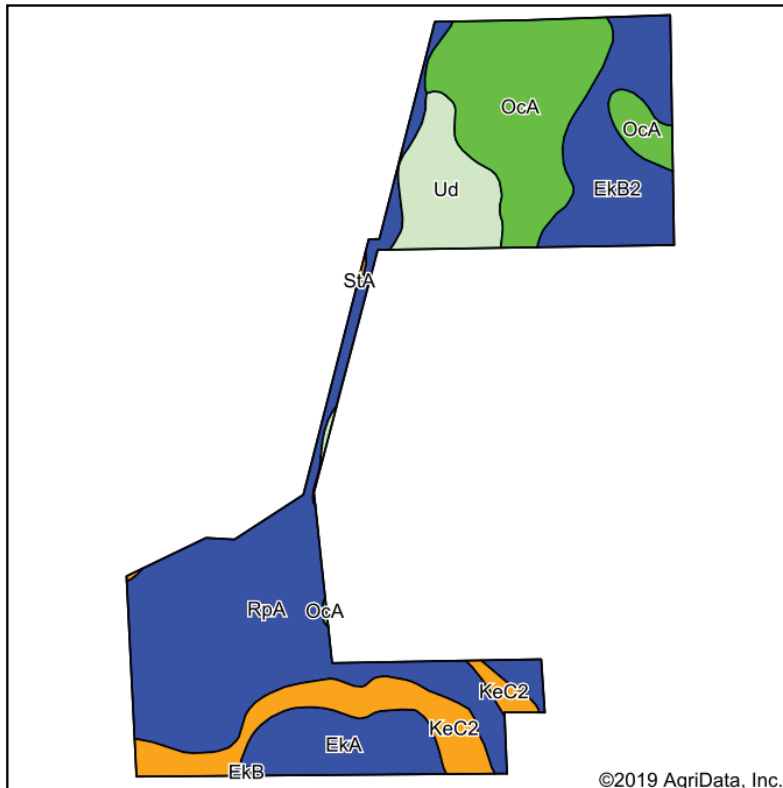

Soils data provided by USDA and NRCS.

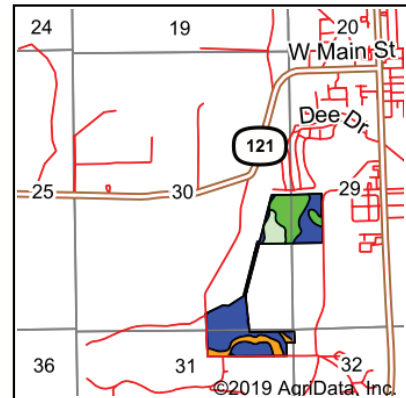

State: **Ohio**
 County: **Preble**
 Location: **30-9N-1E**
 Township: **Jefferson**
 Acres: **50.46**
 Date: **9/30/2019**

SCHRADER
 Real Estate and Auction Company, Inc.

Maps Provided By:
surety
 CUSTOMIZED ONLINE MAPPING
 © AgriData, Inc. 2019 www.AgriDataInc.com



Area Symbol: OH135, Soil Area Version: 17

Code	Soil Description	Acres	Percent of field	Non-Irr Class Legend	Non-Irr Class	Corn	Orchardgrass alfalfa hay	Orchardgrass red clover hay	Pasture	Soybeans	Tall fescue	Tobacco	Winter wheat	*eFOTG PI
RpA	Rossburg silt loam, moderately wet, sandy substratum, 0 to 1 percent slopes, occasionally flooded	17.87	35.4%		Ilw	150	5.8	6		55	4.5			84
OcA	Ockley silt loam, Southern Ohio Till Plain, 0 to 2 percent slopes	10.87	21.5%		Is	113	4.5	0.5		37	6.4	2465	50	77
EkB2	Eldean loam, 2 to 6 percent slopes, eroded	7.12	14.1%		Ile	104			6.5	35			45	66
KeC2	Kendallville-Eldean silt loams, 6 to 12 percent slopes, eroded	5.03	10.0%		Ille	90	3.6	4		31	3.4		44	64
Ud	Udorthents	4.42	8.8%											0
EkA	Eldean loam, 0 to 2 percent slopes	4.40	8.7%		IlS	115.3			6.6	37.3			48.7	71
EkB	Eldean loam, 2 to 6 percent slopes	0.69	1.4%		Ile	104			6.9	36			42	68
StA	Stonelick loam, gravelly substratum, 0 to 1 percent slopes, frequently flooded	0.06	0.1%		Illw	118	5.8	6		41	4.5			60
Weighted Average						112.7	3.4	2.6	1.6	39.3	3.3	531	26.3	69.2

*eFOTG PI: Obtained from the NRCS eFOTG (<http://efotg.sc.egov.usda.gov>)
 Soils data provided by USDA and NRCS.

FLOOD MAP

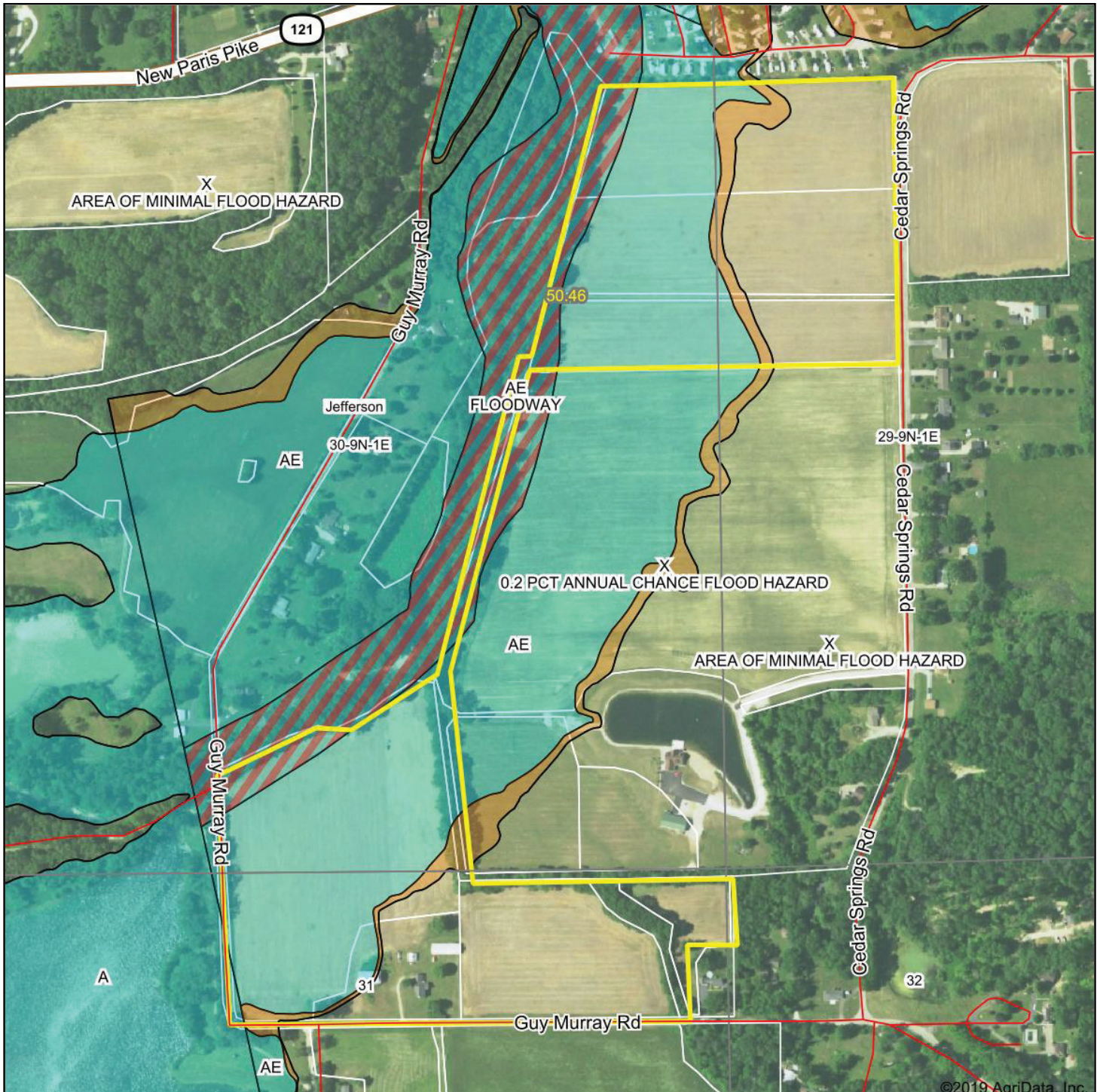

Map Center: 39° 50' 44.88, -84° 48' 3.52

0ft 512ft 1024ft

30-9N-1E
Preble County
Ohio

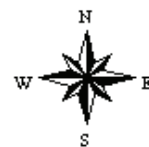

9/30/2019

Maps Provided By:



© AgriData, Inc. 2019 www.AgriDataInc.com

Field borders provided by Farm Service Agency as of 5/21/2008. Flood related information provided by FEMA

TOPOGRAPHY MAP

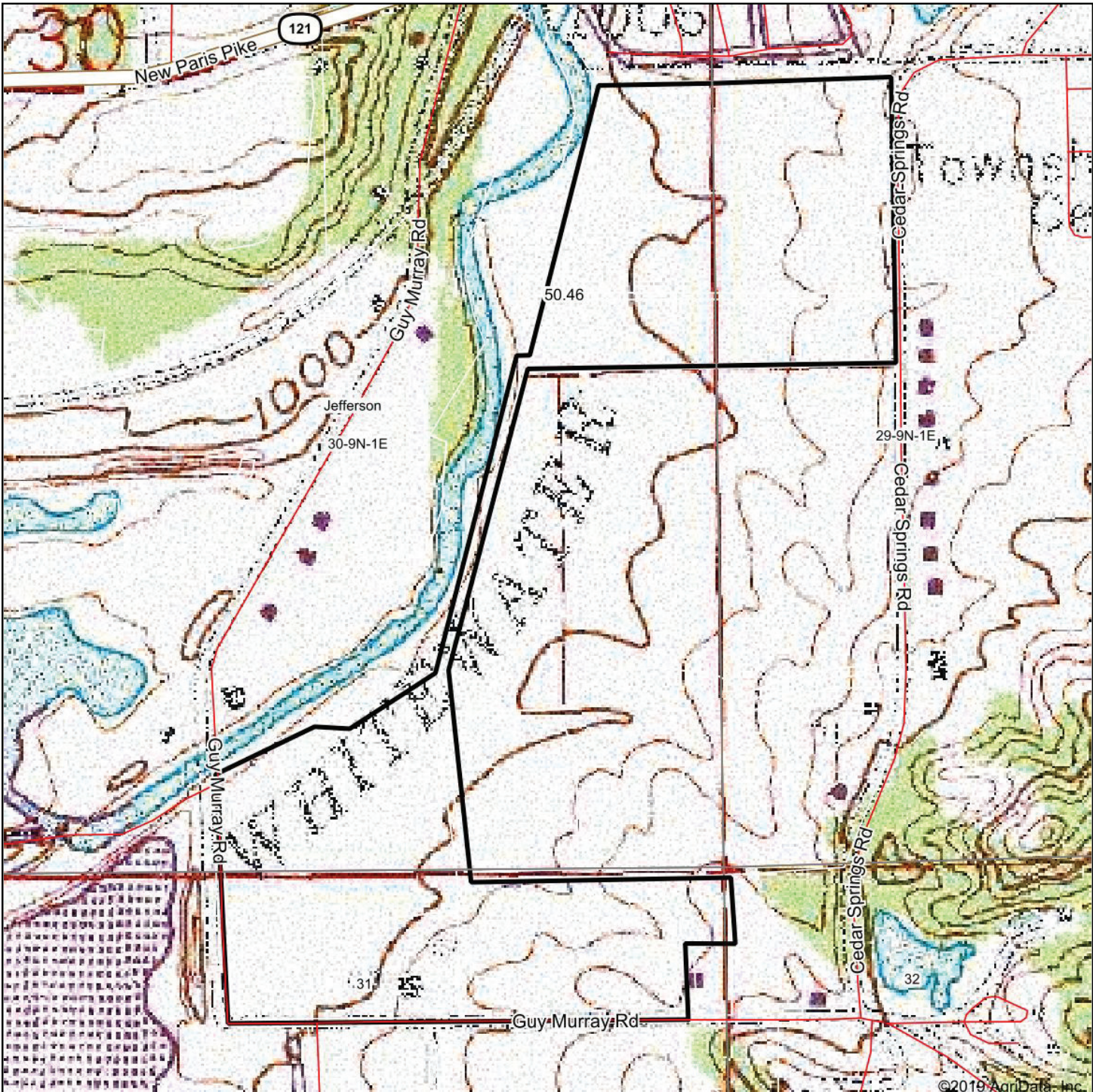

map center: 39° 50' 44.88, -84° 48' 3.52

0ft 512ft 1024ft

30-9N-1E
Preble County
Ohio

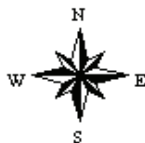

9/30/2019

Maps Provided By:
 **surety**
CUSTOMIZED ONLINE MAPPING
© AgriData, Inc. 2019 www.AgriDataInc.com

Field borders provided by Farm Service Agency as of 5/21/2008.

WETLANDS MAP

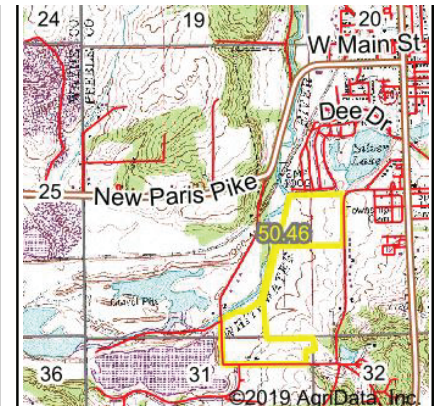
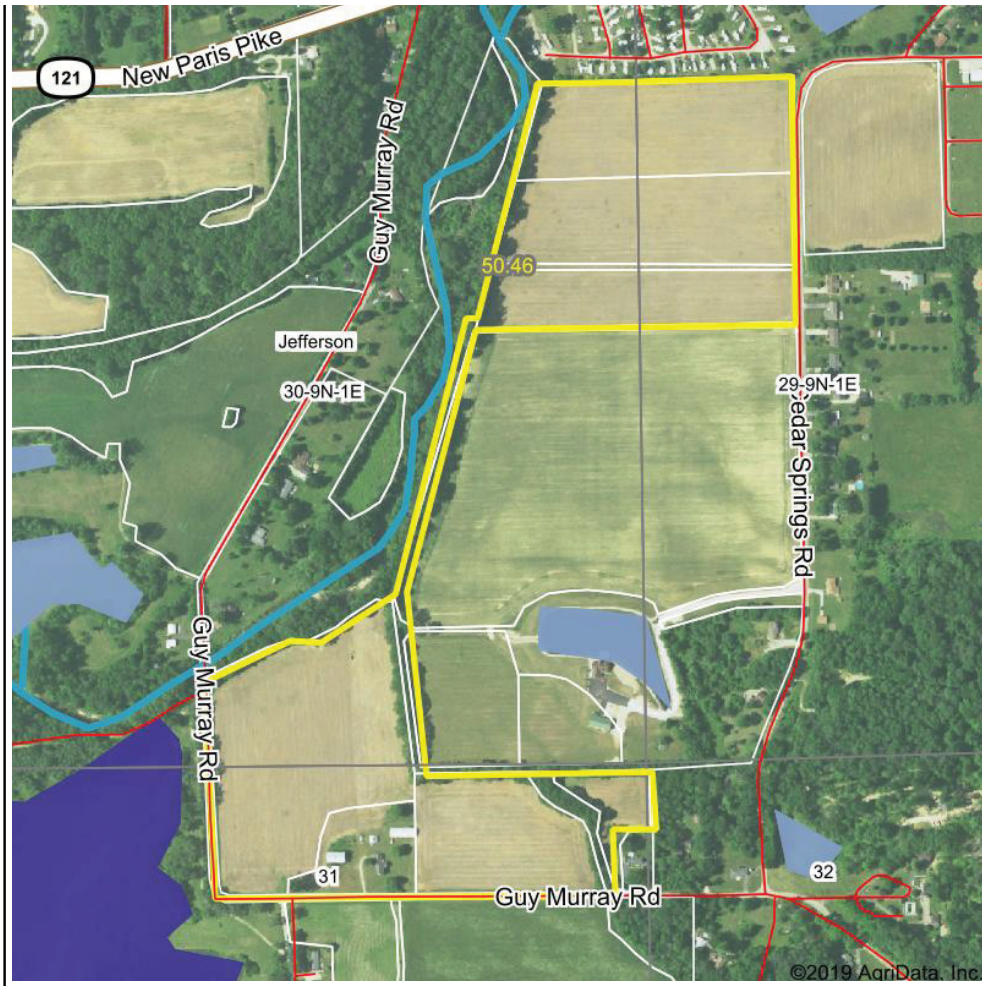

State: **Ohio**
 Location: **30-9N-1E**
 County: **Preble**
 Township: **Jefferson**
 Date: **9/30/2019**

SCHRADER
 Real Estate and Auction Company, Inc.

Maps Provided By:
surety
 CUSTOMIZED ONLINE MAPPING
 © AgriData, Inc. 2019 www.AgriDataInc.com



Classification Code	Type	Acres
	Total Acres	0.00

Data Source: National Wetlands Inventory website. U.S. DoI, Fish and Wildlife Service, Washington, D.C. <http://www.fws.gov/wetlands/>

PROPERTY RECORD INFORMATION

Preble County, Ohio - Property Record Card, Page 1 Parcel: G22912930000023000

GENERAL PARCEL INFORMATION	
Owner	KESSLER CYNTHIA L
Property Address	0 GUY MURRAY RD
Mailing Address	KESSLER CYNTHIA L 0 126 WEST MAIN ST
Land Use	NEW PARIS OH 45347
Legal Description	110 AGRICULTURAL VACANT LAND "QUALIFIED FOR CURRENT AGRICULTURAL USE VALUE" NW COR SW
School District	NATIONAL TRAIL SD
Tax District	G22 Jefferson Twp. - CR Coblenz School District

VALUATION	
Market Land Value	Appraised \$66,230.00
CAUV Land Value	Assessed \$7,000.00
Improvements Value	\$19,990.00
Total Value	\$0.00
	\$7,000.00
Taxable Value	\$19,990.00
	\$7,000.00



AGRICULTURAL							
Code	Soil	Acres	Rate	Appraised	Assessed	CAUV	Taxable
CR - CROP	EkB2	6.946	5170	35910	12570.00	1255	\$8,720.00 \$3,052.00
CR - CROP	OcA	5.02	6040	30320	10610.00	2245	\$11,270.00\$3,944.50
RD - ROAD		0.442	0	0	0.00	0	\$0.00 \$0.00

LAND					
Code	Frontage	Depth	Street Price	Depth Percent	Rate
RD - ROAD	0	0/0	0	0%	0
CR - CROP LAND	0	0/0	0	0%	6040
CR - CROP LAND	0	0/0	0	0%	5170
				Total	
				\$0.00	
				\$30,320.00	
				\$35,910.00	
				Value	Acres
				\$0.00	0.442
				\$30,320.00	5.02
				\$35,910.00	6.946

SALES			
Sale Date	Sale Amount	Buyer	Notes
	\$0.00	KESSLER	0

PROPERTY RECORD INFORMATION

Preble County, Ohio - Property Record Card, Page 1
Parcel: G22913040000002000

GENERAL PARCEL INFORMATION

Owner	KESSLER CYNTHIA L
Property Address	0 GUY MURRAY RD
Mailing Address	KESSLER CYNTHIA L 0 126 WEST MAIN ST NEW PARIS OH 45347
Land Use	110 AGRICULTURAL VACANT LAND "QUALIFIED FOR CURRENT
Legal Description	AGRICULTURAL USE VALUE" NE PT SE
School District	NATIONAL TRAIL SD
Tax District	G22 Jefferson Twp. - CR Coblenz School District

VALUATION

Market Land Value	Appraised	Assessed
CAUV Land Value	\$116,570.00	\$18,600.00
Improvements Value	\$53,150.00	\$18,600.00
Total Value	\$0.00	\$0.00
	\$53,150.00	\$18,600.00
Taxable Value		\$18,600.00

MAP

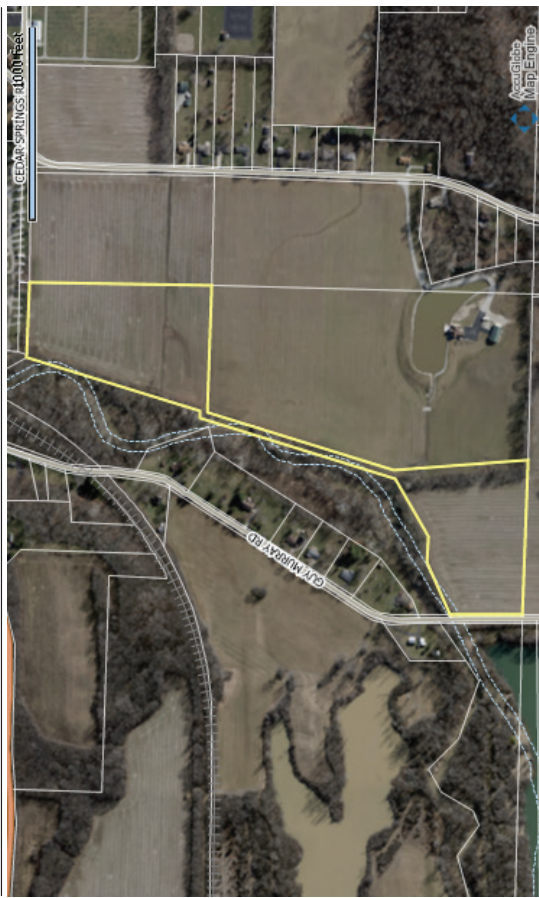

AGRICULTURAL

Code	Soil	Acres	Rate	Appraised	Assessed	CAUV	CAUV	Taxable
CR - CROP	RpA	11.525	6590	75950	26580.00	3245	\$37,400.00	\$13,090.00
CR - CROP	OcA	5.842	6040	35290	12350.00	2245	\$13,120.00	\$4,592.00
WO - WOODS	RpA	0.706	4620	3260	1140.00	2245	\$1,580.00	\$553.00
CR - CROP	Ud	2.795	650	1820	640.00	350	\$980.00	\$343.00
CR - CROP	StA	0.024	4700	110	40.00	830	\$20.00	\$7.00
WO - WOODS	OcA	0.02	4020	80	30.00	1245	\$20.00	\$7.00
WO - WOODS	Ud	0.121	350	40	10.00	230	\$30.00	\$10.50
WO - WOODS	StA	0.006	2620	20	10.00	230	\$0.00	\$7.00
RD - ROAD		0.154	0	0	0.00	0	\$0.00	\$0.00

PROPERTY RECORD INFORMATION

LAND									
Code	Frontage	Depth	Street Price	Depth Percent	Rate	Total	Value	Acres	
RD - ROAD	0	0/0	0	0%	0	\$0.00	\$0.00	0.154	
CR - CROP LAND	0	0/0	0	0%	4700	\$110.00	\$110.00	0.024	
CR - CROP LAND	0	0/0	0	0%	650	\$1,820.00	\$1,820.00	2.795	
WO - WOODS	0	0/0	0	0%	4020	\$80.00	\$80.00	0.02	
WO - WOODS	0	0/0	0	0%	4620	\$3,260.00	\$3,260.00	0.706	
CR - CROP LAND	0	0/0	0	0%	6040	\$35,290.00	\$35,290.00	5.842	
WO - WOODS	0	0/0	0	0%	2620	\$20.00	\$20.00	0.006	
CR - CROP LAND	0	0/0	0	0%	6590	\$75,950.00	\$75,950.00	11.525	
WO - WOODS	0	0/0	0	0%	350	\$40.00	\$40.00	0.121	

SALES

Sale Date	Sale Amount	Buyer	Conveyance	Notes
7/1/1983	\$120,000.00	KESSLER	690	

PROPERTY RECORD INFORMATION

Preble County, Ohio - Property Record Card, Page 1 Parcel: G22913120000004000

GENERAL PARCEL INFORMATION

Owner
KESSLER CYNTHIA L
Property Address
6275 GUY MURRAY RD
Mailing Address
KESSLER CYNTHIA L
0 126 WEST MAIN ST
NEW PARIS OH 45347
Land Use
111 AGRICULTURAL CASH-GRAIN OR GENERAL FARM "QUALIFIED FOR
Legal Description
CURRENT AGRICULTURAL USE VALUE"
NE PT NE
School District
NATIONAL TRAIL SD
Tax District
G22 Jefferson Twp. - CR Coblenz School District

VALUATION

	Appraised	Assessed
Market Land Value	\$109,790.00	\$18,370.00
CAUV Land Value	\$52,480.00	\$18,370.00
Improvements Value	\$100,800.00	\$35,280.00
Total Value	\$153,280.00	\$53,650.00

Taxable Value

\$53,650.00

MAP



AGRICULTURAL

Code	Soil	Acres	Rate	Appraised	Assessed	CAUV	CAUV	Taxable
CR - CROP	RpA	6.389	6590	42100	14740.00	3245	\$20,730.00	\$7,255.50
HS - HOME		1	22500	22500	7880.00	22500	\$22,500.00	\$7,875.00
CR - CROP	KeC2	3.576	4940	17670	6180.00	350	\$1,250.00	\$437.50
CR - CROP	Eka	3.029	5570	16870	5900.00	1765	\$5,350.00	\$1,872.50
CR - CROP	Ekb	0.826	5330	4400	1540.00	1475	\$1,220.00	\$427.00
PP - PERM	KeC2	0.567	4940	2800	980.00	350	\$200.00	\$70.00
PP - PERM	Eka	0.493	5570	2750	960.00	1765	\$870.00	\$304.50
PP - PERM	RpA	0.09	6590	590	210.00	3245	\$290.00	\$101.50
WA - WASTE	RpA	0.554	100	60	20.00	100	\$60.00	\$21.00
PP - PERM	Ekb	0.01	5330	50	20.00	1475	\$10.00	\$3.50
RD - ROAD		0.322	0	0	0.00	0	\$0.00	\$0.00
WA - WASTE	KeC2	0.004	100	0	0.00	100	\$0.00	\$0.00

PROPERTY RECORD INFORMATION

LAND									
Code	Frontage	Depth	Street Price	Depth Percent	Rate	Total	Value	Acres	
WA - WASTE	0	0/0	0	0%	100	\$60.00	\$60.00	0.554	
HS - HOME SITE	0	0/0	0	0%	22500	\$22,500.00	\$22,500.00	1	
PP - PERM PASTURE	0	0/0	0	0%	6590	\$590.00	\$590.00	0.09	
PP - PERM PASTURE	0	0/0	0	0%	5330	\$50.00	\$50.00	0.01	
CR - CROP LAND	0	0/0	0	0%	4940	\$17,670.00	\$17,670.00	3.576	
RD - ROAD	0	0/0	0	0%	0	\$0.00	\$0.00	0.322	
WA - WASTE	0	0/0	0	0%	100	\$0.00	\$0.00	0.004	
CR - CROP LAND	0	0/0	0	0%	5330	\$4,400.00	\$4,400.00	0.826	
CR - CROP LAND	0	0/0	0	0%	5570	\$16,870.00	\$16,870.00	3.029	
PP - PERM PASTURE	0	0/0	0	0%	4940	\$2,800.00	\$2,800.00	0.567	
PP - PERM PASTURE	0	0/0	0	0%	5570	\$2,750.00	\$2,750.00	0.493	
CR - CROP LAND	0	0/0	0	0%	6590	\$42,100.00	\$42,100.00	6.389	

SALES

Sale Date	Sale Amount	Buyer	Conveyance	Notes
7/1/1983	\$120,000.00	KESSLER	690	

Preble County, Ohio - Property Record Card, Page 3 Parcel: G22913120000004000 Card: 1

GENERAL PARCEL INFORMATION		
Owner	KESSLER CYNTHIA L	
Property Address	6275 GUY MURRAY RD	
Mailing Address	KESSLER CYNTHIA L 0 126 WEST MAIN ST	
Land Use	NEW PARIS OH 45347	
Legal Description	111 AGRICULTURAL CASH-GRAIN OR GENERAL FARM "QUALIFIED FOR CURRENT AGRICULTURAL USE VALUE" NE PT NE	
School District	NATIONAL TRAIL SD	
Tax District	G22 Jefferson Twp. - CR Coblenitz School District	

VALUATION		
Market Land Value	Appraised	Assessed
CAUV Land Value	\$109,790.00	\$18,370.00
Improvements Value	\$52,480.00	\$18,370.00
Total Value	\$100,800.00	\$35,280.00
Taxable Value	\$153,280.00	\$53,650.00

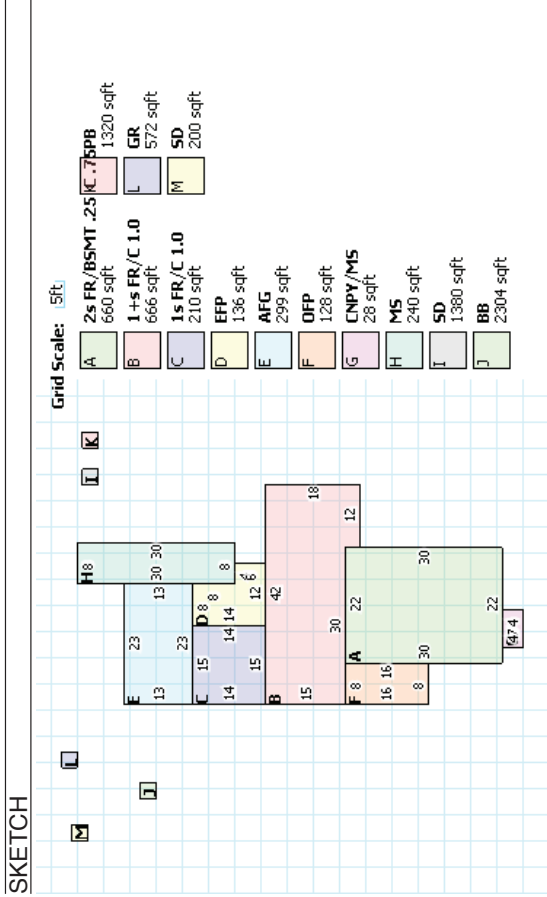

RESIDENTIAL		
Number Of Stories	2	
Year Built	1872	
Year Remodelled		
Grade	C	
Condition	A	
Occupancy	+	
Construction	BSMT	
RoofType	SINGLE FAMILY	
RoofMaterial	WOOD	
Total Area	GABLE	
Living Area	SHINGLES	
Finished Basement Area	2196	
Air Conditioned Area	2196	
Unheated Area	0	
Total Rooms	1536	
Total Bedrooms	7	
Total Full Baths (Including Base Plumbing)	4	
Total Half Baths	2	
Extra Plumbing Fixtures	0	
Value	0	\$93,000.00

RESIDENTIAL DETAIL						
Floor	Area	Construction	Rooms	Bedrooms	Full Baths	Half Baths
2ND	660	FR	0	0	0	0
1	1536	FR	7	4	2	0
+	666	FR	0	0	0	0
BSMT	165		0	0	0	0



FSA INFORMATION & MAP

FSA INFORMATION & MAP

Ohio U.S. Department of Agriculture FARM: 1029
Preble Farm Service Agency Prepared: 10/11/19 12:21 PM
Report ID: FSA-156EZ Abbreviated 156 Farm Record Crop Year: 2020
Page: 1 of 2

DISCLAIMER: This is data extracted from the web farm database. Because of potential messaging failures in MIDAS, this data is not guaranteed to be an accurate and complete representation of data contained in the MIDAS system, which is the system of record for Farm Records.

Operator Name Farm Identifier Recon Number

SCHNEIDER, NATHAN

Farms Associated with Operator:

None

ARC/PLC G//F Eligibility: Eligible

CRP Contract Number(s): None

Farmland	Cropland	DCP Cropland	WBP	WRP/EWP	CRP Cropland	GRP	Farm Status	Number of Tracts
70.62	45.7	45.7	0.0	0.0	0.0	0.0	Active	1
State Conservation	Other Conservation	Effective DCP Cropland	Double Cropped	MPL/FWP				
0.0	0.0	45.7	0.0	0.0				

ARC/PLC					
PLC	ARC-CO	ARC-IC	PLC-Default	ARC-CO-Default	ARC-IC-Default
NONE	NONE	NONE	NONE	WHEAT, CORN , SOYBN	NONE

Crop	Base Acreage	PLC Yield	CCC-505 CRP Reduction
WHEAT	3.06	49	0.0
CORN	19.48	95	0.0
SOYBEANS	22.66	30	0.0
Total Base Acres:	45.2		

Tract Number: 539 Description A4-1

FSA Physical Location : Preble, OH

ANSI Physical Location: Preble, OH

BIA Range Unit Number:

HEL Status: HEL: conservation system is being actively applied

Wetland Status: Tract does not contain a wetland

WL Violations: None

Farmland	Cropland	DCP Cropland	WBP	WRP/EWP	CRP Cropland	GRP
70.62	45.7	45.7	0.0	0.0	0.0	0.0
State Conservation	Other Conservation	Effective DCP Cropland	Double Cropped	MPL/FWP		
0.0	0.0	45.7	0.0	0.0		

Crop	Base Acreage	CTAP Tran Yield	PLC Yield	CCC-505 CRP Reduction
WHEAT	3.06		49	0.0
CORN	19.48		95	0.0

FSA INFORMATION & MAP

Ohio

Preble

Report ID: FSA-156EZ

U.S. Department of Agriculture

Farm Service Agency

Abbreviated 156 Farm Record

FARM: 1029

Prepared: 10/11/19 12:21 PM

Crop Year: 2020

Page: 2 of 2

DISCLAIMER: This is data extracted from the web farm database. Because of potential messaging failures in MIDAS, this data is not guaranteed to be an accurate and complete representation of data contained in the MIDAS system, which is the system of record for Farm Records.

Crop	Base Acreage	CTAP Tran Yield	PLC Yield	CCC-505 CRP Reduction
SOYBEANS	22.66		30	0.0
Total Base Acres:	45.2			

Owners: KESSLER, CYNTHIA

Other Producers: SCHNEIDER, DAVID

FSA INFORMATION & MAP



Preble/Montgomery County FSA Office
1655 N Barron St
Eaton, OH 45320
Ph (937)456-4211
Fax (855)835-5408

PREBLE COUNTY
Crop Year 2019

Farm: 1029
Tract: 539

Print Date: 2/20/2019

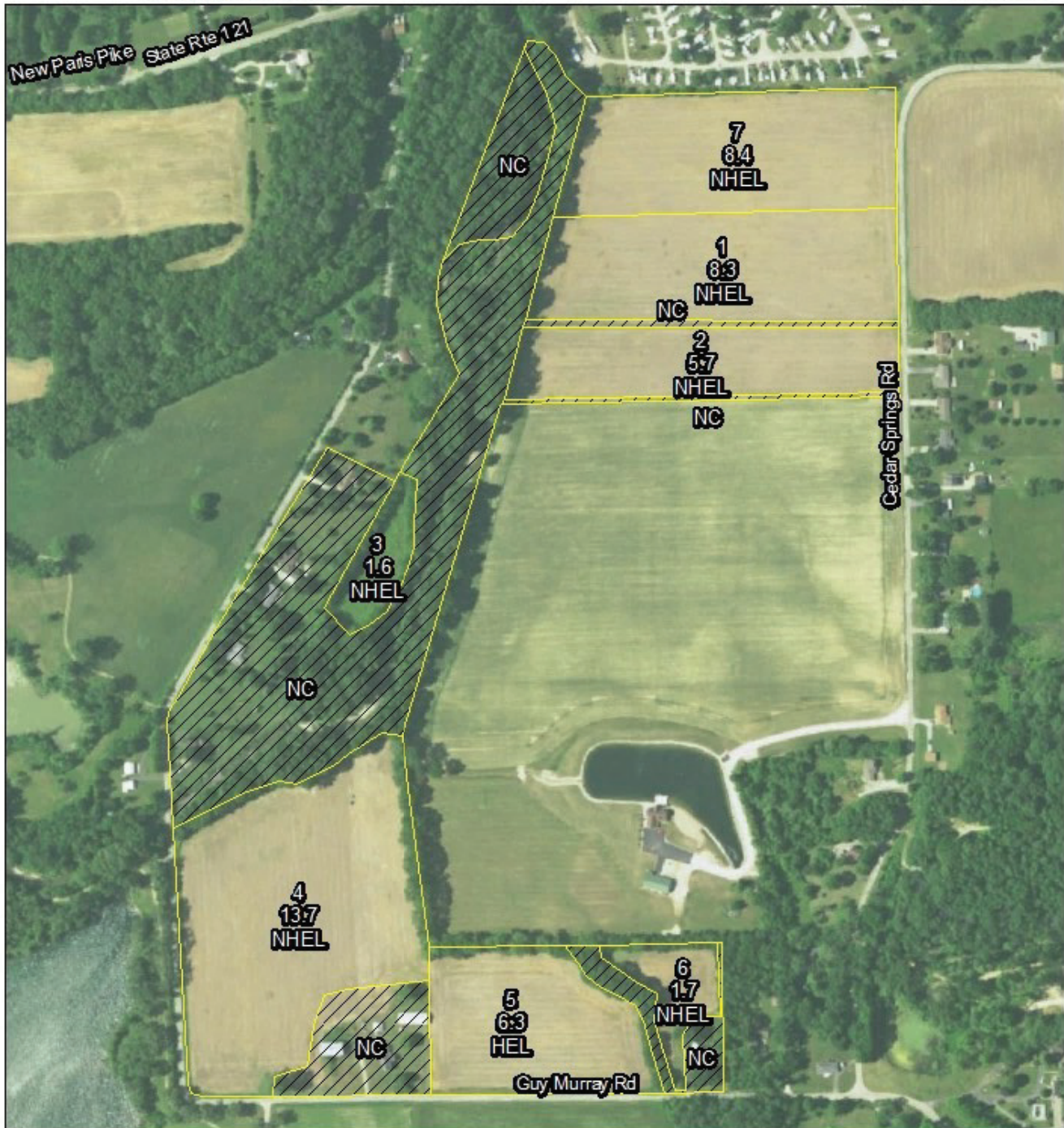

1 inch = 443 feet

All of the below are true unless otherwise indicated:

All crops=Non-irrigated
All crops used for grain
Wheat=SRW
Corn=Yellow
Soybeans=COM

Legend

CLU Boundary

Wetland Determination Identifiers

- Restricted Use
- ▼ Limited Restrictions
- Exempt from Conservation Compliance Provisions

HEL Highly Erodible Land Determination

NHEL Not Highly Erodible Land Determination

UHEL Undetermined Highly Erodible Land Determination

CRP Conservation Reserve Program

USDA FSA maps are for FSA Program administration only. This map does not represent a legal survey or reflect actual ownership; rather it depicts the information provided directly from the producer and/or the 2013 ortho rectified imagery for Ohio. The producer accepts the data "as is" and assumes all risks associated with its use. The USDA Farm Service Agency assumes no responsibility for actual or consequential damage incurred as a result of any user's reliance on this data outside of FSA Programs.

Wetland Identifiers do not represent the size, shape or specific determination of the area. Refer to your original determination (CPA-026 and attached maps) for exact wetland boundaries and determinations contact NRCS.

PROJECTED TAX INFORMATION

PROJECTED TAXES

KESSLER FARM

PROJECTED TAXES PER TRACT

Tract 1: \$ 1,188.08/ yr.

Tract 2: \$ 1,953.36/ yr.

*Estimated Split (not warranted)

Note: All tracts are subject to C.A.U.V. Recapture if there is a use or eligibility change. All C.A.U.V Recapture expense is the responsibility of the Buyer.

Tract 2- CAUV Recapture is estimated at \$ 589.00

Information was obtained from the Preble County Auditor's Website and is not warranted by the Auction Company.

OHIO AGENCY DISCLOSURE FORMS

DISCLOSURE FORMS

CONSUMER GUIDE TO AGENCY RELATIONSHIPS

Schrader Real Estate and Auction Company, Inc.



We are pleased you have selected **Schrader Real Estate and Auction Company, Inc.** to help you with your real estate needs. Whether you are selling, buying or leasing real estate, **Schrader Real Estate and Auction Company, Inc.** can provide you with expertise and assistance. Because this may be the largest financial transaction you will enter into, it is important to understand the role of the agents and brokers with whom you are working. Below is some information that explains the various services that agents can offer and their options for working with you.

For more information on agency law in Ohio, contact the Ohio Division of Real Estate & Professional Licensing at (614) 466-4100, or online at www.com.ohio.gov/real.

Representing the Sellers

Most sellers of real estate choose to list their home for sale with a real estate brokerage. When they do so, they sign a listing agreement that authorizes the brokerage and the listing agent to represent their interests. As the seller's agent, the brokerage and listing agent must: follow the seller's lawful instructions, be loyal to the seller, promote the seller's best interests, disclose material facts to the seller, maintain confidential information, act with reasonable skill and care, and account for any money they handle in the transaction. In rare circumstances, a listing broker may offer "subagency" to other brokerages, which would also represent the seller's interests and owe the seller these same duties.

Representing Buyers

When purchasing real estate, buyers usually choose to work with a real estate agent as well. Often the buyers want to be represented in the transaction. This is referred to as buyer's agency. A brokerage and agent that agree to represent a buyer's interest in a transaction must: follow the buyer's lawful instructions, be loyal to the buyer, promote the buyer's best interests, disclose material facts to the buyer, maintain confidential information, and account for any money they handle in the transaction.

Dual Agency

Occasionally, the same agent and brokerage that represent the seller also represent the buyer. This is referred to as dual agency. When a brokerage and its agents become "dual agents," they must maintain a neutral position between the buyer and the seller. They may not advocate the position of one client over the best interests of the other client, or disclose any personal or confidential information to the other party without written consent.

Representing Both the Buyer & Seller

On occasion, the buyer and seller will each be represented by two different agents from the same brokerage. In this case, the agents may each represent the best interest of their respective clients. Or,

DISCLOSURE FORMS

depending on company policy, the agents may both act as dual agents and remain neutral in the transaction. When either of the above occurs, the brokerage will be considered a dual agent. As a dual agent, the brokerage and its managers will maintain a neutral position and cannot advocate for the position of one client over another. The brokerage will also protect the confidentiality of all parties.

Working With Schrader Real Estate and Auction Company, Inc.

Schrader Real Estate and Auction Company, Inc. does offer representation to both buyers and sellers. Therefore, the potential exists for one agent to represent a buyer who wishes to purchase property listed with another agent in our company. If this occurs, each agent will represent their own client, but **Schrader Real Estate and Auction Company, Inc.** and its managers will act as a dual agent.

This means the brokerage and its managers will maintain a neutral position and not take any actions that will favor one side over the other. **Schrader Real Estate and Auction Company, Inc.** will still supervise both agents to assure that their respective clients are being fully represented and will protect the parties' confidential information.

In the event that both the buyer and seller are represented by the same agent, the agent and **Schrader Real Estate and Auction Company, Inc.** will act as a dual agent but only if both parties agree. As a dual agent, they will treat both parties honestly, prepare and present offers at the direction of the parties, and help the parties fulfill the terms of any contract. They will not, however, disclose any confidential information that would place one party at an advantage over the other or advocate or negotiate to the detriment of either party.

If dual agency occurs, you will be asked to consent to that in writing. If you do not agree to your agent acting as a dual agent, you can ask that another agent in our company be assigned to represent you or you can seek representation from another brokerage.

As a buyer, you may also choose to represent yourself on properties **Schrader Real Estate and Auction Company, Inc.** has listed. In that instance, **Schrader Real Estate and Auction Company, Inc.** will represent the seller and you would represent your own best interests. Because the listing agent has a duty of full disclosure to the seller, you should not share any information with the listing agent that you would not want the seller to know.

Working With Other Brokerages

When **Schrader Real Estate and Auction Company, Inc.** lists property for sale, it also cooperates with, and offers compensation to, other brokerages that represent buyers. **Schrader Real Estate and Auction Company, Inc.** does reserve the right, in some instances, to vary the compensation it offers to other brokerages.

As a seller, you should understand that just because **Schrader Real Estate and Auction Company, Inc.** shares a fee with a brokerage representing the buyer, it does not mean that you will be represented by that brokerage. Instead, that company will be looking out for the buyer and **Schrader Real Estate and Auction Company, Inc.** will be representing your interests.

When acting as a buyer's agent, **Schrader Real Estate and Auction Company, Inc.** also accepts compensation offered by the listing broker. If the property is not listed with any broker, or the listing broker does not offer compensation, we will attempt to negotiate for a seller-paid fee.

DISCLOSURE FORMS

Fair Housing Statement

It is illegal, pursuant to the Ohio Fair Housing Law, division (H) of Section 4112.02 of the Revised Code and the Federal Fair Housing Law, 42 U.S.C.A. 3601, as amended, to refuse to sell, transfer, assign, rent, lease, sublease or finance housing accommodations, refuse to negotiate for the sale or rental of housing accommodations, or otherwise deny or make unavailable housing accommodations because of race, color, religion, sex, familial status as defined in Section 4112.01 of the Revised Code, ancestry, military status as defined in that section, disability as defined in that section, or national origin or to so discriminate in advertising the sale or rental of housing, in the financing of housing, or in the provision of real estate brokerage services. It is also illegal, for profit, to induce or attempt to induce a person to sell or rent a dwelling by representations regarding the entry into the neighborhood of a person or persons belonging to one of the protected classes. (Effective: 9/28/11)

We hope you find this information to be helpful to you as you begin your real estate transaction. When you are ready to enter into a transaction, you will be given an Agency Disclosure Statement that specifically identifies the role of the agents and brokerages. Please ask questions if there is anything you do not understand.

Because it is important that you have this information, Ohio law requires that we ask you to sign below to acknowledge receipt of this pamphlet. Your signature will not obligate you to work with our company if you do not choose to do so.

Cynthia L. Kessler
Name (Please Print)

Name (Please Print)

Cynthia L. Kessler
Signature (Date)

Signature (Date)

Revised: 9/2011

DISCLOSURE FORMS



STATE OF OHIO DEPARTMENT OF COMMERCE

2013

RESIDENTIAL PROPERTY DISCLOSURE FORM

Purpose of Disclosure Form: This is a statement of certain conditions and information concerning the property actually known by the owner. An owner may or may not have lived at the property and unless the potential purchaser is informed in writing, the owner has no more information about the property than could be obtained by a careful inspection of the property by a potential purchaser. Unless the potential purchaser is otherwise informed, the owner has not conducted any inspection of generally inaccessible areas of the property. This form is required by Ohio Revised Code Section 5302.30.

THIS FORM IS NOT A WARRANTY OF ANY KIND BY THE OWNER OR BY ANY AGENT OR SUBAGENT REPRESENTING THE OWNER. THIS FORM IS NOT A SUBSTITUTE FOR ANY INSPECTIONS. **POTENTIAL PURCHASERS ARE ENCOURAGED TO OBTAIN THEIR OWN PROFESSIONAL INSPECTION(S).**

Owner's Statement: The statements contained in this form are made by the owner and are not the statements of the owner's agent or subagent. The statements contained in this form are provided by the owner only to potential purchasers in a transfer made by the owner. The statements are not for purchasers in any subsequent transfers. The information contained in this disclosure form does not limit the obligation of the owner to disclose an item of information that is required by any other statute or law to be disclosed in the transfer of residential real estate.

OWNER INSTRUCTIONS

Instructions to Owner: (1) Answer ALL questions. (2) Report known conditions affecting the property. (3) Attach additional pages with your signature if additional space is needed. (4) Complete this form yourself. (5) If some items do not apply to your property, write NA (not applicable). If the item to be disclosed is not within your actual knowledge, indicate Unknown.

Owner's Initials CK Date 9-23-17
Owner's Initials _____ Date _____

Purchaser's Initials _____ Date _____
Purchaser's Initials _____ Date _____

DISCLOSURE FORMS



2013

STATE OF OHIO DEPARTMENT OF COMMERCE

RESIDENTIAL PROPERTY DISCLOSURE FORM

Pursuant to section 5302.30 of the Revised Code and rule 1301:5-6-10 of the Administrative Code.

TO BE COMPLETED BY OWNER (Please Print)

Property Address: 6275 Guy Murray Rd. New Paris, OH

Owners Name(s): Cynthia L. Kessler

Date: 9-23-2019, 20 19

Owner ☐ is ☒ is not occupying the property. If owner is occupying the property, since what date: _____

If owner is not occupying the property, since what date: 5-1-1965

THE FOLLOWING STATEMENTS OF THE OWNER ARE BASED ON OWNER'S ACTUAL KNOWLEDGE

A) WATER SUPPLY: The source of water supply to the property is (check appropriate boxes):

- | | | |
|--|---------------------------------------|---|
| <input type="checkbox"/> Public Water Service | <input type="checkbox"/> Holding Tank | <input checked="" type="checkbox"/> Unknown |
| <input type="checkbox"/> Private Water Service | <input type="checkbox"/> Cistern | <input type="checkbox"/> Other _____ |
| <input type="checkbox"/> Private Well | <input type="checkbox"/> Spring | _____ |
| <input type="checkbox"/> Shared Well | <input type="checkbox"/> Pond | _____ |

Do you know of any current leaks, backups or other material problems with the water supply system or quality of the water? ☐ Yes
No ☐ If "Yes", please describe and indicate any repairs completed (but not longer than the past 5 years): _____

Is the quantity of water sufficient for your household use? (NOTE: water usage will vary from household to household) ☐ Yes ☐ No

B) SEWER SYSTEM: The nature of the sanitary sewer system servicing the property is (check appropriate boxes):

- | | | |
|---------------------------------------|--|---|
| <input type="checkbox"/> Public Sewer | <input type="checkbox"/> Private Sewer | <input checked="" type="checkbox"/> Septic Tank |
| <input type="checkbox"/> Leach Field | <input type="checkbox"/> Aeration Tank | <input type="checkbox"/> Filtration Bed |
| <input type="checkbox"/> Unknown | <input type="checkbox"/> Other _____ | |

If not a public or private sewer, date of last inspection: _____ Inspected By: _____

Do you know of any previous or current leaks, backups or other material problems with the sewer system servicing the property?
Yes ☐ No ☐ If "Yes", please describe and indicate any repairs completed (but not longer than the past 5 years): _____

Information on the operation and maintenance of the type of sewage system serving the property is available from the department of health or the board of health of the health district in which the property is located.

C) ROOF: Do you know of any previous or current leaks or other material problems with the roof or rain gutters? ☐ Yes ☐ No
If "Yes", please describe and indicate any repairs completed (but not longer than the past 5 years): _____

D) WATER INTRUSION: Do you know of any previous or current water leakage, water accumulation, excess moisture or other defects to the property, including but not limited to any area below grade, basement or crawl space? ☐ Yes ☐ No
If "Yes", please describe and indicate any repairs completed: _____

Owner's Initials CK Date 9-23-19
Owner's Initials _____ Date _____

Purchaser's Initials _____ Date _____
Purchaser's Initials _____ Date _____

DISCLOSURE FORMS

Property Address _____

Do you know of any water or moisture related damage to floors, walls or ceilings as a result of flooding; moisture seepage; moisture condensation; ice damming; sewer overflow/backup; or leaking pipes, plumbing fixtures, or appliances? ☐ Yes ☐ No

If "Yes", please describe and indicate any repairs completed: _____

Have you ever had the property inspected for mold by a qualified inspector? ☐ Yes ☐ No

If "Yes", please describe and indicate whether you have an inspection report and any remediation undertaken: _____

Purchaser is advised that every home contains mold. Some people are more sensitive to mold than others. If concerned about this issue, purchaser is encouraged to have a mold inspection done by a qualified inspector.

E) STRUCTURAL COMPONENTS (FOUNDATION, BASEMENT/CRAWL SPACE, FLOORS, INTERIOR AND EXTERIOR WALLS): Do you know of any previous or current movement, shifting, deterioration, material cracks/settling (other than visible minor cracks or blemishes) or other material problems with the foundation, basement/crawl space, floors, or interior/exterior walls?

☐ Yes ☐ No If "Yes", please describe and indicate any repairs, alterations or modifications to control the cause or effect of any problem identified (but not longer than the past 5 years): _____

Do you know of any previous or current fire or smoke damage to the property? ☐ Yes ☐ No

If "Yes", please describe and indicate any repairs completed: _____

F) WOOD DESTROYING INSECTS/TERMITES: Do you know of any previous/current presence of any wood destroying insects/termites in or on the property or any existing damage to the property caused by wood destroying insects/termites? ☐ Yes ☐ No

If "Yes", please describe and indicate any inspection or treatment (but not longer than the past 5 years): _____

G) MECHANICAL SYSTEMS: Do you know of any previous or current problems or defects with the following existing mechanical systems? If your property does not have the mechanical system, mark N/A (Not Applicable).

	YES	NO	N/A		YES	NO	N/A
1) Electrical	<input type="checkbox"/>	<input type="checkbox"/>	<input type="checkbox"/>	8) Water softener	<input type="checkbox"/>	<input type="checkbox"/>	<input type="checkbox"/>
2) Plumbing (pipes)	<input type="checkbox"/>	<input type="checkbox"/>	<input type="checkbox"/>	a. Is water softener leased?	<input type="checkbox"/>	<input type="checkbox"/>	<input type="checkbox"/>
3) Central heating	<input type="checkbox"/>	<input type="checkbox"/>	<input type="checkbox"/>	9) Security System	<input type="checkbox"/>	<input type="checkbox"/>	<input type="checkbox"/>
4) Central Air conditioning	<input type="checkbox"/>	<input type="checkbox"/>	<input type="checkbox"/>	a. Is security system leased?	<input type="checkbox"/>	<input type="checkbox"/>	<input type="checkbox"/>
5) Sump pump	<input type="checkbox"/>	<input type="checkbox"/>	<input type="checkbox"/>	10) Central vacuum	<input type="checkbox"/>	<input type="checkbox"/>	<input type="checkbox"/>
6) Fireplace/chimney	<input type="checkbox"/>	<input type="checkbox"/>	<input type="checkbox"/>	11) Built in appliances	<input type="checkbox"/>	<input type="checkbox"/>	<input type="checkbox"/>
7) Lawn sprinkler	<input type="checkbox"/>	<input type="checkbox"/>	<input type="checkbox"/>	12) Other mechanical systems	<input type="checkbox"/>	<input type="checkbox"/>	<input type="checkbox"/>

If the answer to any of the above questions is "Yes", please describe and indicate any repairs to the mechanical system (but not longer than the past 5 years): _____

H) PRESENCE OF HAZARDOUS MATERIALS: Do you know of the previous or current presence of any of the below identified hazardous materials on the property?

	Yes	No	Unknown
1) Lead-Based Paint	<input type="checkbox"/>	<input type="checkbox"/>	<input type="checkbox"/>
2) Asbestos	<input type="checkbox"/>	<input type="checkbox"/>	<input type="checkbox"/>
3) Urea-Formaldehyde Foam Insulation	<input type="checkbox"/>	<input type="checkbox"/>	<input type="checkbox"/>
4) Radon Gas	<input type="checkbox"/>	<input type="checkbox"/>	<input type="checkbox"/>
a. If "Yes", indicate level of gas if known	_____	_____	_____
5) Other toxic or hazardous substances	<input type="checkbox"/>	<input type="checkbox"/>	<input type="checkbox"/>

If the answer to any of the above questions is "Yes", please describe and indicate any repairs, remediation or mitigation to the property: _____

Owner's Initials CK Date 9-23-19
Owner's Initials _____ Date _____

Purchaser's Initials _____ Date _____
Purchaser's Initials _____ Date _____

DISCLOSURE FORMS

Property Address _____

I) UNDERGROUND STORAGE TANKS/WELLS: Do you know of any underground storage tanks (existing or removed), oil or natural gas wells (plugged or unplugged), or abandoned water wells on the property? ☐ Yes ☐ No

If "Yes", please describe: _____

Do you know of any oil, gas, or other mineral right leases on the property? ☐ Yes ☐ No

Purchaser should exercise whatever due diligence purchaser deems necessary with respect to oil, gas, and other mineral rights. Information may be obtained from records contained within the recorder's office in the county where the property is located.

J) FLOOD PLAIN/LAKE ERIE COASTAL EROSION AREA:

Is the property located in a designated flood plain?

Is the property or any portion of the property included in a Lake Erie Coastal Erosion Area?

Yes

☐

No

☐

Unknown

☐

K) DRAINAGE/EROSION: Do you know of any previous or current flooding, drainage, settling or grading or erosion problems affecting the property? ☐ Yes ☐ No

If "Yes", please describe and indicate any repairs, modifications or alterations to the property or other attempts to control any problems (but not longer than the past 5 years): _____

L) ZONING/CODE VIOLATIONS/ASSESSMENTS/HOMEOWNERS' ASSOCIATION: Do you know of any violations of building or housing codes, zoning ordinances affecting the property or any nonconforming uses of the property? ☐ Yes ☐ No

If "Yes", please describe: _____

Is the structure on the property designated by any governmental authority as a historic building or as being located in an historic district? (NOTE: such designation may limit changes or improvements that may be made to the property). ☐ Yes ☐ No

If "Yes", please describe: _____

Do you know of any recent or proposed assessments, fees or abatements, which could affect the property? ☐ Yes ☐ No

If "Yes", please describe: _____

List any assessments paid in full (date/amount) _____

List any current assessments: _____ monthly fee _____ Length of payment (years _____ months _____)

Do you know of any recent or proposed rules or regulations of, or the payment of any fees or charges associated with this property, including but not limited to a Community Association, SID, CID, LID, etc. ☐ Yes ☐ No

If "Yes", please describe (amount) _____

M) BOUNDARY LINES/ENCROACHMENTS/SHARED DRIVEWAY/PARTY WALLS: Do you know of any of the following conditions affecting the property?

1) Boundary Agreement

☐

4) Shared Driveway

☐☐

2) Boundary Dispute

☐

5) Party Walls

☐☐

3) Recent Boundary Change

☐

6) Encroachments From or on Adjacent Property

☐☐

If the answer to any of the above questions is "Yes", please describe: _____

N) OTHER KNOWN MATERIAL DEFECTS: The following are other known material defects in or on the property:

For purposes of this section, material defects would include any non-observable physical condition existing on the property that could be dangerous to anyone occupying the property or any non-observable physical condition that could inhibit a person's use of the property.

Owner's Initials CK Date 9-23-19
Owner's Initials _____ Date _____

Purchaser's Initials _____ Date _____
Purchaser's Initials _____ Date _____

DISCLOSURE FORMS

Property Address 6275 Guy Murray Rd. New Paris

CERTIFICATION OF OWNER

Owner certifies that the statements contained in this form are made in good faith and based on his/her actual knowledge as of the date signed by the Owner. Owner is advised that the information contained in this disclosure form does not limit the obligation of the owner to disclose an item of information that is required by any other statute or law or that may exist to preclude fraud, either by misrepresentation, concealment or nondisclosure in a transaction involving the transfer of residential real estate.

OWNER: Cynthia Kessler DATE: 9-23-2019

OWNER: _____ DATE: _____

RECEIPT AND ACKNOWLEDGEMENT OF POTENTIAL PURCHASERS

Potential purchasers are advised that the owner has no obligation to update this form but may do so according to Revised Code Section 5302.30(G). Pursuant to Ohio Revised Code Section 5302.30(K), if this form is not provided to you prior to the time you enter into a purchase contract for the property, you may rescind the purchase contract by delivering a signed and dated document of rescission to Owner or Owner's agent, provided the document of rescission is delivered prior to all three of the following dates: 1) the date of closing; 2) 30 days after the Owner accepted your offer; and 3) within 3 business days following your receipt or your agent's receipt of this form or an amendment of this form.

Owner makes no representations with respect to any offsite conditions. Purchaser should exercise whatever due diligence purchaser deems necessary with respect to offsite issues that may affect purchaser's decision to purchase the property.

Purchaser should exercise whatever due diligence purchaser deems necessary with respect to Ohio's Sex Offender Registration and Notification Law (commonly referred to as "Megan's Law"). This law requires the local Sheriff to provide written notice to neighbors if a sex offender resides or intends to reside in the area. The notice provided by the Sheriff is a public record and is open to inspection under Ohio's Public Records Law. If concerned about this issue, purchaser assumes responsibility to obtain information from the Sheriff's office regarding the notices they have provided pursuant to Megan's Law.

Purchaser should exercise whatever due diligence purchaser deems necessary with respect to abandoned underground mines. If concerned about this issue, purchaser assumes responsibility to obtain information from the Ohio Department of Natural Resources. The Department maintains an online map of known abandoned underground mines on their website at www.dnr.state.oh.us.

I/WE ACKNOWLEDGE RECEIPT OF A COPY OF THIS DISCLOSURE FORM AND UNDERSTAND THAT THE STATEMENTS ARE MADE BASED ON THE OWNERS ACTUAL KNOWLEDGE AS OF THE DATE SIGNED BY THE OWNER.

My/Our Signature below does not constitute approval of any disclosed condition as represented herein by the owner.

PURCHASER: _____ DATE: _____

PURCHASER: _____ DATE: _____

DISCLOSURE FORMS

ADDENDUM D

AGENCY DISCLOSURE STATEMENT



AUCTION SALES: Notwithstanding any other provision, *Schrader Real Estate and Auction Company, Inc.* and its agents and associates will represent only the seller in connection with the sale of real estate at an auction conducted by this firm.



The real estate agent who is providing you with this form is required to do so by Ohio law. You will not be bound to pay the agent or the agent's brokerage by merely signing this form. Instead, the purpose of this form is to confirm that you have been advised of the role of the agent(s) in the transaction proposed below. (For purposes of this form, the term "seller" includes a landlord and the term "buyer" includes a tenant.)

Property Address: 6275 Guy Murray Rd. New Paris, OH

Buyer(s): _____

Seller(s): Cynthia L. Kessler

I. TRANSACTION INVOLVING TWO AGENTS IN TWO DIFFERENT BROKERAGES

The buyer will be represented by _____, and _____.

AGENT(S)

BROKERAGE

The seller will be represented by _____, and _____.

AGENT(S)

BROKERAGE

II. TRANSACTION INVOLVING TWO AGENTS IN THE SAME BROKERAGE

If two agents in the real estate brokerage _____ represent both the buyer and the seller, check the following relationship that will apply:

- ☐ Agent(s) _____ work(s) for the buyer and Agent(s) _____ work(s) for the seller. Unless personally involved in the transaction, the broker and managers will be "dual agents", which is further explained on the back of this form. As dual agents they will maintain a neutral position in the transaction and they will protect all parties' confidential information.
- ☐ Every agent in the brokerage represents every "client" of the brokerage. Therefore, agents _____ and _____ will be working for both the buyer and seller as "dual agents". Dual agency is explained on the back of this form. As dual agents they will maintain a neutral position in the transaction and they will protect all parties' confidential information. Unless indicated below, neither the agent(s) nor the brokerage acting as a dual agent in this transaction has a personal, family or business relationship with either the buyer or seller. *If such a relationship does exist, explain:* _____.

III. TRANSACTION INVOLVING ONLY ONE REAL ESTATE AGENT

Agent(s) RD Schrader and all licensed agents of SRE&AC, Inc. and real estate brokerage Schrader Real Estate & Auction Company, Inc. will

- ☐ be "dual agents" representing both parties in this transaction in a neutral capacity. Dual agency is further explained on the back of this form. As dual agents they will maintain a neutral position in the transaction and they will protect all parties' confidential information. Unless indicated below, neither the agent(s) nor the brokerage acting as a dual agent in this transaction has a personal, family or business relationship with either the buyer or seller. *If such a relationship does exist, explain:* _____.
- ☒ represent only the (check one) ☒ seller or ☐ buyer in this transaction as a client. The other party is not represented and agrees to represent his/her own best interest. Any information provided the agent may be disclosed to the agent's client.

CONSENT

I (we) consent to the above relationships as we enter into this real estate transaction. If there is a dual agency in this transaction, I (we) acknowledge reading the information regarding dual agency explained on the back of this form.

BUYER/TENANT

DATE

X Cynthia Kessler

SELLER/LANDLORD

DATE

BUYER/TENANT

DATE

SELLER/LANDLORD

DATE

DISCLOSURE FORMS

DUAL AGENCY

Ohio law permits a real estate agent and brokerage to represent both the seller and buyer in a real estate transaction as long as this is disclosed to both parties and they both agree. This is known as dual agency. As a dual agent, a real estate agent and brokerage represent two clients whose interests are, or at times could be, different or adverse. For this reason, the dual agent(s) may not be able to advocate on behalf of the client to the same extent the agent may have if the agent represented only one client.

As a dual agent, the agent(s) and brokerage shall:

- Treat both clients honestly;
- Disclose latent (not readily observable) material defects to the purchaser, if known by the agent(s) or brokerage;
- Provide information regarding lenders, inspectors and other professionals, if requested;
- Provide market information available from a property listing service or public records, if requested;
- Prepare and present all offers and counteroffers at the direction of the parties;
- Assist both parties in completing the steps necessary to fulfill the terms of any contract, if requested.

As a dual agent, the agent(s) and brokerage shall not:

- Disclose information that is confidential, or that would have an adverse effect on one party's position in the transaction, unless such disclosure is authorized by the client or required by law;
- Advocate or negotiate on behalf of either the buyer or seller;
- Suggest or recommend specific terms, including price, or disclose the terms or price a buyer is willing to offer or that a seller is willing to accept;
- Engage in conduct that is contrary to the instructions of either party and may not act in a biased manner on behalf of one party.

Compensation: Unless agreed otherwise, the brokerage will be compensated per the agency agreement.

Management Level Licensees: Generally the broker and managers in a brokerage also represent the interests of any buyer or seller represented by an agent affiliated with that brokerage. Therefore, if both buyer and seller are represented by agents in the same brokerage, the broker and manager are dual agents. There are two exceptions to this. The first is where the broker or manager is personally representing one of the parties. The second is where the broker or manager is selling or buying his own real estate. These exceptions only apply if there is another broker or manager to supervise the other agent involved in the transaction.

Responsibilities of the Parties: The duties of the agent and brokerage in a real estate transaction do not relieve the buyer and seller from the responsibility to protect their own interests. The buyer and seller are advised to carefully read all agreements to assure that they adequately express their understanding of the transaction. The agent and brokerage are qualified to advise on real estate matters. IF LEGAL OR TAX ADVICE IS DESIRED, YOU SHOULD CONSULT THE APPROPRIATE PROFESSIONAL.

Consent: By signing on the reverse side, you acknowledge that you have read and understand this form and are giving your voluntary, informed consent to the agency relationship disclosed. If you do not agree to the agent(s) and/or brokerage acting as a dual agent, you are not required to consent to this agreement and you may either request a separate agent in the brokerage to be appointed to represent your interests or you may terminate your agency relationship and obtain representation from another brokerage.

Any questions regarding the role or responsibilities of the brokerage or its agents should be directed to an attorney or to:

Ohio Department of Commerce
Division of Real Estate & Professional Licensing
77 S. High Street, 20th Floor
Columbus, OH 43215-6133
(614) 466-4100



DISCLOSURE FORMS

6275 Guy Murray Rd., New Paris, OH

Disclosure of Information on Lead-Based Paint and/or Lead-Based Paint Hazards

Lead Warning Statement

Every purchaser of any interest in residential real property on which a residential dwelling was built prior to 1978 is notified that such property may present exposure to lead from lead-based paint that may place young children at risk of developing lead poisoning. Lead poisoning in young children may produce permanent neurological damage, including learning disabilities, reduced intelligence quotient, behavioral problems, and impaired memory. Lead poisoning also poses a particular risk to pregnant women. The seller of any interest in residential real property is required to provide the buyer with any information on lead-based paint hazards from risk assessments or inspections in the seller's possession and notify the buyer of any known lead-based paint hazards. A risk assessment or inspection for possible lead-based paint hazards is recommended prior to purchase.

Seller's Disclosure

(a) Presence of lead-based paint and/or lead-based paint hazards (check (i) or (ii) below):

(i) _____ Known lead-based paint and/or lead-based paint hazards are present in the housing (explain).

(ii) ☒ Seller has no knowledge of lead-based paint and/or lead-based paint hazards in the housing.

(b) Records and reports available to the seller (check (i) or (ii) below):

(i) _____ Seller has provided the purchaser with all available records and reports pertaining to lead-based paint and/or lead-based paint hazards in the housing (list documents below).

(ii) ☒ Seller has no reports or records pertaining to lead-based paint and/or lead-based paint hazards in the housing.

Purchaser's Acknowledgment (initial)

(c) _____ Purchaser has received copies of all information listed above.

(d) _____ Purchaser has received the pamphlet *Protect Your Family from Lead in Your Home*.

(e) Purchaser has (check (i) or (ii) below):

(i) _____ received a 10-day opportunity (or mutually agreed upon period) to conduct a risk assessment or inspection for the presence of lead-based paint and/or lead-based paint hazards; or

(ii) ☒ waived the opportunity to conduct a risk assessment or inspection for the presence of lead-based paint and/or lead-based paint hazards.

Agent's Acknowledgment (initial)

(f) _____ Agent has informed the seller of the seller's obligations under 42 U.S.C. 4852(d) and is aware of his/her responsibility to ensure compliance.

Certification of Accuracy

The following parties have reviewed the information above and certify, to the best of their knowledge, that the information they have provided is true and accurate.

<u>Cynthia Kessler</u> Seller	_____	Date	_____	Seller	_____	Date
Purchaser	_____	Date	_____	Purchaser	_____	Date
Agent	_____	Date	_____	Agent	_____	Date

PHOTOS

PHOTOS



