

CERTIFIED BOUNDARY SURVEY

Land situated in Medina Township, Lenawee County, Michigan, being a survey of the East 1/2 of the Southeast 1/4 of Section 19, Town 8 South, Range 1 East.

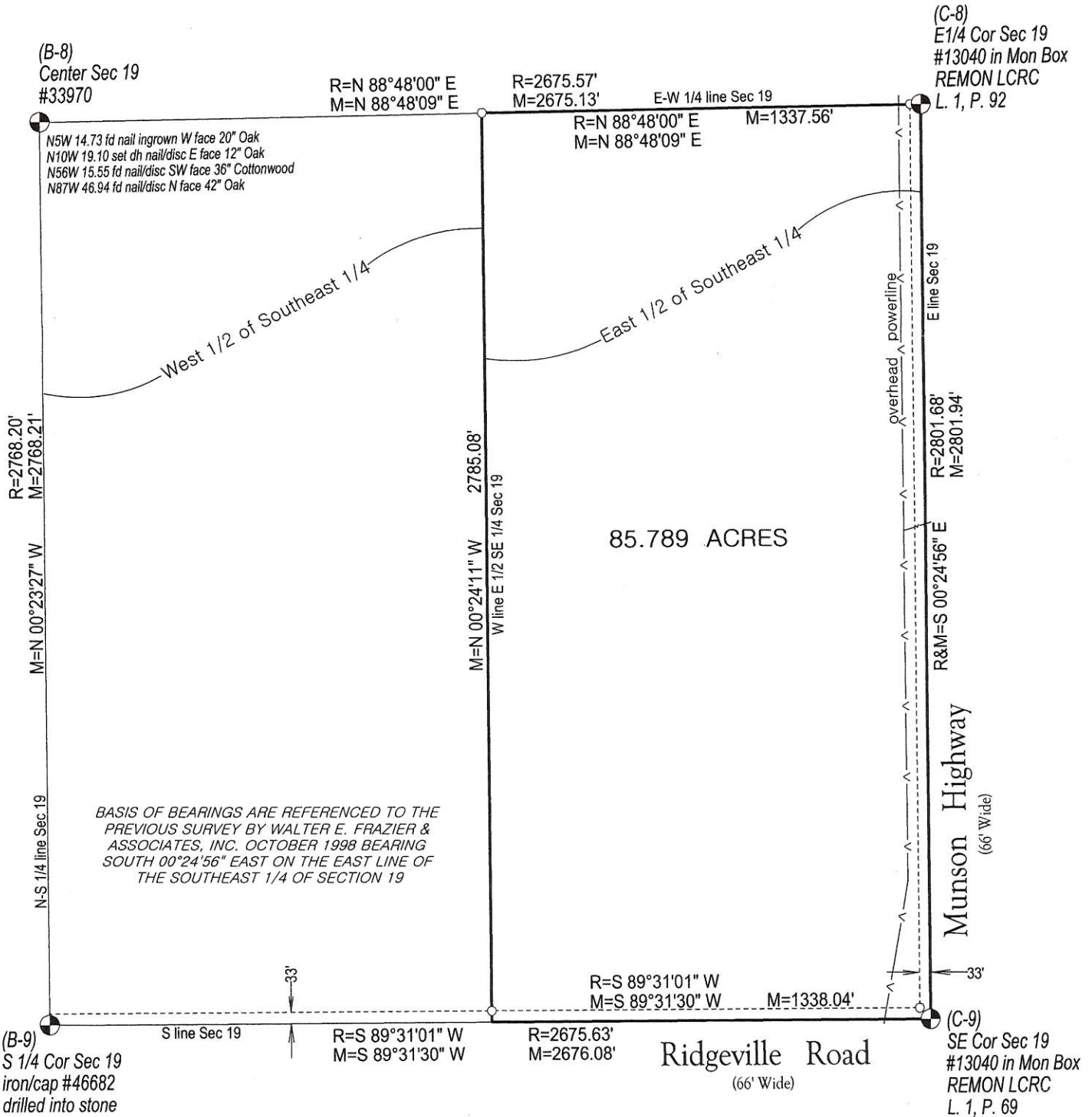

- LEGEND:**
- GOVERNMENT LAND CORNER
 - SET 1/2" x 24" REBAR WITH ORANGE CAP STAMPED 'MICHIGAN PS 33970'
 - (R) RECORD DIMENSION (PRIOR SURVEY)
 - (M) MEASURED DIMENSION (THIS SURVEY)

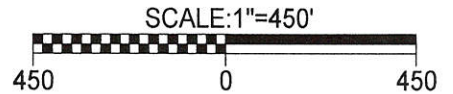

CLIENT: SCHRADER REAL ESTATE & AUCTION OF FORT WAYNE, LLC JOB NO: 2004010 DATE: APRIL 14, 2020

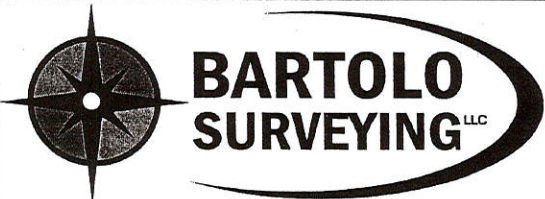

131 E. FRONT STREET
ADRIAN, MICHIGAN 49221-2726
PHONE: (517) 265-6887
FAX: (517) 263-6021
E-MAIL: BARTOLOSURVEYING@YAHOO.COM



I hereby certify that I have surveyed the land above delineated, and that all property corners have been found or set as shown, and that there exist no encroachments onto the property, except those shown. If the signature on this plan is not violet colored, the plan is a copy that should be assumed to contain unauthorized alterations. The certification on this document shall not apply to any copies. This paper is an important document regarding your property. Please file it with other important documents such as deeds, title policies, etc.

MICHAEL J. BARTOLO, P.S.
(MICHIGAN # 33970 - OHIO # 7261)