

eFiled & eRecorded  
 DATE: 1/18/2021  
 TIME: 4:23 PM  
 PLAT BOOK: 21001  
 PAGE: 00005  
 RECORDING FEES: \$10.00  
 PARTICIPANT ID: 4648217864  
 CLERK: Betty Johnson  
 Ben Hill County, GA

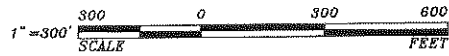

**SURVEY FOR:**  
**CAROLYN TIMBERLANDS LLC**  
 LOCATED IN LAND LOTS 34 & 35, 4TH LAND DISTRICT  
 BEN HILL COUNTY, GEORGIA  
 SCALE: 1"=300'  
 DATE: 01/14/21

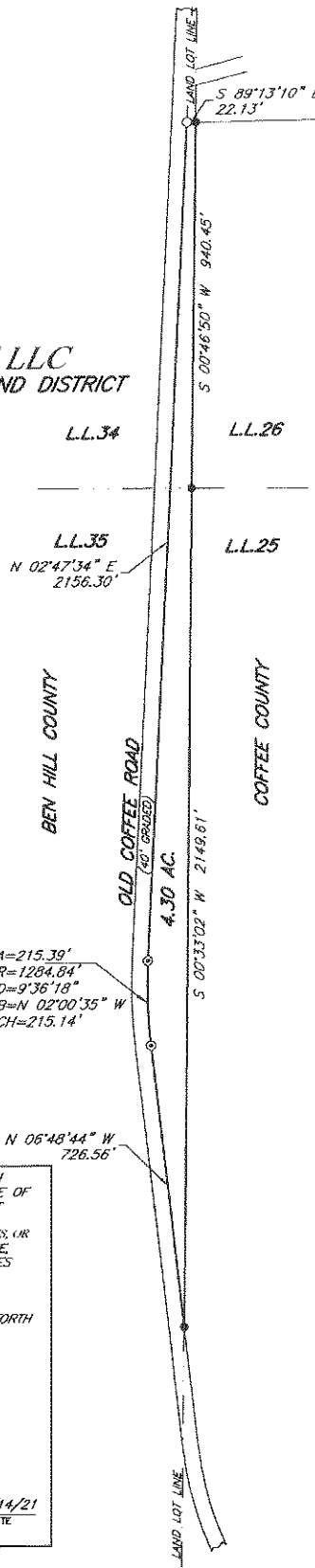

- LEGEND:**
- 5/8 REBAR SET
  - T POST FOUND
  - ▲ FENCE TURN-CORNER
  - ⊙ CALCULATED POSITION
  - CONCRETE MARKER FOUND
  - X- FENCE ON OR NEAR LINE

THE PROPERTY HEREON LIES COMPLETELY WITHIN A JURISDICTION WHICH DOES NOT REVIEW OR APPROVE ANY PLATS OR THIS TYPE OF PLAT PRIOR TO RECORDING. RECORDATION OF THIS PLAT DOES NOT IMPLY APPROVAL OF ANY LOCAL JURISDICTION, AVAILABILITY OF PERMITS, COMPLIANCE WITH LOCAL REGULATIONS OR REQUIREMENTS, OR SUITABILITY FOR ANY USE OR PURPOSE OF THE LAND. FURTHERMORE, THE UNDERSIGNED SURVEYOR CERTIFIES THAT THIS PLAT COMPLIES WITH THE MINIMUM TECHNICAL STANDARDS FOR PROPERTY SURVEYS IN GEORGIA AS SET FORTH IN THE RULES AND REGULATIONS OF THE GEORGIA BOARD OF REGISTRATION FOR PROFESSIONAL ENGINEERS AND LAND SURVEYORS AND AS SET FORTH IN O.C.G.A. SECTION 15-6-67.



*Adam Evans*  
 GA. PLS 3308 01/14/21  
 DATE

ERROR OF CLOSURE: GREATER THAN 1" IN 10,000  
 ANGULAR ERROR: LESS THAN 6" PER ANGLE  
 ADJUSTED CLOSURE: 1" = 100,000'  
 COMPASS RULE ADJUSTMENT  
 FIELD SURVEYOR: LARRY EVANS  
 EQUIP. USED: TOPCON GTS 38 TOTAL STATION-TRIMBLE GPS  
 PLAT BY: LARRY EVANS  
 COMP. FILE: CTIMBER-011421

STATEWIDE SURVEYING COMPANY  
 521 ETHEL STREET  
 DOUGLAS, GEORGIA 31533  
 912-384-7723