

***Only Tract II in the below drawing
is comprised of auction Tracts 1-3***

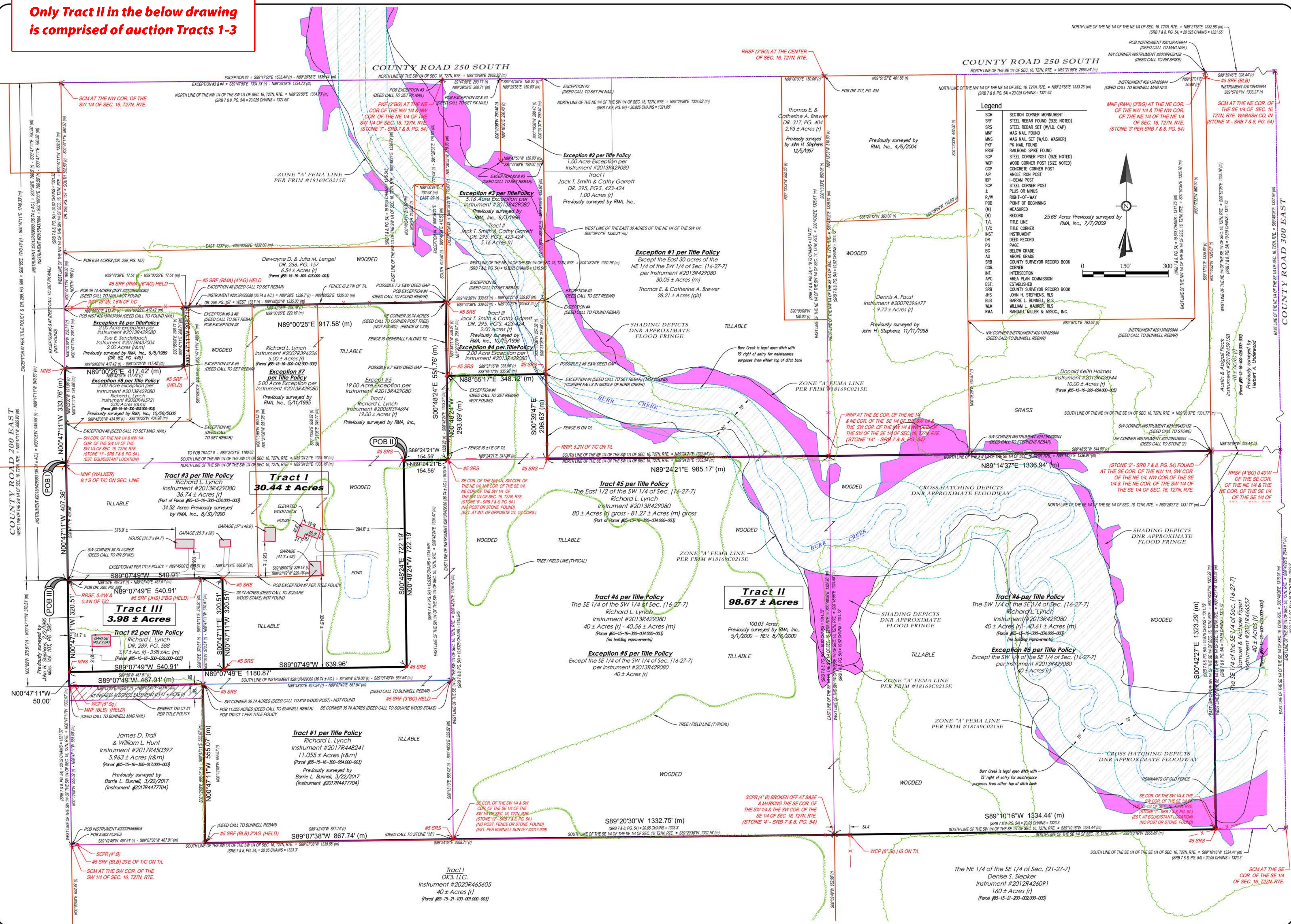

RANDALL MILLER & ASSOCIATES INC.

Surveyors • Engineers • Consultants

www.mmasurveying.com

145 E. Third Street
Marion, IN 46952
Ph: (765) 665-7412
Fax: (765) 665-7412
marion@mmasurveying.com

108 E. Washington St., Ste. 45
Muncie, IN 47305
Ph: (765) 289-1917
Fax: (765) 289-1931
muncie@mmasurveying.com

58 W. Market Street, Ste. J
Wabash, IN 46992
Ph: (260) 583-4467
Fax: (260) 583-0462
wabash@mmasurveying.com

301 East Broadway, Ste. #106
Logansport, IN 46947
Ph: (757) 753-0353
Fax: (757) 753-0465
logansport@mmasurveying.com

JOB NO: 23-0024
CREW: TR SF
DRAWN BY: SF
CHECKED BY: RV
DATE: March 8, 2023

Richard L. Lynch property
Part of the South 1/2 of Sec. 16, T27N, R. 7 E.,
2825 S 200E, Wabash, IN 46992
Lagro Township - Wabash County, Indiana

surveyed for:
Schrader Real Estate and Auction Company, Inc.
C/O: Luke Schrader

Plat of Original Survey

HORIZONTAL SCALE	
1" = 150'	
VERTICAL SCALE	
N/A	

SHEET	
1 of 2	