

USDA Farm 7474 Tract 34693

Map prepared on: 11/4/2024

Administered by: DeKalb County, Indiana

CRP

CLU

DeKalb



32.7 Tract acres
 18.17 Cropland acres
 1.1 CRP acres

Wetland Determination Identifiers:

- Restricted Use
- ▼ Limited Restrictions
- Exempt from Conservation Compliance Provisions

Source: Primarily USDA NAIP 2024 imagery; IDHS or Dynamap roads; FSA data 2024-11-04 10:40:30

CLU	Acres	HEL	LC	Contract	Prac	Yr	C	I
1	17.07	N	2					Y
4	13.73	U	10					N
5	0.8	U	10					N
8	1.1	N	2	11055A	21	25		Y

This CRP will expire at the end of Sept. 2025



Farm 7474 Tract 34693

USDA FSA maps are for FSA program administration only. This map does not represent a legal survey or reflect actual ownership; rather it depicts information provided directly from the producer and/or NAIP imagery. The producer accepts the data 'as is' and assumes all risks associated with its use. The USDA Farm Service Agency assumes no responsibility for actual or consequential damage incurred as a result of any user's reliance on this data outside FSA programs. Wetland identifiers do not represent the size, shape, or specific determination of the area. Refer to your original determination (CPA-026 and attached maps) for exact boundaries and determinations or contact NRCS

INDIANA
DEKALB

Form: FSA-156EZ

See Page 2 for non-discriminatory Statements.



United States Department of Agriculture
Farm Service Agency

Abbreviated 156 Farm Record

FARM : 7474

Prepared : 9/22/25 1:19 PM CST

Crop Year : 2025

Operator Name :
CRP Contract Number(s) :
Recon ID : 18-033-2018-70
Transferred From : None
ARCPLC G//F Eligibility : Eligible

Farm Land Data

Farmland	Cropland	DCP Cropland	WBP	EWP	WRP	GRP	Sugarcane	Farm Status	Number Of Tracts
32.70	18.17	18.17	0.00	0.00	0.00	0.00	0.0	Active	1
State Conservation	Other Conservation	Effective DCP Cropland	Double Cropped		CRP	MPL	DCP Ag.Rel. Activity	SOD	
0.00	0.00	17.07	0.00		1.10	0.00	0.00	0.00	

Crop Election Choice

ARC Individual	ARC County	Price Loss Coverage
None	WHEAT, CORN, SOYBN	None

DCP Crop Data

Crop Name	Base Acres	CCC-505 CRP Reduction Acres	PLC Yield	HIP
Wheat		0.00		
Corn		0.00		
Soybeans		0.00		0
TOTAL		0.00		

NOTES

Tract Number : 34693

Description : JACKSON SEC 26 CR39 & CR64
 FSA Physical Location : INDIANA/DEKALB
 ANSI Physical Location : INDIANA/DEKALB
 BIA Unit Range Number :
 HEL Status : NHEL: No agricultural commodity planted on undetermined fields
 Wetland Status : Tract does not contain a wetland
 WL Violations : None
 Owners : NATHAN M EICHER, RACHEL R EICHER
 Other Producers : DOROTHY SPONHOWER TRUST
 Recon ID : 18-033-2018-69

Tract Land Data

Farm Land	Cropland	DCP Cropland	WBP	EWP	WRP	GRP	Sugarcane
32.70	18.17	18.17	0.00	0.00	0.00	0.00	0.0

INDIANA
DEKALB
Form: FSA-156EZ



Abbreviated 156 Farm Record

FARM : 7474
Prepared : 9/22/25 1:19 PM CST
Crop Year : 2025

Tract 34693 Continued ...

State Conservation	Other Conservation	Effective DCP Cropland	Double Cropped	CRP	MPL	DCP Ag. Rel Activity	SOD
0.00	0.00	17.07	0.00	1.10	0.00	0.00	0.00

DCP Crop Data

Crop Name	Base Acres	CCC-505 CRP Reduction Acres	PLC Yield
Wheat		0.00	
Corn		0.00	
Soybeans		0.00	
TOTAL		0.00	

NOTES

In accordance with Federal civil rights law and U.S. Department of Agriculture (USDA) civil rights regulations and policies, the USDA, its Agencies, offices, and employees, and institutions participating in or administering USDA programs are prohibited from discriminating based on race, color, national origin, religion, sex, disability, age, marital status, family/parental status, income derived from a public assistance program, political beliefs, or reprisal or retaliation for prior civil rights activity, in any program or activity conducted or funded by USDA (not all bases apply to all programs). Remedies and complaint filing deadlines vary by program or incident.

Persons with disabilities who require alternative means of communication for program information (e.g., Braille, large print, audiotape, American Sign Language, etc.) should contact the responsible Agency or USDA's TARGET Center at (202) 720-2600 (voice and TTY) or contact USDA through the Federal Relay Service at (800) 877-8339. Additionally, program information may be made available in languages other than English.

To file a program discrimination complaint, complete the USDA Program Discrimination Complaint Form, AD-3027, found online at [How to File a Program Discrimination Complaint](#) and at any USDA office or write a letter addressed to USDA and provide in the letter all of the information requested in the form. To request a copy of the complaint form, call (866) 632-9992. Submit your completed form or letter to USDA by: (1) Mail: U.S. Department of Agriculture Office of the Assistant Secretary for Civil Rights, 1400 Independence Avenue, SW Washington, D.C. 20250-9410; (2) Fax: (202) 690-7442; or (3) Email: program.intake@usda.gov USDA is an equal opportunity provider, employer, and lender.

USDA Farm 12739 Tract 16622

Map prepared on: 5/23/2025

Administered by: Allen County, Indiana

CRP TRS: 33N13E26
 CLU DeKalb



107.79 Tract acres
 81.5 Cropland acres
 0 CRP acres

Wetland Determination Identifiers:
 ● Restricted Use
 ▼ Limited Restrictions
 ■ Exempt from Conservation Compliance Provisions

Source: Primarily USDA NAIP 2024 imagery; IDHS or Dynamap roads; FSA data 2025-05-22 12:05:02

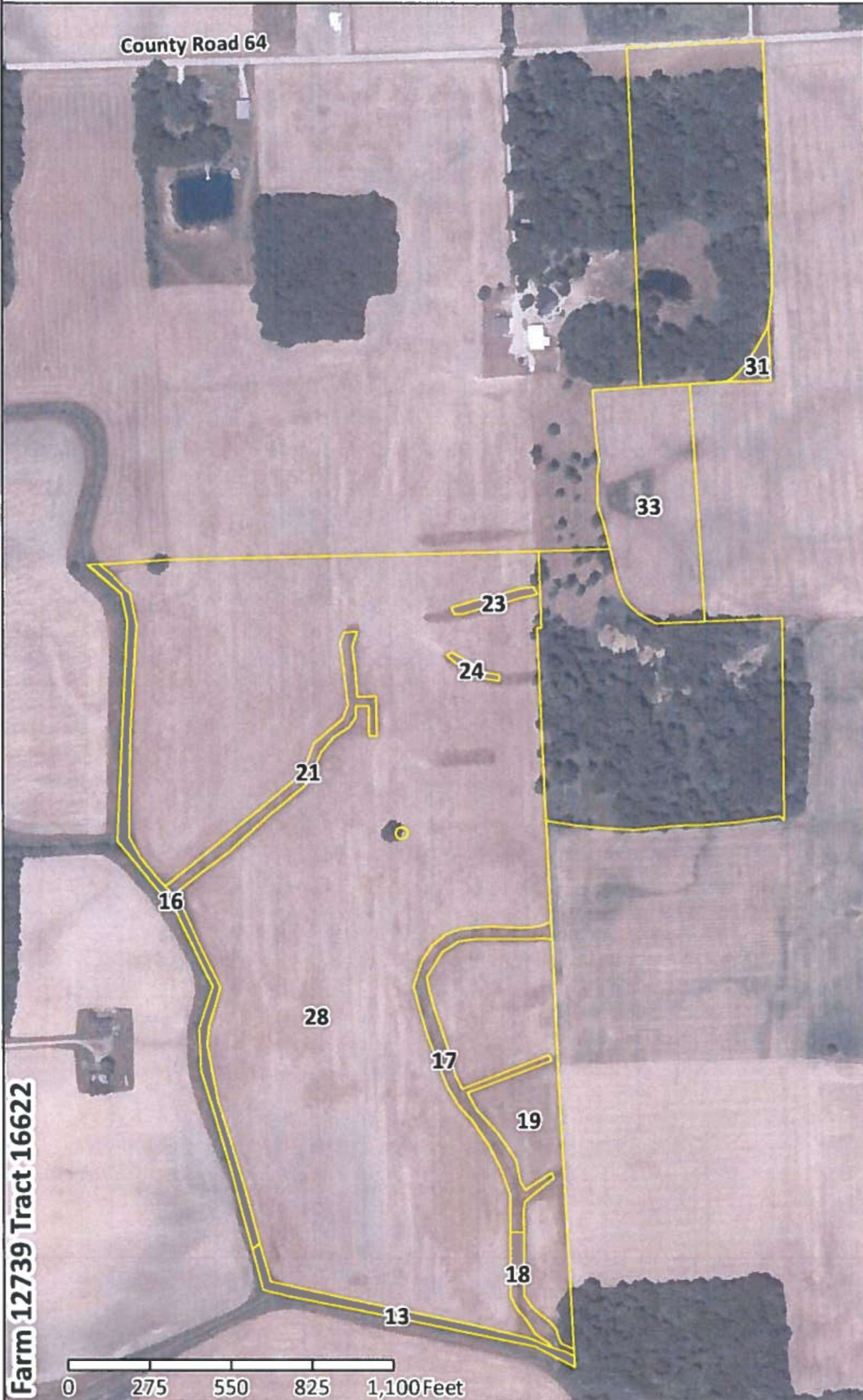

CLU	Acres	HEL	LC	Contract	Prac	Yr	C	I
13	0.8	H	2					Y
16	1.6	H	2					Y
17	1.7	H	2					Y
18	0.5	H	2					Y
19	7.5	H	2					Y
21	1.1	H	2					Y
23	0.2	H	2					Y
24	0.1	H	2					Y
28	62.06	H	2					Y
31	0.27	N	2					Y
33	5.67	N	2					Y

Farm 12739 Tract 16622

USDA FSA maps are for FSA program administration only. This map does not represent a legal survey or reflect actual ownership; rather it depicts information provided directly from the producer and/or NAIP imagery. The producer accepts the data 'as is' and assumes all risks associated with its use. The USDA Farm Service Agency assumes no responsibility for actual or consequential damage incurred as a result of any user's reliance on this data outside FSA programs. Wetland identifiers do not represent the size, shape, or specific determination of the area. Refer to your original determination (CPA-026 and attached maps) for exact boundaries and determinations or contact NRCS

INDIANA
ALLEN
Form: FSA-156EZ



United States Department of Agriculture
Farm Service Agency

FARM : 12739
Prepared : 9/22/25 1:18 PM CST
Crop Year : 2025

See Page 2 for non-discriminatory Statements.

Abbreviated 156 Farm Record

Operator Name :
CRP Contract Number(s) :
Recon ID : 18-003-2020-117
Transferred From : None
ARCPLC G//F Eligibility : Eligible

Farm Land Data

Farmland	Cropland	DCP Cropland	WBP	EWP	WRP	GRP	Sugarcane	Farm Status	Number Of Tracts
107.79	81.50	81.50	0.00	0.00	0.00	0.00	0.0	Active	1
State Conservation	Other Conservation	Effective DCP Cropland	Double Cropped		CRP	MPL	DCP Ag.Rel. Activity	SOD	
0.00	0.00	81.50	0.00		0.00	0.00	0.00	0.00	

Crop Election Choice

ARC Individual	ARC County	Price Loss Coverage
WHEAT, CORN, SOYBN	None	None

DCP Crop Data

Crop Name	Base Acres	CCC-505 CRP Reduction Acres	PLC Yield	HIP
Wheat		0.00		
Corn		0.00		
Soybeans		0.00		
TOTAL		0.00		

NOTES

Tract Number : 16622

Description :
FSA Physical Location : INDIANA/DEKALB
ANSI Physical Location : INDIANA/DEKALB
BIA Unit Range Number :
HEL Status : HEL field on tract.Conservation system being actively applied
Wetland Status : Wetland determinations not complete
WL Violations : None
Owners : NAAMAN S EICHER
Other Producers : None
Recon ID : 18-003-2020-113

Tract Land Data

Farm Land	Cropland	DCP Cropland	WBP	EWP	WRP	GRP	Sugarcane
107.79	81.50	81.50	0.00	0.00	0.00	0.00	0.0

INDIANA
ALLEN
Form: FSA-156EZ



Abbreviated 156 Farm Record

FARM : 12739
Prepared : 9/22/25 1:18 PM CST
Crop Year : 2025

Tract 16622 Continued ...

State Conservation	Other Conservation	Effective DCP Cropland	Double Cropped	CRP	MPL	DCP Ag. Rel Activity	SOD
0.00	0.00	81.50	0.00	0.00	0.00	0.00	0.00

DCP Crop Data

Crop Name	Base Acres	CCC-505 CRP Reduction Acres	PLC Yield
Wheat		0.00	
Corn		0.00	
Soybeans		0.00	
TOTAL		0.00	

NOTES

In accordance with Federal civil rights law and U.S. Department of Agriculture (USDA) civil rights regulations and policies, the USDA, its Agencies, offices, and employees, and institutions participating in or administering USDA programs are prohibited from discriminating based on race, color, national origin, religion, sex, disability, age, marital status, family/parental status, income derived from a public assistance program, political beliefs, or reprisal or retaliation for prior civil rights activity, in any program or activity conducted or funded by USDA (not all bases apply to all programs). Remedies and complaint filing deadlines vary by program or incident.

Persons with disabilities who require alternative means of communication for program information (e.g., Braille, large print, audiotape, American Sign Language, etc.) should contact the responsible Agency or USDA's TARGET Center at (202) 720-2600 (voice and TTY) or contact USDA through the Federal Relay Service at (800) 877-8339. Additionally, program information may be made available in languages other than English.

To file a program discrimination complaint, complete the USDA Program Discrimination Complaint Form, AD-3027, found online at [How to File a Program Discrimination Complaint](#) and at any USDA office or write a letter addressed to USDA and provide in the letter all of the information requested in the form. To request a copy of the complaint form, call (866) 632-9992. Submit your completed form or letter to USDA by: (1) Mail: U.S. Department of Agriculture Office of the Assistant Secretary for Civil Rights, 1400 Independence Avenue, SW Washington, D.C. 20250-9410; (2) Fax: (202) 690-7442; or (3) Email: program.intake@usda.gov USDA is an equal opportunity provider, employer, and lender.

USDA Farm 12740 Tract 16625

Map prepared on: 5/23/2025

Administered by: Allen County, Indiana

CRP TRS: 33N13E26
 CLU DeKalb



54.88 Tract acres
 35.79 Cropland acres
 0.1 CRP acres

Wetland Determination Identifiers:
 ● Restricted Use
 ▼ Limited Restrictions
 ■ Exempt from Conservation Compliance Provisions

Source: Primarily USDA NAIP 2024 imagery; IDHS or Dynamap roads; FSA data 2025-05-22 12:05:02

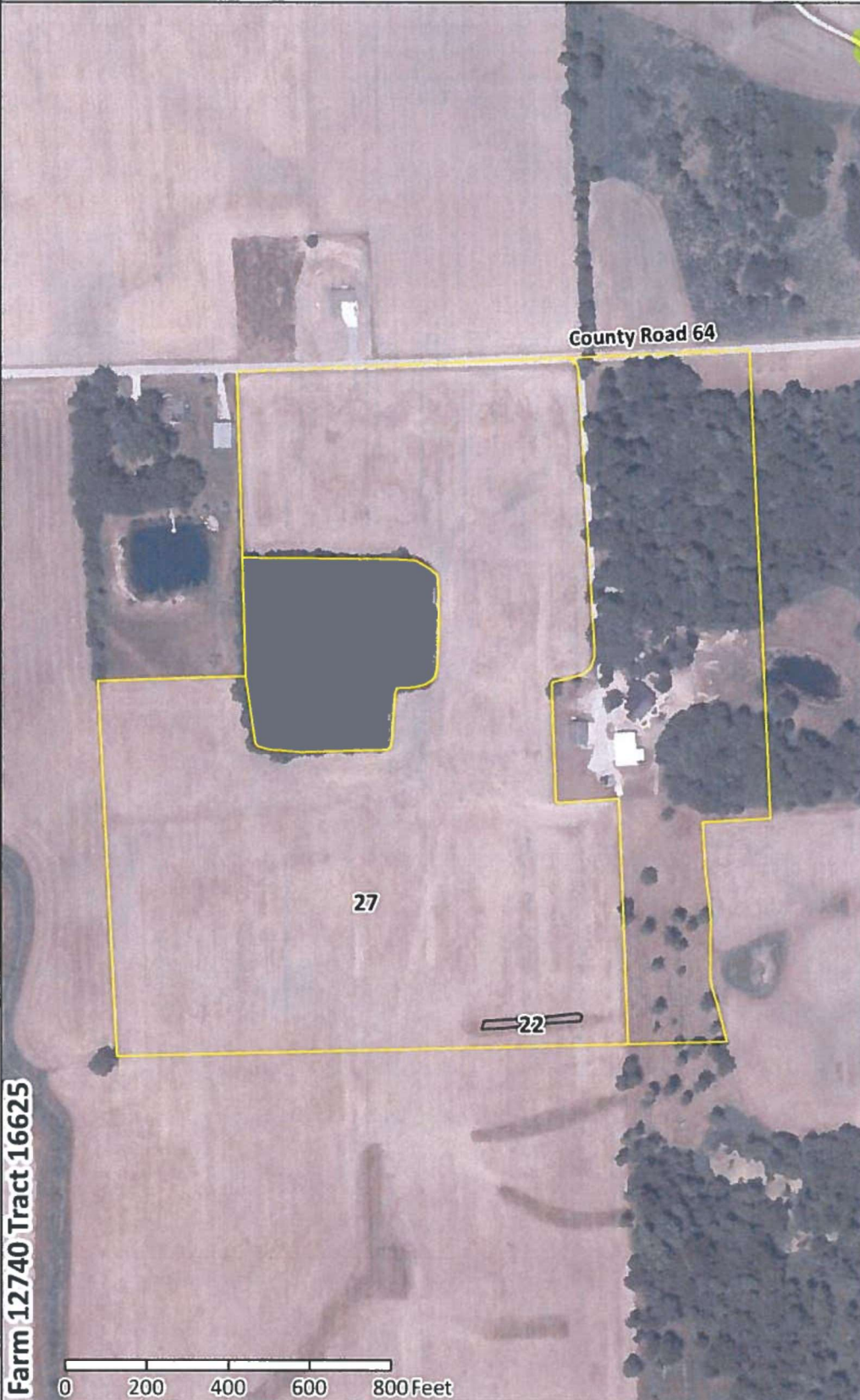

CLU	Acres	HEL	LC	Contract	Prac	Yr	C	I
22	0.1	H	2	11629	8A	32	Y	
27	35.69	H	2					Y

Farm 12740 Tract 16625

USDA FSA maps are for FSA program administration only. This map does not represent a legal survey or reflect actual ownership; rather it depicts information provided directly from the producer and/or NAIP imagery. The producer accepts the data 'as is' and assumes all risks associated with its use. The USDA Farm Service Agency assumes no responsibility for actual or consequential damage incurred as a result of any user's reliance on this data outside FSA programs. Wetland identifiers do not represent the size, shape, or specific determination of the area. Refer to your original determination (CPA-026 and attached maps) for exact boundaries and determinations or contact NRCS

INDIANA
ALLEN
Form: FSA-156EZ



FARM : 12740
Prepared : 9/22/25 1:18 PM CST
Crop Year : 2025

See Page 2 for non-discriminatory Statements.

Abbreviated 156 Farm Record

Operator Name : |
CRP Contract Number(s) :
Recon ID : 18-003-2020-117
Transferred From : None
ARCPLC G//F Eligibility : Eligible

Farm Land Data

Farmland	Cropland	DCP Cropland	WBP	EWP	WRP	GRP	Sugarcane	Farm Status	Number Of Tracts
54.88	35.79	35.79	0.00	0.00	0.00	0.00	0.0	Active	1
State Conservation	Other Conservation	Effective DCP Cropland	Double Cropped		CRP	MPL	DCP Ag.Rel. Activity	SOD	
0.00	0.00	35.69	0.00		0.10	0.00	0.00	0.00	

Crop Election Choice

ARC Individual	ARC County	Price Loss Coverage
WHEAT, CORN, SOYBN	None	None

DCP Crop Data

Crop Name	Base Acres	CCC-505 CRP Reduction Acres	PLC Yield	HIP
Wheat		0.00		
Corn		0.00		
Soybeans		0.00		
TOTAL		0.00		

NOTES

--

Tract Number : 16625
Description :
FSA Physical Location : INDIANA/DEKALB
ANSI Physical Location : INDIANA/DEKALB
BIA Unit Range Number :
HEL Status : HEL field on tract.Conservation system being actively applied
Wetland Status : Wetland determinations not complete
WL Violations : None
Owners : NATHAN M EICHER, RACHEL R EICHER
Other Producers : None
Recon ID : 18-003-2020-113

Tract Land Data

Farm Land	Cropland	DCP Cropland	WBP	EWP	WRP	GRP	Sugarcane
54.88	35.79	35.79	0.00	0.00	0.00	0.00	0.0

INDIANA
 ALLEN
 Form: FSA-156EZ



Abbreviated 156 Farm Record

FARM : 12740
 Prepared : 9/22/25 1:18 PM CST
 Crop Year : 2025

Tract 16625 Continued ...

State Conservation	Other Conservation	Effective DCP Cropland	Double Cropped	CRP	MPL	DCP Ag. Rel Activity	SOD
0.00	0.00	35.69	0.00	0.10	0.00	0.00	0.00

DCP Crop Data

Crop Name	Base Acres	CCC-505 CRP Reduction Acres	PLC Yield
Wheat		0.00	
Corn		0.00	
Soybeans		0.00	
TOTAL		0.00	

NOTES

In accordance with Federal civil rights law and U.S. Department of Agriculture (USDA) civil rights regulations and policies, the USDA, its Agencies, offices, and employees, and institutions participating in or administering USDA programs are prohibited from discriminating based on race, color, national origin, religion, sex, disability, age, marital status, family/parental status, income derived from a public assistance program, political beliefs, or reprisal or retaliation for prior civil rights activity, in any program or activity conducted or funded by USDA (not all bases apply to all programs). Remedies and complaint filing deadlines vary by program or incident.

Persons with disabilities who require alternative means of communication for program information (e.g., Braille, large print, audiotape, American Sign Language, etc.) should contact the responsible Agency or USDA's TARGET Center at (202) 720-2600 (voice and TTY) or contact USDA through the Federal Relay Service at (800) 877-8339. Additionally, program information may be made available in languages other than English.

To file a program discrimination complaint, complete the USDA Program Discrimination Complaint Form, AD-3027, found online at [How to File a Program Discrimination Complaint](#) and at any USDA office or write a letter addressed to USDA and provide in the letter all of the information requested in the form. To request a copy of the complaint form, call (866) 632-9992. Submit your completed form or letter to USDA by: (1) Mail: U.S. Department of Agriculture Office of the Assistant Secretary for Civil Rights, 1400 Independence Avenue, SW Washington, D.C. 20250-9410; (2) Fax: (202) 690-7442; or (3) Email: program.intake@usda.gov USDA is an equal opportunity provider, employer, and lender.