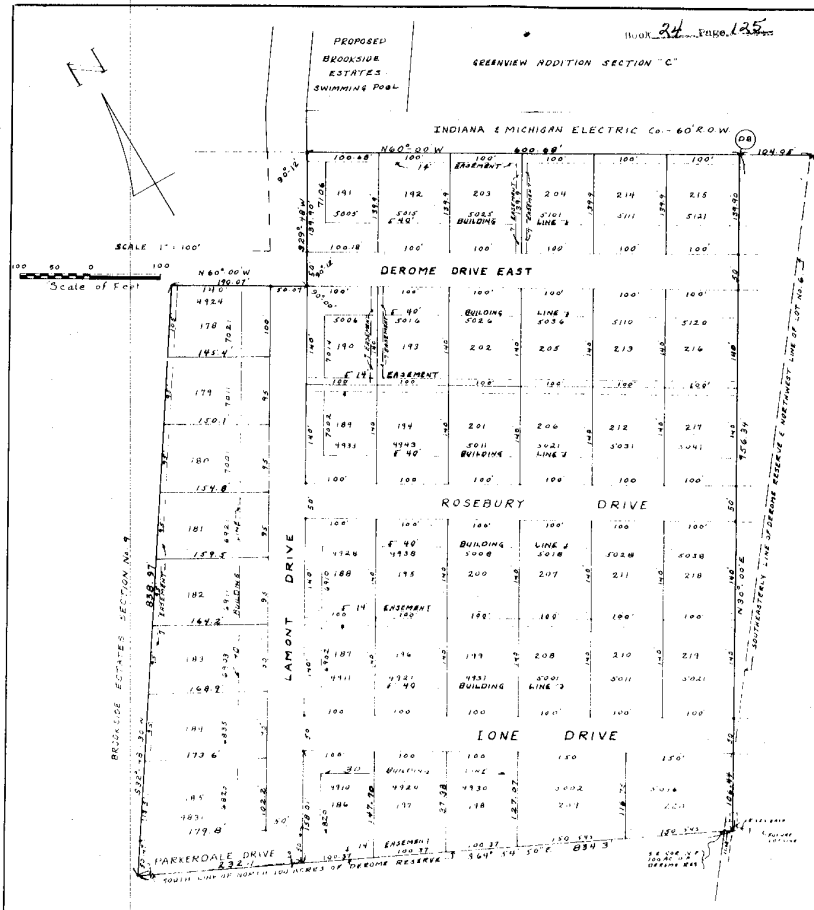

PLAT
BROOKSIDE ESTATES SECTION NO. 10.

DESCRIPTION

[illegible] a subdivision of part of the Northeast 1/4 [illegible] of the DeRome Reserve in Township 31 North, Range 13 East, 2nd. P. M., and part of Lot No. 6 in the Northwest Quarter of Fractional [illegible] in Township 31 North, Range 13 East, 2nd. P. M., Allen County, Indiana, more particularly described as follows:

[illegible] Northerly line of the [illegible] Reserve [illegible] Northeast [illegible] 600.98 feet to an iron on the Southerly [illegible] Reserve, said iron also being the Northeast corner of Lot No. 6 [illegible] Northwest [illegible] 104.56 feet to an iron on the Southerly [illegible] Reserve [illegible] Section No. 9 [illegible] Section No. 9 [illegible] Section No. 9 [illegible] 1/4 minutes 30 [illegible] 838.97 feet to an iron [illegible] Section No. 9 [illegible] 1/4 minutes 30 [illegible] 1/4 minutes 30 [illegible] 1/4 minutes 30