

Civil Engineering and Land Surveying
Jerry K. Walker, P.E. & L.S.
William D. Kyler, L.S.
112 West Van Buren St., Columbia City, IN 46725
Phone 244-3640

CERTIFICATE OF SURVEY

This document is a record of a resurvey of land and real estate prepared in conformity with established rules of surveying and made in accordance with the records or plat on file in the Recorder's office of Whitley County, State of Indiana. The land described exists in full dimensions as shown hereon in feet. It is free from encroachments by adjoining land owners unless specifically stated below. Corners were perpetuated as indicated.

DESCRIPTION OF REAL ESTATE See page 2 of 2 for legal description.

SURVEYOR'S REPORT

1. The Theoretical Uncertainty (due to random errors in measurement) of the corners of the subject tract established by this survey is within the specifications for a Class B Survey (± 0.25 feet) as defined in IAC 864.
2. For Variances, Discrepancies and Inconsistencies see plat of survey and description.
3. This survey is subject to any facts and/or easements that may be disclosed by a full and accurate title search. The undersigned should be notified of any additions or revisions that are required.

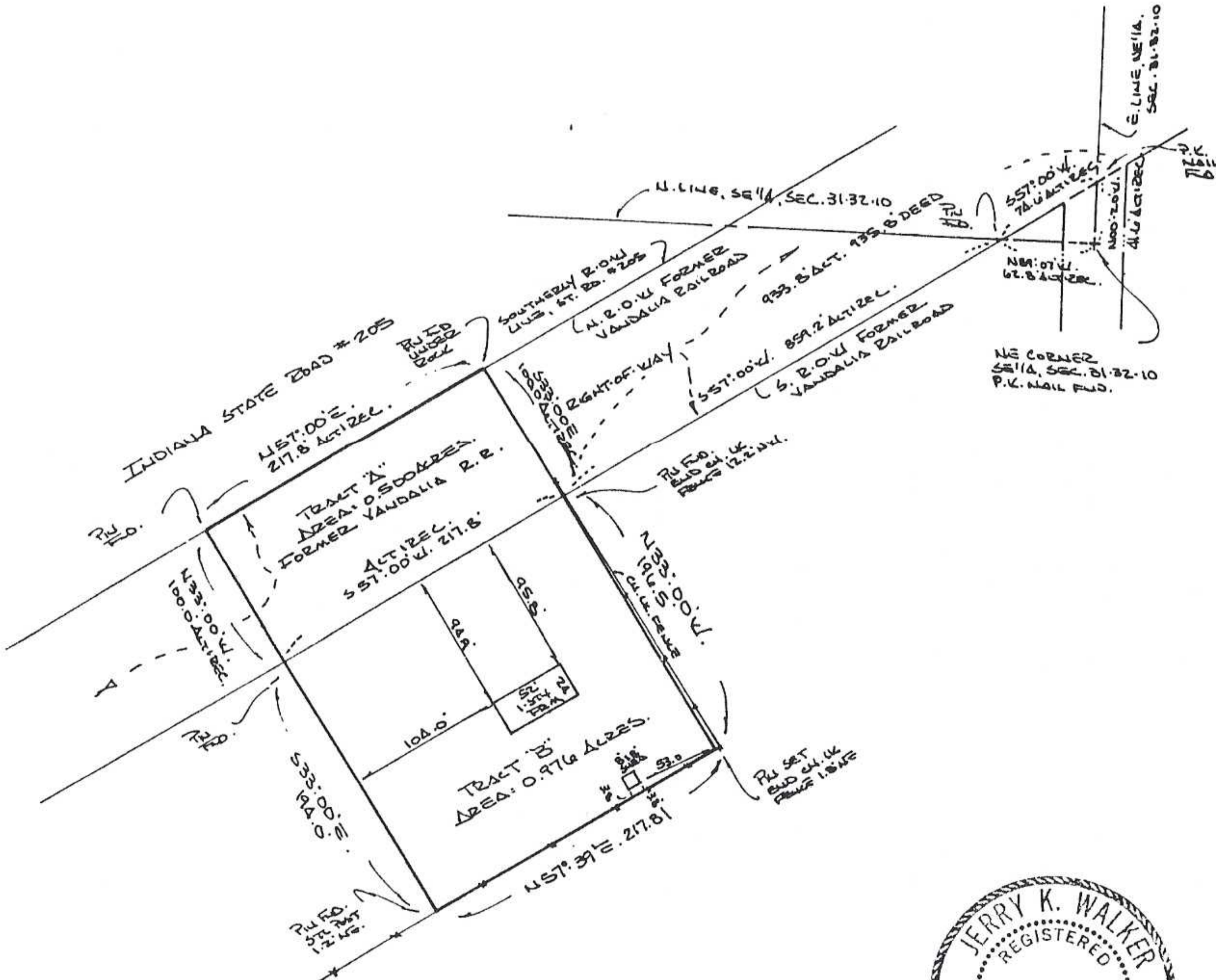

I hereby certify on the 9th day of January, 1991 that the above survey is correct.

Surveyed for: Davis

Survey No.: DH-138

